

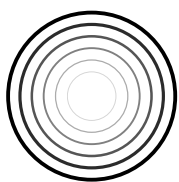

F U S E
lighting

2019 CATALOG





F U S E
lighting





ACACIA CHANDELIER

CLASSIC BRONZE PODS WITH GOLD GILDED INTERIOR AND DARK ANTIQUE BRASS FRAME

© 2000-2019 FUSE LIGHTING.
ALL RIGHTS RESERVED.

F U S E
lighting

FUSELIGHTING.COM

ACACIA CHANDELIER

5023

HEIGHT: 3 1/2" (8.9 CM)

DIAMETER: APPROX. 34" (86.4 CM)

CABLES: 56 1/2" (143.5 CM)

OAH: 60" (152.4 CM)

(CAN BE SHORTENED ON SITE)

CEILING CANOPIES: FOUR 2" (5.1) DIA. AND ONE 5" (12.7) DIA. CANOPIES..

WEIGHT: APPROX. 90 LBS.

WIRING: LED TAPE 2700, 90CRI,
26.5 WATTS

METAL FINISHES

BRUSHED BRASS
LIGHT ANTIQUE BRASS
DARK ANTIQUE BRASS
MATTE BRASS
SATIN NICKEL
OIL RUBBED BRONZE
PATINATED STEEL

POD OPTIONS

CLASSIC BRONZE

DUTCH GILDING

GOLD
WHITE GOLD
PLATINUM

CANOPIES

PRIMER WHITE (PAINTABLE)



CUSTOM | SATIN NICKEL PODS WITH GOLD GILDED INTERIOR AND SATIN NICKEL FRAME



CUSTOM | CLASSIC BRONZE PODS WITH PLATINUM GILDED INTERIOR AND SATIN NICKEL FRAME

323-537-2034 | INFO@FUSELIGHTING.COM

FUSELIGHTING.COM

© 2000-2019 FUSE LIGHTING. ALL RIGHTS RESERVED.



ALEX CHANDELIER

SATIN NICKEL WITH LARGE FROSTED ROCK CRYSTAL

© 2000-2019 FUSE LIGHTING.
ALL RIGHTS RESERVED.

F U S E
lighting

FUSELIGHTING.COM

ALEX CHANDELIER

5010

HEIGHT: 17"	(43.2 CM)
WIDTH: 36"	(91.4 CM)
DEPTH: 12"	(30.5 CM)
STEM: 24"	(61.0 CM)
OAH: 41"	(104.1 CM)

CEILING CANOPY: 22" X 6"
(55.9 X 15.2)

WEIGHT: APPROX. 70 LBS.

WIRING: 3 MEDIUM-BASE SOCKETS,
60 WATT MAX. EACH

CUSTOM SIZES AVAILABLE

METAL FINISHES

- BRUSHED BRASS
- LIGHT ANTIQUE BRASS
- DARK ANTIQUE BRASS
- MATTE BRASS
- POLISHED NICKEL
- SATIN NICKEL
- OIL RUBBED BRONZE
- GLOSS WHITE POWDER COAT
- MATTE BLACK POWDER COAT
- PATINATED STEEL

GEM OPTIONS

- CARNELIAN CHIPS
- CITRINE CHIPS
- FROSTED ROCK CRYSTAL CHIPS
- SMOKY TOPAZ CHIPS
- CARNELIAN NUGGETS
- LARGE CARNELIAN RECTANGLE
- LARGE CITRINE NUGGETS
- LARGE CLEAR ROCK CRYSTAL
- LARGE FROSTED ROCK CRYSTAL
- MARINE GLASS
- STRIPED AGATE



SATIN NICKEL WITH LARGE FROSTED ROCK CRYSTAL



OIL RUBBED BRONZE WITH CITRINE CHIPS



OIL RUBBED BRONZE WITH LARGE FROSTED ROCK CRYSTAL CRYSTAL

323-537-2034 |



AQUITANE CHANDELIER

PATINATED STEEL WITH ALABASTER

© 2000-2019 FUSE LIGHTING.
ALL RIGHTS RESERVED.

F U S E
lighting

FUSELIGHTING.COM

AQUITAINE CHANDELIER

30-INCH 5003A

HEIGHT: 7" (ALABASTER 6") (17.8 CM)

DIAMETER: 30" (76.2 CM)

CHAIN: 36" (91.4 CM)

OAH: 43" (109.2 CM)

CEILING RING: 30" DIA. (76.2 CM)

WEIGHT: APPROX. 85 LBS.

WIRING: LED TAPE 2700K, 90CRI,
33 WATTS

36-INCH 5003B

HEIGHT: 7" (ALABASTER 6") (15.2 CM)

DIAMETER: 36" (91.4 CM)

CHAIN: 36" (91.4 CM)

OAH: 43" (109.2 CM)

CEILING RING: 36" DIA. (91.4 CM)

WEIGHT: APPROX. 100 LBS.

WIRING: LED TAPE 2700K, 90CRI,
37.5 WATTS

METAL FINISH

BRUSHED BRASS

LIGHT ANTIQUE BRASS

DARK ANTIQUE BRASS

MATTE BRASS

POLISHED NICKEL

SATIN NICKEL

OIL RUBBED BRONZE

GLOSS WHITE POWDER COAT

MATTE BLACK POWDER COAT

PATINATED STEEL



SATIN NICKEL WITH ALABASTER

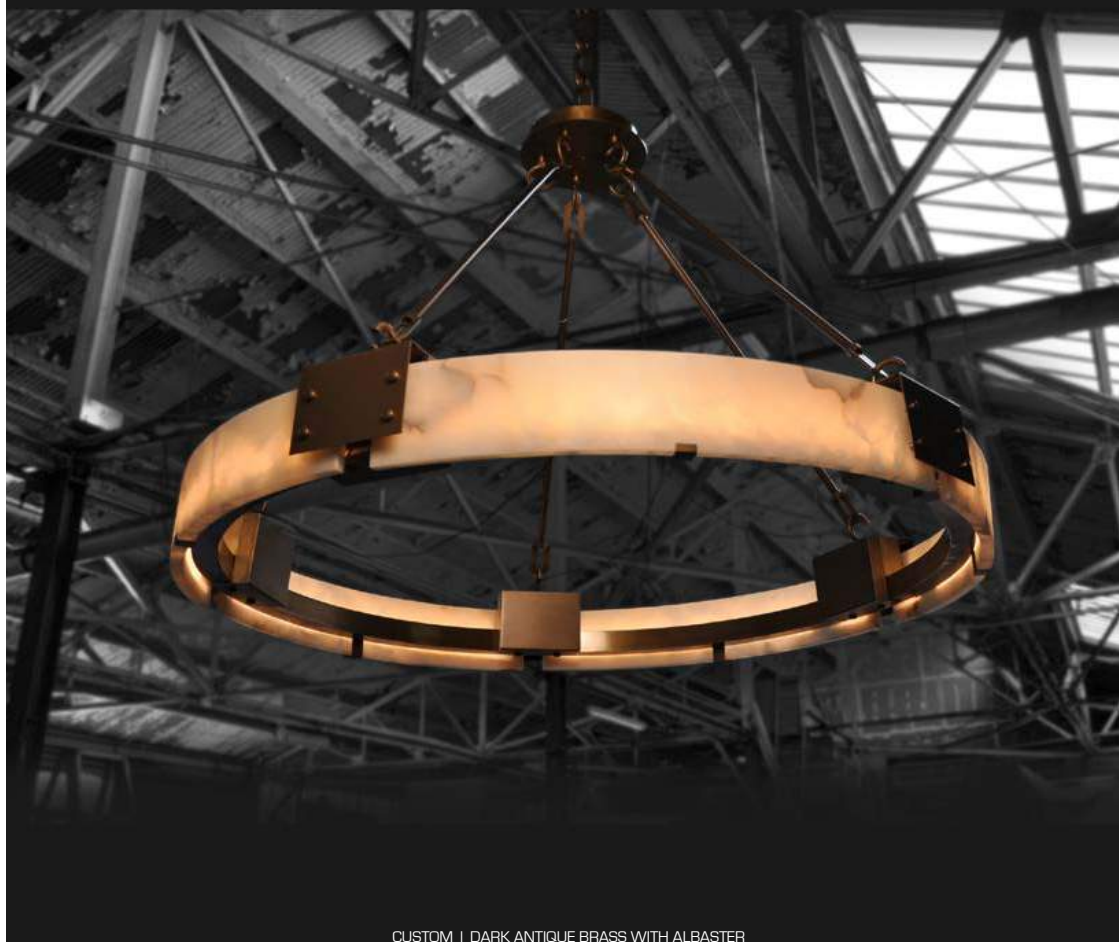

CUSTOM | DARK ANTIQUE BRASS WITH ALABASTER



ASPEN CHANDELIER

SATIN NICKEL WITH STRIPED AGATE

© 2000-2019 FUSE LIGHTING.
ALL RIGHTS RESERVED.

F U S E
lighting

FUSELIGHTING.COM

ASPEN CHANDELIER

24-INCH 5040A

HEIGHT: 17" (43.2 CM)

DIAMETER: 24" (61.0 CM)

OAH: 41" (104.1 CM)

CEILING CANOPY: 8" DIA. (20.3 CM)

WEIGHT: APPROX. 85 LBS.

STEM: 24" (61.0) WITH FOUR SUPPORT
RODS FROM FRAME TO CANOPY

WIRING: 5 CANDELABRA-BASE
SOCKETS, 60 WATT MAX. EACH

RECOMMENDED BULBS:
CLEAR CA

36-INCH 5040B

HEIGHT: 17" (43.2 CM)

DIAMETER: 36" (91.4 CM)

OAH: 41" (104.1 CM)

CEILING CANOPY: 10" DIA. (25.4 CM)

WEIGHT: APPROX. 120 LBS.

STEM: 24" (61.0) WITH FOUR SUPPORT
RODS FROM FRAME TO CANOPY

WIRING: 10 CANDELABRA-BASE
SOCKETS, 60 WATT MAX. EACH

RECOMMENDED BULBS:
CLEAR CA

42-INCH 5040C

HEIGHT: 17" (25.4 CM)

DIAMETER: 42" (106.7 CM)

OAH: 41" (104.1 CM)

CEILING CANOPY: 10" DIA. (25.4 CM)

WEIGHT: APPROX. 150 LBS.

STEM: 24" (61.0) WITH FOUR SUPPORT
RODS FROM FRAME TO CANOPY

WIRING: 10 CANDELABRA-BASE
SOCKETS, 60 WATT MAX. EACH

RECOMMENDED BULBS:
CLEAR CA



OIL RUBBED BRONZE WITH LARGE FROSTED ROCK

METAL FINISHES

BRUSHED BRASS
LIGHT ANTIQUE BRASS
DARK ANTIQUE BRASS
MATTE BRASS
POLISHED NICKEL
SATIN NICKEL
OIL RUBBED BRONZE
PATINATED STEEL

GEM OPTIONS

CARNELIAN CHIPS
CITRINE CHIPS
FROSTED ROCK CRYSTAL CHIPS
SMOKY TOPAZ CHIPS
CARNELIAN NUGGETS
LARGE CARNELIAN RECTANGLES
LARGE CITRINE NUGGETS
LARGE CLEAR ROCK CRYSTAL
LARGE FROSTED ROCK CRYSTAL
LARGE MARINE GLASS
STRIPED AGATE



AVALON CHANDELIER

OIL RUBBED BRASS WITH CAPIZ SHELLS

© 2000-2019 FUSE LIGHTING.
ALL RIGHTS RESERVED.

F U S E
lighting

FUSELIGHTING.COM

AVALON CHANDELIER

RECTANGLE 5006 R

HEIGHT: 20" (50.8 CM)
WIDTH: 44" (111.8 CM)
DEPTH: 20" (50.8 CM)
STEM: 24" (61.0 CM)
OAH: 44" (111.8 CM)

CEILING CANOPY: 22" X 6"
(55.9 CM X 15.2 CM)

WEIGHT: APPROX. 35 LBS.

WIRING: 3 MEDIUM-BASE SOCKETS,
60 WATT MAX. EACH

RECOMMENDED BULB:
CLEAR A

SQUARE 5006 S

HEIGHT: 20" (50.8 CM)
WIDTH: 30" (76.2 CM)
DEPTH: 30" (76.2 CM)
STEM: 24" STANDARD (61.0 CM)
OAH: 44" (111.8 CM)

CEILING CANOPY: 14" SQ. (35.6 SQ.)

WEIGHT: APPROX. 50 LBS.

WIRING: 5 MEDIUM-BASE SOCKETS
60 WATT MAX. EACH

RECOMMENDED BULB:
CLEAR A

METAL FINISHES

- BRUSHED BRASS
- LIGHT ANTIQUE BRASS
- DARK ANTIQUE BRASS
- MATTE BRASS
- POLISHED NICKEL
- SATIN NICKEL
- OIL RUBBED BRONZE
- GLOSS WHITE POWDER COAT
- MATTE BLACK POWDER COAT
- PATINATED STEEL

SHELLS

3" DIAMETER CAPIZ SHELLS

323-537-2034 | INFO@FUSELIGHTING.COM

FUSELIGHTING.COM



OIL RUBBED BRONZE WITH CAPIZ SHELLS



OIL RUBBED BRONZE WITH CAPIZ SHELLS



BARCELONA CHANDELIER

BLACK POWDER COAT WITH ALABASTER SHADES

© 2000-2019 FUSE LIGHTING.
ALL RIGHTS RESERVED.

F U S E
lighting

FUSELIGHTING.COM

BARCELONA CHANDELIER

5016

HEIGHT: 21" (53.3 CM)

DIAMETER: 43" (109.2 CM)

STEM: 21" (53.3 CM)

OAH: 42" (106.7 CM)

CEILING CANOPY: 5" H X 4 3/4" DIA.
(12.7 H X 12.1 DIA)

WEIGHT: APPROX. 60 LBS.

WIRING: 12 CANDELABRA-BASE
SOCKETS, 40 WATTS MAX. EACH

NOTE: THIS FIXTURE IS RATED FOR
NO MORE THAN 600 WATTS TOTAL

RECOMMENDED BULB: FROSTED CA-6

METAL FINISHES

BRUSHED BRASS

LIGHT ANTIQUE BRASS

DARK ANTIQUE BRASS

POLISHED BRASS (UN-LACQUERED)

MATTE BRASS

POLISHED NICKEL

SATIN NICKEL

OIL RUBBED BRONZE

GLOSS WHITE POWDER COAT

MATTE BLACK POWDER COAT

PATINATED STEEL

SHADE OPTION

ALABASTER

NOTE:

ALABASTER SHADES ARE CARVED
FROM A SOLID BLOCK OF STONE AND
WILL VARY IN COLOR AND VEINING.



POLISHED NICKEL WITH ALABASTER SHADES





BOA CHANDELIER

SATIN NICKEL WITH STAINLESS STEEL CHAINMAIL

© 2000-2019 FUSE LIGHTING.
ALL RIGHTS RESERVED.

F U S E
lighting

FUSELIGHTING.COM

BOA CHANDELIER

5001

HEIGHT: APPROX. 52" TO 84"
(132.1 TO 213.4)

DIAMETER: APPROX. 25" (63.5 CM)

CHAINMAIL DIAMETER: 3 1/2" (8.9) DIA.
OR 5" (12.7) DIA WITH BULBS

OAH: 84" (213.4 CM)

CEILING CANOPY: APPROX. 25" DIA.
(63.5 DIA.) SEE CANOPY PLAN.

WEIGHT: APPROX. 90 LBS.

WIRING: 13 MEDIUM-BASE SOCKETS,
60 WATT MAX. EACH

RECOMMENDED BULBS:
40 WATT CLEAR G-40

J-BOX MUST BE RATED FOR
780 WATTS.

GATHERING CHAINMAIL ON TOP OF
BULB WILL REDUCE OVERALL HEIGHT

CANOPY FINISHES

BRUSHED BRASS
LIGHT ANTIQUE BRASS
DARK ANTIQUE BRASS
MATTE BRASS
POLISHED NICKEL
SATIN NICKEL
OIL RUBBED BRONZE

CHAINMAIL FINISHES

STAINLESS STEEL
POLISHED BRASS
POLISHED NICKEL
HEMATITE



STAIN NICKEL WITH STAINLESS STEEL CHAINMAIL



POLISHED BRASS CHAINMAIL

323-537-2034 | INFO@FUSELIGHTING.COM

FUSELIGHTING.COM

© 2000-2019 FUSE LIGHTING. ALL RIGHTS RESERVED.



CAIRO CHANDELIER

PATINATED STEEL WITH SATIN NICKEL ACCENTS AND PLATINUM GILDED INTERIORS

© 2000-2019 FUSE LIGHTING.
ALL RIGHTS RESERVED.

F U S E
lighting

FUSELIGHTING.COM

CAIRO CHANDELIER

5044

HEIGHT: 16" (40.6 CM)

WIDTH: 58" (147.3 CM)

DEPTH: 42" (106.7 CM)

CORD: 22" (55.9 CM)

OAH: 38" (96.5 CM)

CEILING CANOPY: 7" DIA. (17.8 CM)

WEIGHT: APPROX. 30 LBS.

WIRING: 6 MEDIUM-BASE SOCKETS,
60 WATT MAX.

BULB SELECTION MAY AFFECT OAH

METAL FINISHES

BRUSHED BRASS

LIGHT ANTIQUE BRASS

DARK ANTIQUE BRASS

MATTE BRASS

POLISHED NICKEL

SATIN NICKEL

OIL RUBBED BRONZE

GLOSS WHITE POWDER COAT

MATTE BLACK POWDER COAT

PATINATED STEEL

SHADE OPTIONS (INTERIOR)

PAINTED WHITE

DUTCH GOLD GILDING

DUTCH WHITE GOLD GILDING

DUTCH PLATINUM GILDING

NOTES:

*ACCENTS NOT AVAILABLE IN:

PATINATED STEEL



PATINATED STEEL WITH SATIN NICKEL ACCENTS AND PLATINUM GILDED INTERIORS



BLACK POWDER COAT WITH POLISHED BRASS ACCENTS AND WHITE INTERIORS

323-537-2034 | INFO@FUSELIGHTING.COM

FUSELIGHTING.COM

© 2000-2019 FUSE LIGHTING. ALL RIGHTS RESERVED.



CAMBRIDGE CHANDELIER

OIL RUBBED BRONZE WITH CLEAR CRACKLED GLASS

© 2000-2019 FUSE LIGHTING.
ALL RIGHTS RESERVED.

F U S E
lighting

FUSELIGHTING.COM

CAMBRIDGE CHANDELIER

4-LIGHT

5058A

HEIGHT: 9" (22.9 CM)
WIDTH: 41" (104.1 CM)
DEPTH: 7 1/2" (19.0 CM)
STEM: 29" STANDARD (73.7 CM)
OAH: 38" (96.5 CM)

CEILING CANOPY: 39" W X 4 3/4" D
(99.1 W X 12.1 D)

WEIGHT: APPROX. 60 LBS.

WIRING: 4 MEDIUM-BASE SOCKETS,
60 WATT MAX. EACH

5-LIGHT

5058B

HEIGHT: 9" (22.9 CM)
WIDTH: 51 1/2" (130.8 CM)
DEPTH: 7 1/2" (19.0 CM)
STEM: 29" STANDARD (73.7 CM)
OAH: 38" (96.5 CM)

CEILING CANOPY: 50" W X 4 3/4" D
(127.0 W X 12.1 D)

WEIGHT: APPROX. 70 LBS.

WIRING: 5 MEDIUM-BASE SOCKETS,
60 WATT MAX. EACH

6-LIGHT

5058C

HEIGHT: 9" (22.9 CM)
WIDTH: 62" (157.5 CM)
DEPTH: 7 1/2" (19.0 CM)
STEM: 29" STANDARD (73.7 CM)
OAH: 38" (96.5 CM)

CEILING CANOPY: 60" W X 4 3/4" D
(152.4 W X 12.1 D)

WEIGHT: APPROX. 80 LBS.



OIL RUBBED BRONZE WITH CLEAR CRACKLED GLASS

METAL FINISHES

LIGHT ANTIQUE BRASS
DARK ANTIQUE BRASS
MATTE BRASS
POLISHED NICKEL
SATIN NICKEL
OIL RUBBED BRONZE
GLOSS WHITE POWDER COAT
MATTE BLACK POWDER COAT
PATINATED STEEL

GLASS SHADE

COLOR (CHOOSE ONE)

CLEAR
BLUE
CERULEAN
SMOKE

TEXTURE (CHOOSE ONE)

SMOOTH
CRACKLED
FROSTED (INSIDE)
SEA GLASS (FROSTED OUTSIDE)

NOTES:

ALL SHADES ARE HAND-BLOWN
AND WILL VARY IN SIZE AND
THICKNESS.

FROSTED FINISH WILL LIGHTEN
COLOR



CAMBRIDGE QUAD CHANDELIER

LIGHT ANTIQUE BRASS WITH FROSTED SMOKE GLASS

© 2000-2019 FUSE LIGHTING.
ALL RIGHTS RESERVED.

F U S E
lighting

FUSELIGHTING.COM

CAMBRIDGE QUAD CHANDELIER

50580

HEIGHT: 9" (22.9 CM)

WIDTH: 39" (99.1 CM)

DEPTH: 28" (71.1 CM)

OAH: 38" (96.5 CM)

CEILING CANOPIES: 4 3/4"W X

4 3/4"D (12.1 W X 12.1 D.)

(FOUR CANOPIES AT STEM
LOCATIONS)

WEIGHT: APPROX. 95 LBS.

WIRING: 10 MEDIUM-BASE SOCKETS,
60 WATT MAX. EACH

METAL FINISHES

LIGHT ANTIQUE BRASS

DARK ANTIQUE BRASS

MATTE BRASS

POLISHED NICKEL

SATIN NICKEL

OIL RUBBED BRONZE

GLOSS WHITE POWDER COAT

MATTE BLACK POWDER COAT

PATINATED STEEL

GLASS SHADE

COLOR (CHOOSE ONE)

CLEAR

BLUE

CERULEAN

SMOKE

TEXTURE (CHOOSE ONE)

SMOOTH

CRACKLED

FROSTED (INSIDE)

SEA GLASS (FROSTED OUTSIDE)

NOTES:

ALL SHADES ARE HAND-BLOWN AND
WILL VARY IN SIZE AND THICKNESS.

FROSTED FINISH WILL LIGHTEN COLOR

323-537-2034 | INFO@FUSELIGHTING.COM

FUSELIGHTING.COM



LIGHT ANTIQUE BRASS WITH FROSTED SMOKE GLASS



LIGHT ANTIQUE BRASS WITH FROSTED SMOKE GLASS



CARILLON CHANDELIER

POLISHED NICKEL WITH CLEAR GLASS SHADES

© 2000-2019 FUSE LIGHTING.
ALL RIGHTS RESERVED.

F U S E
lighting

FUSELIGHTING.COM

CARILLON CHANDELIER

FIVE-LIGHT

5053A

HEIGHT: 9" (22.9 CM)

WIDTH: 39 1/2" (100.3 CM)

DEPTH: 5 1/2" (14.0 CM)

CABLE: 51" (129.5 CM)

OAH: 60" (152.4 CM)

CEILING CANOPY:
38 3/4" W X 4 3/4" D
(98.4 W X 12.1 D)

WEIGHT: APPROX. 50 LBS.

WIRING: 5 CANDELABRA-BASE
SOCKETS, 60 WATT MAX.

RECOMMENDED BULB:
CLEAR T-6 OR T-6.5

SEVEN-LIGHT

5053B

HEIGHT: 9" (22.9 CM)

WIDTH: 56 1/2" (143.5 CM)

DEPTH: 5 1/2" (14.0 CM)

CABLE: 51" (129.5 CM)

OAH: 60" (152.4 CM)

CEILING CANOPY:
55 3/4" W X 4 3/4" D
(141.6 W X 12.1 D)

WEIGHT: APPROX. 70 LBS.

WIRING: 7 CANDELABRA-BASE
SOCKETS, 60 WATT MAX. EACH

RECOMMENDED BULB:
CLEAR T-6 OR T-6.5

METAL FINISHES

BRUSHED BRASS
LIGHT ANTIQUE BRASS
DARK ANTIQUE BRASS
MATTE BRASS
POLISHED NICKEL
SATIN NICKEL
OIL RUBBED BRONZE
GLOSS WHITE POWDER COAT
MATTE BLACK POWDER COAT
PATINATED STEEL

*POLISHED EXTERIOR WILL HAVE SATIN
FINISH INTERIOR

323-537-2034 | INFO@FUSELIGHTING.COM

FUSELIGHTING.COM



OIL RUBBED BRONZE WITH CLEAR GLASS



BRUSHED BRASS WITH CLEAR GLASS



DIANA CHANDELIER

OIL RUBBED BRONZE WITH SILVERSTONE MICA AND AMBER MICA DOTS

© 2000-2019 FUSE LIGHTING.
ALL RIGHTS RESERVED.

F U S E
lighting

FUSELIGHTING.COM

DIANA CHANDELIER

5056

HEIGHT: 18" (45.7 CM)

WIDTH: 40" (101.6 CM)

DEPTH: 20" (50.8 CM)

STEMS: 24" (61.0 CM)

OAH: 42" (106.7 CM)

CEILING CANOPY: 22"W X 6"D
(55.9 W X 12.2 D)

WEIGHT: APPROX. 40 LBS.

WIRING: 8 CANDELABRA-BASE
SOCKETS, 60 WATT MAX. EACH

RECOMMENDED BULB:
CLEAR CA-8

METAL FINISHES

BRUSHED BRASS

LIGHT ANTIQUE BRASS

DARK ANTIQUE BRASS

MATTE BRASS

POLISHED NICKEL

SATIN NICKEL

OIL RUBBED BRONZE

GLOSS WHITE POWDER COAT

MATTE BLACK POWDER COAT

PATINATED STEEL

OPTIONS

AMBER MICA

MOSS MICA

REDWOOD MICA

SILVERSTONE MICA

CAPIZ SQUARES (10% UPCHARGE)

METAL SQUARES (50% UPCHARGE)

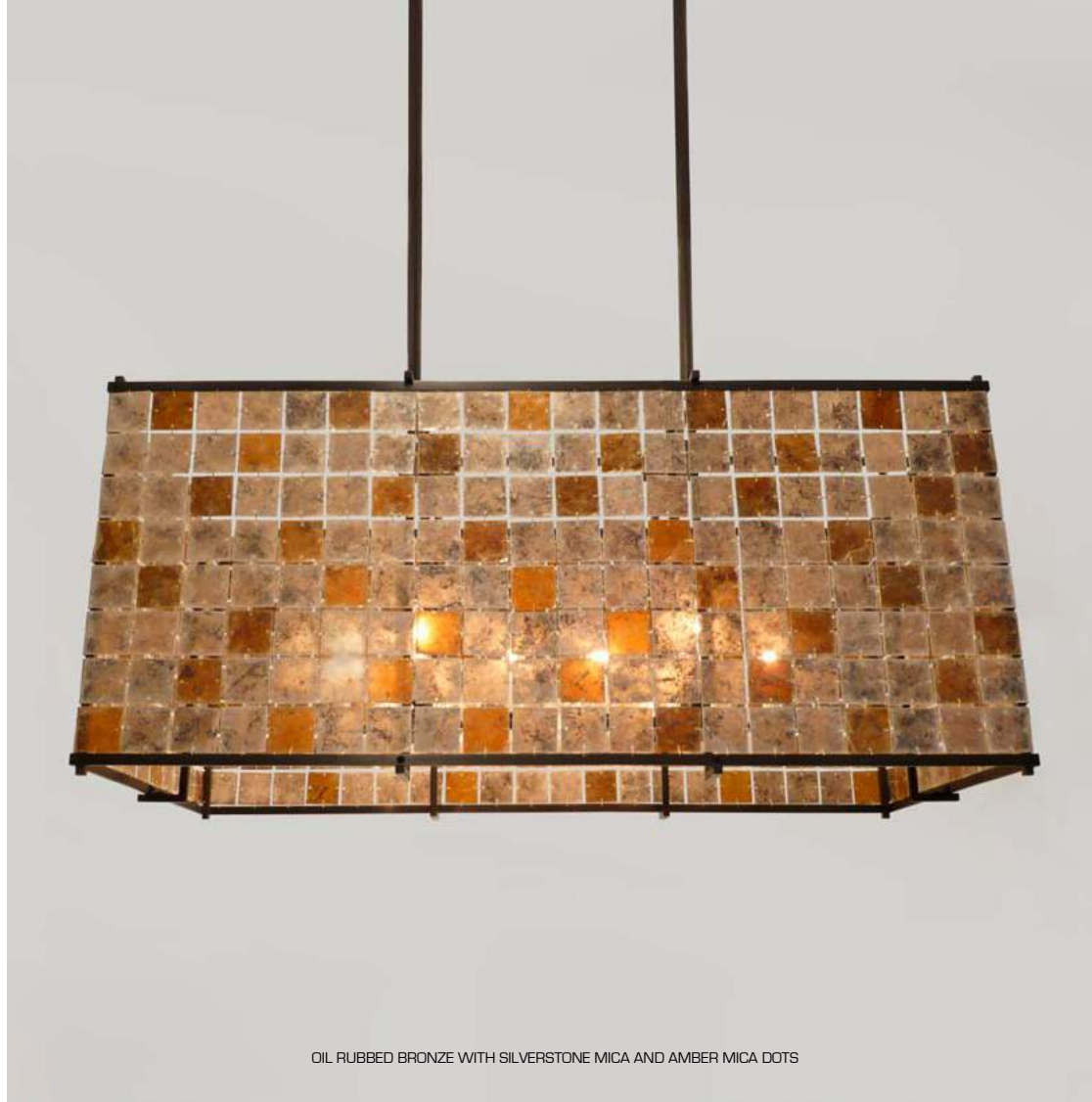

OIL RUBBED BRONZE WITH SILVERSTONE MICA AND AMBER MICA DOTS



323-537-2034 | INFO@FUSELIGHTING.COM

FUSELIGHTING.COM

© 2000-2019 FUSE LIGHTING. ALL RIGHTS RESERVED.



DONOVAN CHANDELIER

LIGHT ANTIQUE BRASS WITH SILVERSTONE MICA

© 2000-2019 FUSE LIGHTING.
ALL RIGHTS RESERVED.

F U S E
lighting

FUSELIGHTING.COM

DONOVAN CHANDELIER

16-INCH

5046A

HEIGHT: 12" (30.5 CM)

DIAMETER: 16" (40.6 CM)

OAH: 36" (91.4 CM)

CEILING CANOPY: 5" DIA. (12.7 CM)

WEIGHT: APPROX. 12 LBS.

WIRING: 4 CANDELABRA-BASE
SOCKETS, 60 WATT MAX. EACH

24-INCH

5046B

HEIGHT: 14" (35.6 CM)

DIAMETER: 24" (61.0 CM)

OAH: 38" (96.5 CM)

CEILING CANOPY: 6" DIA. (15.2 CM)

WEIGHT: APPROX. 20 LBS.

WIRING: 5 CANDELABRA-BASE
SOCKETS, 60 WATT MAX. EACH

30-INCH

5046C

HEIGHT: 18" (45.7 CM)

DIAMETER: 30" (76.2 CM)

OAH: 42" (106.7 CM)

CEILING CANOPY: 6" DIA. (15.2 CM)

WEIGHT: APPROX. 25 LBS.

WIRING: 5 CANDELABRA-BASE
SOCKETS, 60 WATT MAX. EACH

METAL FINISHES

BRUSHED BRASS
LIGHT ANTIQUE BRASS
DARK ANTIQUE BRASS
MATTE BRASS
POLISHED NICKEL
SATIN NICKEL
OIL RUBBED BRONZE
GLOSS WHITE POWDER COAT
MATTE BLACK POWDER COAT
PATINATED STEEL

OPTIONS

AMBER MICA
MOSS MICA
REDWOOD MICA
SILVERSTONE MICA
METAL (50% UPCHARGE)



LIGHT ANTIQUE BRASS WITH SILVERSTONE MICA



323-537-2034 | INFO@FUSELIGHTING.COM

FUSELIGHTING.COM



GILPIN CHANDELIER

SATIN NICKEL WITH CAPIZ SHELLS

F U S E
lighting

© 2000-2019 FUSE LIGHTING.
ALL RIGHTS RESERVED.

FUSELIGHTING.COM

GILPIN CHANDELIER

RECTANGLE 5025 R

HEIGHT: 14"	(35.6 CM)
WIDTH: 44"	(111.8 CM)
DEPTH: 20"	(50.8 CM)
OAH: 38"	(96.5 CM)

CEILING CANOPY: 6" SQ.
(15.2 SQ.)

WEIGHT: APPROX. 45 LBS.

WIRING: 3 MEDIUM-BASE SOCKETS,
60 WATT MAX. EACH

RECOMMENDED BULB:
CLEAR A

SQUARE 30-INCH 5025 S

HEIGHT: 14"	(35.6 CM)
WIDTH: 30"	(76.2 CM)
DEPTH: 30"	(76.2 CM)
OAH: 38"	(96.5 CM)

CEILING CANOPY: 6" SQ.
(15.2 SQ.)

WEIGHT: APPROX. 35 LBS.

WIRING: 5 MEDIUM-BASE SOCKETS,
60 WATT MAX. EACH

RECOMMENDED BULB: CLEAR A

METAL FINISHES

- BRUSHED BRASS
- LIGHT ANTIQUE BRASS
- DARK ANTIQUE BRASS
- MATTE BRASS
- POLISHED NICKEL
- SATIN NICKEL
- OIL RUBBED BRONZE
- GLOSS WHITE POWDER COAT
- MATTE BLACK POWDER COAT
- PATINATED STEEL

SHELLS

3" DIAMETER CAPIZ SHELLS



SATIN NICKEL SQUARE FRAME WITH CAPIZ SHELLS



LIGHT ANTIQUE BRASS WITH CAPIZ SHELLS



LONDON CHANDELIER

12-LIGHT OIL RUBBED BRONZE WITH CLEAR CRACKLED GLASS

© 2000-2019 FUSE LIGHTING.
ALL RIGHTS RESERVED.

F U S E
lighting

FUSELIGHTING.COM

LONDON CHANDELIER

8-LIGHT 5042A

HEIGHT: 9 3/4" (24.8 CM)
WIDTH: 41" (104.1 CM)
DEPTH: APPROX. 8" (20.3 CM)
OAH: 38" (96.5 CM)

CEILING CANOPY: 39" W X 4 3/4" D
(99.0 W X 12.0 D)

WEIGHT: APPROX. 60 LBS.

WIRING: 8 CANDELABRA-BASE
SOCKETS, 60 WATT MAX. EACH

RECOMMENDED BULBS:
CLEAR T-6

10-LIGHT 5042B

HEIGHT: 9 3/4" (24.8 CM)
WIDTH: 51 1/2" (130.8 CM)
DEPTH: APPROX. 8" (20.3 CM)
OAH: 38" (96.5 CM)

CEILING CANOPY: 49 1/2" W X 4 3/4" D
(125.7 W X 12.0 D)

WEIGHT: APPROX. 80 LBS.

WIRING: 10 CANDELABRA-BASE
SOCKETS, 60 WATT MAX. EACH

RECOMMENDED BULBS:
CLEAR T-6

12-LIGHT 5042C

HEIGHT: 9 3/4" (24.8 CM)
WIDTH: 62" (157.5 CM)
DEPTH: APPROX. 8" (20.3 CM)
OAH: 38" (96.5 CM)

CEILING CANOPY: 60" W X 4 3/4" D
(152.4 W X 12.0 D)

WEIGHT: APPROX. 100 LBS.

WIRING: 12 CANDELABRA-BASE
SOCKETS, 40 WATT MAX. EACH. NO
MORE THAN 600 WATTS TOTAL.

RECOMMENDED BULBS:
CLEAR T-6



8-LIGHT BRUSHED BRASS WITH CLEAR CRACKLED GLASS



10-LIGHT POLISHED NICKEL WITH CLEAR GLASS

METAL FINISHES

BRUSHED BRASS
LIGHT ANTIQUE BRASS
DARK ANTIQUE BRASS
POLISHED NICKEL
SATIN NICKEL
OIL RUBBED BRONZE
GLOSS WHITE POWDER COAT
MATTE BLACK POWDER COAT
PATINATED STEEL

GLASS SHADES

COLOR (CHOOSE ONE)

CLEAR
BLUE
CERULEAN
SMOKE

TEXTURE (CHOOSE ONE)

SMOOTH
CRACKLED
FROSTED (INSIDE)
SEA GLASS (FROSTED OUTSIDE)

MINERAL SHADES

ALABASTER

NOTES:

GLASS SHADES ARE HAND-BLOWN AND
WILL VARY IN SIZE AND THICKNESS.
FROSTED FINISH WILL LIGHTEN COLOR

ALABASTER SHADES ARE CARVED FROM
A SOLID BLOCK OF STONE AND WILL
VARY IN COLOR AND VEINING.



MANHATTAN CHANDELIER

LIGHT ANTIQUE BRASS WITH CITRINE CHIPS

© 2000-2019 FUSE LIGHTING.
ALL RIGHTS RESERVED.

F U S E
lighting

FUSELIGHTING.COM

MANHATTAN CHANDELIER

5030

HEIGHT: 17"	(43.2 CM)
WIDTH: 33"	(83.8 CM)
DEPTH: 9 "	(22.9 CM)
OAH: 41"	(104.1 CM)

CEILING CANOPY: 21" W X 5" D
(53.3 W X 12.7 D)

WEIGHT: APPROX. 60 LBS.

WIRING: 3 MEDIUM-BASE SOCKETS,
60 WATT MAX. EACH

RECOMMENDED BULB:
CLEAR G-40 OR T-8

METAL FINISHES

- BRUSHED BRASS
- LIGHT ANTIQUE BRASS
- DARK ANTIQUE BRASS
- MATTE BRASS
- POLISHED NICKEL
- SATIN NICKEL
- OIL RUBBED BRONZE
- GLOSS WHITE POWDER COAT
- MATTE BLACK POWDER COAT

GEM OPTIONS

- CARNELIAN CHIPS
- CITRINE CHIPS
- FROSTED ROCK CRYSTAL CHIPS
- SMOKY TOPAZ CHIPS
- CARNELIAN NUGGETS
- LARGE CARNELIAN RECTANGLE
- LARGE CITRINE NUGGETS
- LARGE CLEAR ROCK CRYSTAL
- LARGE FROSTED ROCK CRYSTAL
- MARINE GLASS
- STRIPED AGATE



LIGHT ANTIQUE BRASS WITH CITRINE CHIPS



LIGHT ANTIQUE BRASS WITH CITRINE CHIPS



NARWHAL CHANDELIER

CLASSIC BRONZE WITH LIGHT ANTIQUE BRASS AND CREAM LINEN SHADES

© 2000-2019 FUSE LIGHTING.
ALL RIGHTS RESERVED.

F U S E
lighting

FUSELIGHTING.COM

NARWHAL CHANDELIER

5031

HEIGHT: 18"	(45.7 CM)
DIAMETER: 24"	(61.0 CM)
STEM: 36"	(91.4 CM)
OAH: APPROX. 47"	(119.4 CM)
SHADE: 5" DIA. PENTAGON	(12.7 CM)

CEILING CANOPY:
6" (15.2) DIA. PENTAGON

WEIGHT: APPROX. 25 LBS.

WIRING: 5 CANDELABRA-BASE
SOCKETS, 60 WATT MAX. EACH

RECOMMENDED BULBS: FROSTED B-8
25 WATT

METAL FINISHES

- BRUSHED BRASS
- LIGHT ANTIQUE BRASS
- DARK ANTIQUE BRASS
- MATTE BRASS
- POLISHED NICKEL
- SATIN NICKEL
- OIL RUBBED BRONZE
- GLOSS WHITE POWDER COAT
- MATTE BLACK POWDER COAT

TUSK FINISH

CLASSIC BRONZE

SHADE OPTIONS

- BLACK SILK PONGEE
- BRIGHT WHITE SILK PONGEE
- MUSHROOM SILK PONGEE
- WHITE SILK PONGEE
- CREAM LINEN
- WHITE LINEN
- NATURAL LINEN

LEATHER OPTIONS

- BLACK
- BROWN
- WHITE
- MINK
- BLACK SHAGREEN
- BROWN SHAGREEN
- VANILLA SHAGREEN
- C.O.L. (UPCHARGE)

323-537-2034 | INFO@FUSELIGHTING.COM

FUSELIGHTING.COM

© 2000-2019 FUSE LIGHTING. ALL RIGHTS RESERVED.



CLASSIC BRONZE WITH LIGHT ANTIQUE
BRASS AND CREAM LINEN SHADES



CLASSIC BRONZE WITH LIGHT ANTIQUE
BRASS AND CREAM LINEN SHADES



PARIS CHANDELIER

MATTE BLACK POWDER COAT WITH WHITE SHADE INTERIOR AND POLISHED BRASS ACCENTS

© 2000-2019 FUSE LIGHTING.
ALL RIGHTS RESERVED.

F U S E
lighting

FUSELIGHTING.COM

PARIS CHANDELIER

5061

HEIGHT: 16" (40.6 CM)

WIDTH: 86" DIA. (218.4 CM)

DEPTH: 86" DIA. (218.4 CM)

OAH: 50.5" (128.3 CM)

CEILING CANOPY: 8 DIA. (20.3 CM)

WEIGHT: APPROX. 25 LBS.

WIRING: SIX MEDIUM BASE SOCKETS
60 WATT MAX. EACH

RECOMMENDED BULB: 40 WATT G-25
WHITE

METAL FINISHES

BRUSHED BRASS

LIGHT ANTIQUE BRASS

DARK ANTIQUE BRASS

MATTE BRASS

POLISHED NICKEL

SATIN NICKEL

OIL RUBBED BRONZE

GLOSS WHITE POWDER COAT

MATTE BLACK POWDER COAT

PATINATED STEEL

SHADE OPTIONS (EXTERIOR)

BRUSHED BRASS

LIGHT ANTIQUE BRASS

DARK ANTIQUE BRASS

MATTE BRASS

SATIN NICKEL

GLOSS WHITE POWDER COAT

MATTE BLACK POWDER COAT

SHADE OPTIONS (INTERIOR)

PAINTED WHITE

DUTCH GOLD GILDING

DUTCH WHITE GOLD GILDING

DUTCH PLATINUM GILDING

ACCENT OPTIONS (CHOOSE ONE)

BRUSHED BRASS

POLISHED BRASS

POLISHED NICKEL

SATIN NICKEL



MATTE BLACK POWDER COAT WITH WHITE SHADE INTERIOR AND POLISHED BRASS ACCENTS



GLOSS WHITE POWDER COAT WITH POLISHED BRASS ACCENTS

323-537-2034 | INFO@FUSELIGHTING.COM

FUSELIGHTING.COM

© 2000-2019 FUSE LIGHTING. ALL RIGHTS RESERVED.



ROMONA CHANDELIER

SATIN NICKEL WITH STRIPED AGATE AND WHITE SILK PONGEE SHADE

© 2000-2019 FUSE LIGHTING.
ALL RIGHTS RESERVED.

F U S E
lighting

FUSELIGHTING.COM

RAMONA CHANDELIER

5009

HEIGHT: 35" (88.9 CM)
 DIAMETER: 31" (78.7 CM)
 STEM: 24" (61.0 CM)
 OAH: 59" (149.9 CM)
 SHADE: 14"H X 31" DIA. (35.6H X 78.7 DIA.)
 GEMS: 35"H X 9" DIA. (88.9H X 22.9" DIA.)
 CEILING CANOPY: 6" DIA.
 WEIGHT: APPROX. 70 LBS.
 WIRING: 4 CANDELABRA-BASE SOCKETS, 60
 WATT MAX EACH 4 MEDIUM-BASE SOCKETS,
 60 WATT MAX. EACH

METAL FINISHES

BRUSHED BRASS
 LIGHT ANTIQUE BRASS
 DARK ANTIQUE BRASS
 POLISHED BRASS
 POLISHED NICKEL
 SATIN NICKEL
 OIL RUBBED BRONZE
 GLOSS WHITE POWDER COAT
 MATTE BLACK POWDER COAT
 PATINATED STEEL

SHADE OPTIONS

BLACK SILK PONGEE
 BRIGHT WHITE SILK PONGEE
 MUSHROOM SILK PONGEE
 WHITE SILK PONGEE
 CREAM LINEN
 WHITE LINEN
 NATURAL LINEN

GEM OPTIONS

CARNELIAN CHIPS
 CITRINE CHIPS
 FROSTED ROCK CRYSTAL CHIPS
 SMOKY TOPAZ CHIPS
 MOONSTONE
 ROUND RED AGATE
 SMALL CARNELIAN RECTANGLE
 SMALL CITRINE NUGGETS
 SMALL CLEAR ROCK CRYSTAL
 CARNELIAN NUGGETS
 LARGE CARNELIAN RECTANGLE
 LARGE CITRINE NUGGETS
 LARGE CLEAR ROCK CRYSTAL
 LARGE FROSTED ROCK CRYSTAL
 MARINE GLASS
 STRIPED AGATE

POLISHED NICKEL WITH STRIPED AGATE AND BLACK SILK PONGEE SHADE



323-537-2034 | INFO@FUSELIGHTING.COM

FUSELIGHTING.COM

© 2000-2019 FUSE LIGHTING. ALL RIGHTS RESERVED.



SOFIA CHANDELIER

POLISHED NICKEL ARMS ACCENTED WITH BLACK POWDER COAT HEADS AND BODY

© 2000-2019 FUSE LIGHTING.
ALL RIGHTS RESERVED.

F U S E
lighting

FUSELIGHTING.COM

SOFIA CHANDELIER

5050

HEIGHT: APPROX. 27" (68.6 CM)

WIDTH: APPROX. 82" (208.3 CM)

DEPTH: APPROX. 70" (177.8 CM)

STEM: 16" (40.6 CM)

OAH: 43" - 45" (109.2 - 114.3 CM)
(ARMS WILL SETTLE SLIGHTLY
ONCE HUNG)

CEILING CANOPY: 4 1/2" DIA.

WEIGHT: 30 LBS.

WIRING: 8 LED T4** 120V
GY6 BASE, 4.5 WATTS,
2700 K, CRI 80, 3200 LUMENS

RECOMMENDED BULBS: GY 6.35

WIRE LENGTH: 108" PROVIDED
(FROM CEILING CANOPY TO THE
TRANSFORMER). PLEASE SPECIFY AT
TIME OF PURCHASE FOR ADDITIONAL
LENGTH (UPCHARGE)

TRANSFORMER SIZE:
11"L X 5"W X 4 1/2" H
(27.9L X 12.7W X 11.4H)

METAL FINISHES

BRUSHED BRASS

LIGHT ANTIQUE BRASS

DARK ANTIQUE BRASS

SATIN NICKEL

POLISHED NICKEL

OIL RUBBED BRONZE

GLOSS WHITE POWDER COAT

MATTE BLACK POWDER COAT

PATINATED STEEL

SWIVELS NOT AVAILABLE IN:

WHITE POWDER COAT

BLACK POWDER COAT

PATINATED STEEL



POLISHED NICKEL ARMS ACCENTED WITH BLACK POWDER COAT HEADS AND BODY



BLACK POWDER COAT ARMS ACCENTED WITH POLISHED BRASS HEADS AND BODY



SATIN NICKEL ARMS ACCENTED WITH POLISHED NICKEL HEADS AND BODY

323-537-2034 | INFO@FUSELIGHTING.COM

FUSELIGHTING.COM

© 2000-2019 FUSE LIGHTING. ALL RIGHTS RESERVED.



SOHO CHANDELIER

DARK ANTIQUE BRASS WITH ALABASTER SHADES

© 2000-2019 FUSE LIGHTING.
ALL RIGHTS RESERVED.

F U S E
lighting

FUSELIGHTING.COM

SOHO CHANDELIER

5059

HEIGHT: 8" (20.3 CM)

WIDTH: 52" (132.1 CM)

DEPTH: 17" (43.2 CM)

OAH: 38" (96.5 CM)

CEILING CANOPY: 44"W X 4 1/4"D
(111.7W X 10.8D)

WEIGHT: APPROX. 100 LBS.

WIRING: 8 CANDELABRA-BASE
SOCKETS, 60 WATT MAX. EACH

RECOMMENDED BULB:
WHITE G-16.5 GLOBE

METAL FINISHES

BRUSHED BRASS

LIGHT ANTIQUE BRASS

DARK ANTIQUE BRASS

MATTE BRASS

POLISHED NICKEL

SATIN NICKEL

OIL RUBBED BRONZE

GLOSS WHITE POWDER COAT

MATTE BLACK POWDER COAT

PATINATED STEEL

SHADE OPTION

ALABASTER

NOTES:

SHADES ARE HAND CUT AND ASSEMBLED FROM ALABASTER SHEETS.

NO TWO SHADE CUBES WILL BE IDENTICAL AND WILL VARY IN COLOR AND VEINING.



DARK ANTIQUE BRASS WITH ALABASTER SHADES



LIGHT ANTIQUE BRASS WITH ALABASTER SHADES

323-537-2034 | INFO@FUSELIGHTING.COM

FUSELIGHTING.COM

© 2000-2019 FUSE LIGHTING. ALL RIGHTS RESERVED.



SOHO X CHANDELIER

MATTE BLACK POWDER COAT WITH ALABASTER SHADES

© 2000-2019 FUSE LIGHTING.
ALL RIGHTS RESERVED.

F U S E
lighting

FUSELIGHTING.COM

SOHO X CHANDELIER

5059 X

HEIGHT: 8" (20.3 CM)

WIDTH: 36" (91.4 CM)

DEPTH: 36" (91.4 CM)

OAH: 38" (96.5 CM)

CEILING CANOPY: 19" W X 19" D
(48.3 W X 48.3 D)

WEIGHT: APPROX. 120 LBS.

WIRING: 8 CANDELABRA-BASE
SOCKETS, 60 WATT MAX. EACH

RECOMMENDED BULB:
CLEAR 40 WATT G-16.5

METAL FINISHES

BRUSHED BRASS

LIGHT ANTIQUE BRASS

DARK ANTIQUE BRASS

MATTE BRASS

POLISHED NICKEL

SATIN NICKEL

OIL RUBBED BRONZE

GLOSS WHITE POWDER COAT

MATTE BLACK POWDER COAT

PATINATED STEEL

SHADE OPTION

ALABASTER

NOTES:

SHADES ARE HAND CUT AND ASSEMBLED FROM ALABASTER SHEETS.

NO TWO SHADE CUBES WILL BE IDENTICAL AND WILL VARY IN COLOR AND VEINING.





VAIL CHANDELIER

PATINATED STEEL WITH LIGHT ANTIQUE BRASS AND SMOKE GLASS

© 2000-2019 FUSE LIGHTING.
ALL RIGHTS RESERVED.

F U S E
lighting

FUSELIGHTING.COM

VAIL CHANDELIER

5078A

HEIGHT: 58" (147.3 CM)

DIAMETER: 40" (101.6 CM)

STEM: 10" (25.4 CM)

OAH: 69" H (175.3 CM)

CEILING CANOPY: 9" DIA. (22.86 CM)

WEIGHT: APPROX. 75 LBS.

SHADE: 5.5" DIA. X 7" H
(14 DIA. X 17.78 H)

WIRING: 17 CANDELABRA-BASE
SOCKETS, 60 WATT MAX. EACH

RECOMMENDED BULB: T6 CANDELA-
BRA BASE

5078B

HEIGHT: 62" (157.5 CM)

DIAMETER: 40" (101.6 CM)

STEM: 10" (25.4 CM)

OAH: 73" H (185.4 CM)

CEILING CANOPY: 9" DIA. (22.86 CM)

WEIGHT: APPROX. 100 LBS.

SHADE: 5.5" DIA. X 7" H
(14 DIA. X 17.78 H)

WIRING: 21 CANDELABRA-BASE
SOCKETS, 60 WATT MAX. EACH

RECOMMENDED BULB: T6 CANDELA-
BRA BASE

METAL FINISHES

BRUSHED BRASS

LIGHT ANTIQUE BRASS

DARK ANTIQUE BRASS

MATTE BRASS

POLISHED NICKEL

SATIN NICKEL

OIL RUBBED BRONZE

GLOSS WHITE POWDER COAT

MATTE BLACK POWDER COAT

PATINATED STEEL

GLASS OPTIONS

COLOR (CHOOSE ONE)

CLEAR

SMOKE

TEXTURE (CHOOSE ONE)

SMOOTH

FROSTED (INSIDE)

SEA GLASS (FROSTED OUTSIDE)

NOTE: ALL SHADES ARE HAND-BLOWN AND
WILL VARY IN SIZE AND THICKNESS. FROSTED
FINISH WILL LIGHTEN COLOR



323-537-2034 | INFO@FUSELIGHTING.COM

FUSELIGHTING.COM

PATINATED STEEL WITH LIGHT ANTIQUE BRASS AND SMOKE GLASS



VIOLA CHANDELIER

SATIN NICKEL WITH WEATHERED OAK AND SILK PONGEE SHADES

© 2000-2019 FUSE LIGHTING.
ALL RIGHTS RESERVED.

F U S E
lighting

FUSELIGHTING.COM

VIOLA
CHANDELIER

8-LIGHT

5054A

HEIGHT: 9"	(22.9 CM)
WIDTH: 48"	(121.9 CM)
DEPTH: 16"	(40.6 CM)
OAH: 38"	(96.5 CM)

CEILING CANOPY: 40"W X 5"D
(101.6W X 12.7D)

WEIGHT: APPROX. 70 LBS.

WIRING: 8 CANDELABRA-BASE
SOCKETS, 40 WATT MAX. EACH

RECOMMENDED BULB:
40 WATT FROSTED CA

10-LIGHT

5054B

HEIGHT: 9"	(22.9 CM)
WIDTH: 58"	(147.3 CM)
DEPTH: 16"	(40.6 CM)
OAH: 38"	(96.5 CM)

CEILING CANOPY: 50"W X 5"D
(127.0W X 12.7D)

WEIGHT: APPROX. 80 LBS.

WIRING: 10 CANDELABRA-BASE
SOCKETS, 40 WATT MAX. EACH

RECOMMENDED BULB:
40 WATT FROSTED CA

12-LIGHT

5054C

HEIGHT: 9"	(22.9 CM)
WIDTH: 68"	(172.7 CM)
DEPTH: 16"	(40.6 CM)
OAH: 38"	(96.5 CM)

CEILING CANOPY: 60"W X 5"D
(152.4W X 12.7D)

WEIGHT: APPROX. 90 LBS.

WIRING: 12 CANDELABRA-BASE
SOCKETS, 40 WATT MAX. EACH
J-BOX MUST BE RATED FOR 720
WATTS TOTAL.

RECOMMENDED BULB:
40 WATT FROSTED CA



SATIN NICKEL WITH WEATHERED OAK AND SILK PONGEE SHADES



LIGHT ANTIQUE BRASS WITH DRIFT AND SILK PONGEE SHADES

METAL FINISHES

BRUSHED BRASS
LIGHT ANTIQUE BRASS
DARK ANTIQUE BRASS
POLISHED BRASS
POLISHED NICKEL
SATIN NICKEL
OIL RUBBED BRONZE
GLOSS WHITE POWDER COAT
MATTE BLACK POWDER COAT
PATINATED STEEL

WOOD FINISHES

OAK
MAHOGANY
WALNUT
WEATHERED OAK
WHITE WEATHERED OAK
RAIN
DUNE
DRIFT
SHALE
CUSTOM STAIN (UPCHARGE)

SHADE OPTIONS

BLACK SILK PONGEE
BRIGHT WHITE SILK PONGEE
MUSHROOM SILK PONGEE
WHITE SILK PONGEE
CREAM LINEN
WHITE LINEN
NATURAL LINEN

*WOOD FRAME IS HAND CARVED

323-537-2034 | INFO@FUSELIGHTING.COM

FUSELIGHTING.COM



VOLAR CHANDELIER

MATTE BLACK POWDER COAT WITH WHITE INTERIOR AND POLISHED NICKEL ACCENTS

© 2000-2019 FUSE LIGHTING.
ALL RIGHTS RESERVED.

F U S E
lighting

FUSELIGHTING.COM

VOLAR CHANDELIER

THREE-ARM

5062A

HEIGHT: APPROX. 16" (40.6 CM)
DIAMETER: APPROX. 102" (259 CM)
STEM: 22" (55.9 CM)
OAH: 38" (96.5 CM)
CEILING CANOPY: 6" DIA. (15.2 CM)
WEIGHT: APPROX. 25 LBS.
WIRING: 3 GY6.35 BI-PIN BASE SOCKETS, 50 WATT MAX. EACH
RECOMMENDED BULB:
CLEAR JCD HALOGEN T-4, 35 WATT

FIVE-ARM

5062B

HEIGHT: APPROX. 16" (40.6 CM)
DIAMETER: APPROX. 126" (320 CM)
STEM: 22" (55.9 CM)
OAH: 38" (96.5 CM)
CEILING CANOPY: 6" DIA. (15.2 CM)
WEIGHT: APPROX. 30 LBS.
WIRING: 5 GY6.35 BI-PIN BASE SOCKETS, 50 WATT MAX. EACH
RECOMMENDED BULB:
CLEAR JCD HALOGEN T-4, 35 WATT

METAL FINISHES

BRUSHED BRASS
LIGHT ANTIQUE BRASS
DARK ANTIQUE BRASS
MATTE BRASS
POLISHED NICKEL
SATIN NICKEL
OIL RUBBED BRONZE
GLOSS WHITE POWDER COAT
MATTE BLACK POWDER COAT
PATINATED STEEL

OVERALL HEIGHT

THIS FIXTURE HAS A MAXIMUM OVERALL HEIGHT OF 96". ANYTHING LONGER MAY REQUIRE A RETROFIT STEM TO SUPPORT THE FRAME

SWIVEL NOT AVAILABLE IN:
WHITE POWDER COAT
BLACK POWDER COAT
PATINATED STEEL

323-537-2034 | INFO@FUSELIGHTING.COM

FUSELIGHTING.COM

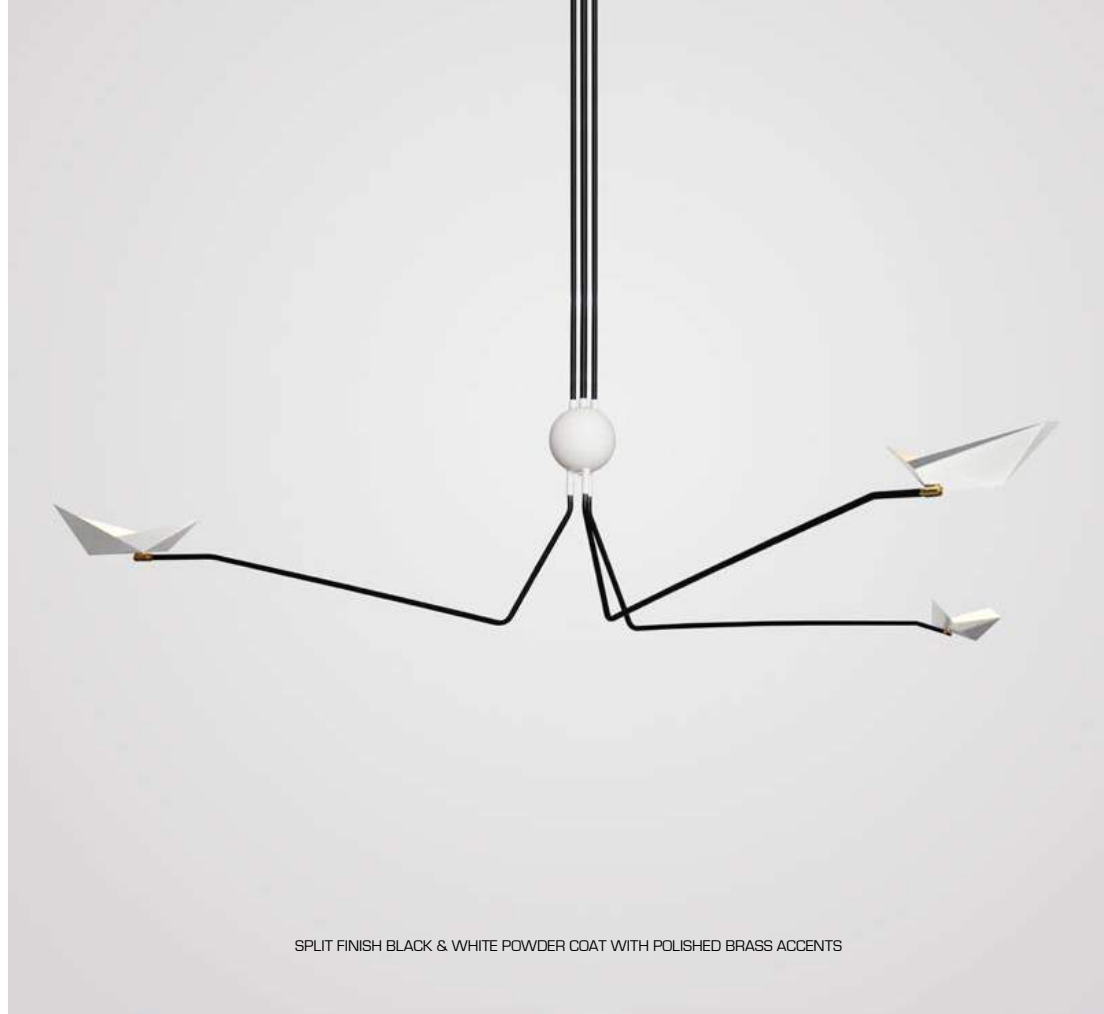



VREELAND CHANDELIER

SATIN NICKEL WITH CAPIZ SQUARES

© 2000-2019 FUSE LIGHTING.
ALL RIGHTS RESERVED.

F U S E
lighting

FUSELIGHTING.COM

VREELAND
CHANDELIER

16-INCH

5015A

HEIGHT: 12" (30.5 CM)
DIAMETER: 16" (40.6 CM)
OAH: 36" (91.4 CM)
CEILING CANOPY: 5" DIA. (15.2 CM)
WEIGHT: APPROX. 12 LBS.
WIRING: 4 CANDELABRA-BASE
SOCKETS, 60 WATT MAX. EACH
RECOMMENDED BULB:
CLEAR CA-8

24-INCH

5015B

HEIGHT: 14" (35.6 CM)
DIAMETER: 24" (61.0 CM)
OAH: 38" 96.5 CM)
CEILING CANOPY: 6" DIA. (15.2 CM)
WEIGHT: APPROX. 20 LBS.
WIRING: 5 CANDELABRA-BASE
SOCKETS, 60 WATT MAX. EACH
RECOMMENDED BULB:
CLEAR CA-8

30-INCH

5015C

HEIGHT: 18" (45.7 CM)
DIAMETER: 30" (76.2 CM)
OAH: 42" (106.7 CM)
CEILING CANOPY: 6" DIA. (15.2 CM)
WEIGHT: APPROX. 25 LBS.
WIRING: 5 CANDELABRA-BASE
SOCKETS, 60 WATT MAX. EACH
RECOMMENDED BULB:
CLEAR CA-8

36-INCH

5015D

HEIGHT: 18" (45.7 CM)
DIAMETER: 36" (91.4 CM)
OAH: 42" (106.7 CM)
CEILING CANOPY: 6" DIA. (15.2 CM)
WEIGHT: APPROX. 40 LBS.
WIRING: 7 CANDELABRA-BASE
SOCKETS, 60 WATT MAX EACH
CLEAR CA-8



POLISHED NICKEL WITH POLISHED NICKEL SQUARES



SATIN NICKEL WITH SILVERSTONE

METAL FINISHES

BRUSHED BRASS
LIGHT ANTIQUE BRASS
DARK ANTIQUE BRASS
POLISHED BRASS
POLISHED NICKEL
SATIN NICKEL
OIL RUBBED BRONZE
GLOSS WHITE POWDER COAT
MATTE BLACK POWDER COAT
PATINATED STEEL

OPTIONS

AMBER MICA
MOSS MICA
REDWOOD MICA
SILVERSTONE MICA
CAPIZ SQUARES (10% UPCHARGE)
METAL SQUARES (50% UPCHARGE)



ZOEY CHANDELIER

PATINATED STEEL WITH CARBON CERAMIC SHADES AND POLISHED BRASS ACCENTS

© 2000-2019 FUSE LIGHTING.
ALL RIGHTS RESERVED.

F U S E
lighting

FUSELIGHTING.COM

ZOEY CHANDELIER

5068

HEIGHT: 24" (70 CM)
WIDTH: 57" (144.8 CM)
DEPTH: 31 1/2" (80 CM)
OAH: 41" (105.4 CM)
CEILING CANOPY: 9.5 (24.13 CM)
WEIGHT: APPROX. 32 LBS.
WIRING: 8 CANDELABRA-BASE SOCKETS,
60 WATT MAX. EACH
RECOMMENDED BULB: 4.5W LED E12 CLEAR

METAL FINISHES

- BRUSHED BRASS
- LIGHT ANTIQUE BRASS
- DARK ANTIQUE BRASS
- POLISHED BRASS (UN-LACQUERED)
- MATTE BRASS
- POLISHED NICKEL
- SATIN NICKEL
- OIL RUBBED BRONZE
- GLOSS WHITE POWDER COAT
- MATTE BLACK POWDER COAT
- PATINATED STEEL

DOME AND ACCENT FINISHES
(CHOOSE ONE)

- BRUSHED BRASS
- LIGHT ANTIQUE BRASS
- DARK ANTIQUE BRASS
- POLISHED BRASS
- POLISHED NICKEL
- SATIN NICKEL
- OIL RUBBED BRONZE
- GLOSS WHITE POWDER COAT
- MATTE BLACK POWDER COAT

CERAMIC OPTIONS

- CARBON
- CASHMERE



PATINATED STEEL WITH CARBON CERAMIC SHADES AND POLISHED BRASS ACCENTS



CARBON CERAMIC SHADE WITH BRUSHED BRASS ACCENTS



CARBON CERAMIC SHADE WITH POLISHED NICKEL ACCENTS



CASHMERE CERAMIC SHADE WITH LIGHT ANTIQUE BRASS ACCENTS



ACACIA PENDANT

CLASSIC BRONZE PODS WITH GOLD GILDED INTERIOR AND LIGHT ANTIQUE BRASS

© 2000-2019 FUSE LIGHTING.
ALL RIGHTS RESERVED.

F U S E
lighting

FUSELIGHTING.COM

ACACIA PENDANT

4023

HEIGHT: 10" (25.4 CM)
DIAMETER: APPROX. 7" (17.8 CM)
STEMS: 32" (81.3 CM)
OAH: 42" (106.7 CM)
CEILING CANOPY: 5" DIA. (12.7 CM)
WEIGHT: 25 LBS.
WIRING: 1 MEDIUM-BASE SOCKET, 60 WATT MAX.

METAL FINISHES

BRUSHED BRASS
LIGHT ANTIQUE BRASS
DARK ANTIQUE BRASS
MATTE BRASS
SATIN NICKEL
OIL RUBBED BRONZE

POD OPTIONS

CLASSIC BRONZE

DUTCH GILDING

GOLD
WHITE GOLD
PLATINUM





ALEX PENDANT

OIL RUBBED BRONZE WITH STRIPED AGATE

© 2000-2019 FUSE LIGHTING.
ALL RIGHTS RESERVED.

F U S E
lighting

FUSELIGHTING.COM

ALEX PENDANT

17-INCH 4010B

HEIGHT: 17" (43.2 CM)
WIDTH: 9" (22.9 CM)
DEPTH: 9" (22.9 CM)
CHAIN: 36" (91.4 CM)
(EASILY SHORTENED ON SITE)
OAH: 53" (134.6 CM)

CEILING CANOPY: 6" SQ.
(15.2 SQ.)

WEIGHT: APPROX. 25 LBS.

WIRING: 1 MEDIUM-BASE SOCKET,
60 WATT MAX.

RECOMMENDED BULB:
CLEAR T-8

24-INCH 4010C

HEIGHT: 24" (61.0 CM)
WIDTH: 9" (22.9 CM)
DEPTH: 9" (22.9 CM)
CHAIN: 36" (91.4 CM)
(EASILY SHORTENED ON SITE)
OAH: 60" (152.4 CM)

CEILING CANOPY: 6" SQ.
(15.2 SQ.)

WEIGHT: APPROX. 40 LBS.

WIRING: 1 MEDIUM-BASE SOCKET,
60 WATT MAX.

RECOMMENDED BULB:
CLEAR T-8

METAL FINISHES

- BRUSHED BRASS
- LIGHT ANTIQUE BRASS
- DARK ANTIQUE BRASS
- POLISHED BRASS (UN-LACQUERED)
- MATTE BRASS
- POLISHED NICKEL
- SATIN NICKEL
- OIL RUBBED BRONZE
- PATINATED STEEL



OIL RUBBED BRONZE WITH CITRINE CHIPS



OIL RUBBED BRONZE WITH FROSTED ROCK CRYSTAL



POLISHED NICKEL WITH CARNELIAN



POLISHED NICKEL WITH MARINE GLASS

GEM OPTIONS

- CARNELIAN CHIPS
- CITRINE CHIPS
- FROSTED ROCK CRYSTAL CHIPS
- SMOKY TOPAZ CHIPS
- CARNELIAN NUGGETS
- LARGE CARNELIAN RECTANGLE
- LARGE CITRINE NUGGETS
- LARGE CLEAR ROCK CRYSTAL
- LARGE FROSTED ROCK CRYSTAL
- MARINE GLASS
- STRIPED AGATE



POLISHED BRASS WITH SMOKEY TOPAZ CHIPS



ALEX WALL PENDANT

POLISHED BRASS WITH SMOKY TOPAZ CHIPS

© 2000-2019 FUSE LIGHTING.
ALL RIGHTS RESERVED.

F U S E
lighting

FUSELIGHTING.COM

ALEX WALL PENDANT

4010 WP

HEIGHT: 17" (43.2 CM)
WIDTH: 9" (22.9 CM)
DEPTH: 9" (22.9 CM)
PROJECTION: APPROX. 12" (30.5 CM)
BACKPLATE: 6" H X 4 1/2" W
(15.2 H X 11.4 W)
CHAIN: 36" (91.4 CM)
(EASILY SHORTENED ON SITE)
OAH: APPROX. 55" (139.7 CM)
WEIGHT: APPROX. 25 LBS.
WIRING: 1 MEDIUM-BASE SOCKET,
60 WATT MAX.
RECOMMENDED BULB:
CLEAR T-8

METAL FINISHES

BRUSHED BRASS
LIGHT ANTIQUE BRASS
DARK ANTIQUE BRASS
POLISHED BRASS (UN-LACQUERED)
MATTE BRASS
POLISHED NICKEL
SATIN NICKEL
OIL RUBBED BRONZE
GLOSS WHITE POWDER COAT
MATTE BLACK POWDER COAT
PATINATED STEEL

GEM OPTIONS

CARNELIAN CHIPS
CITRINE CHIPS
FROSTED ROCK CRYSTAL CHIPS
SMOKY TOPAZ CHIPS
CARNELIAN NUGGETS
LARGE CARNELIAN RECTANGLE
LARGE CITRINE NUGGETS
LARGE CLEAR ROCK CRYSTAL
LARGE FROSTED ROCK CRYSTAL
MARINE GLASS
STRIPED AGATE



POLISHED NICKEL WITH MARINE GLASS



CUSTOM | POLISHED BRASS WITH SMOKEY TOPAZ CHIPS



AQUITANE PENDANT

POLISHED NICKEL WITH ALABASTER

© 2000-2019 FUSE LIGHTING.
ALL RIGHTS RESERVED.

F U S E
lighting

FUSELIGHTING.COM

AQUITAINE PENDANT

4003

HEIGHT: 17" (43.2 CM)

DIAMETER: 6 1/2" (16.5 CM)

ALABASTER: 15" H X 5 1/2" DIA.
(38.1 H X 14.0 DIA.)

STEM: 31" STANDARD (78.7 CM)

OAH: 48" (121.9 CM)

CEILING CANOPY: 4 1/2" DIA.
(11.4 DIA.)

WEIGHT: APPROX. 25 LBS.

WIRING: 1 CANDELABRA BASE
SOCKET

RECOMMENDED BULB: G 16 BULB
WHITE, 60 WATT MAX

METAL FINISHES

BRUSHED BRASS

LIGHT ANTIQUE BRASS

DARK ANTIQUE BRASS

MATTE BRASS

POLISHED NICKEL

SATIN NICKEL

OIL RUBBED BRONZE

GLOSS WHITE POWDER COAT

MATTE BLACK POWDER COAT

PATINATED STEEL

MINERAL OPTION

ALABASTER

NOTE:

ALABASTER SHADES ARE CARVED
FROM A SOLID BLOCK OF STONE AND
WILL VARY IN COLOR AND VEINING.





ARIZONA PENDANT

OIL RUBBED BRONZE WITH SILVERSTONE MICA

© 2000-2019 FUSE LIGHTING.
ALL RIGHTS RESERVED.

F U S E
lighting

FUSELIGHTING.COM

ARIZONA PENDANT

17-INCH
4033

HEIGHT: 17" (43.2 CM)

WIDTH: 9" (22.9 CM)

DEPTH: 9" (22.9 CM)

CHAIN: 36"
(EASILY SHORTENED ON SITE)

OAH: 53" (134.6 CM)

CEILING CANOPY: 6" SQ.
(15.2 SQ.)

WEIGHT: APPROX. 15 LBS.

WIRING: 1 MEDIUM-BASE SOCKET, 60
WATT MAX.

RECOMMENDED BULB:
CLEAR T-8

METAL FINISHES

- BRUSHED BRASS
- LIGHT ANTIQUE BRASS
- DARK ANTIQUE BRASS
- POLISHED BRASS (UN-LACQUERED)
- MATTE BRASS
- POLISHED NICKEL
- SATIN NICKEL
- OIL RUBBED BRONZE
- PATINATED STEEL

OPTIONS

- AMBER MICA
- MOSS MICA
- REDWOOD MICA
- SILVERSTONE MICA
- CAPIZ SQUARES (10% UPCHARGE)
- METAL SQUARES (50% UPCHARGE)

*CUSTOM MODIFICATIONS FOR
OUTDOOR USE

323-537-2034 | INFO@FUSELIGHTING.COM

FUSELIGHTING.COM

© 2000-2019 FUSE LIGHTING. ALL RIGHTS RESERVED.



SATIN NICKEL WITH SILVERSTONE MICA

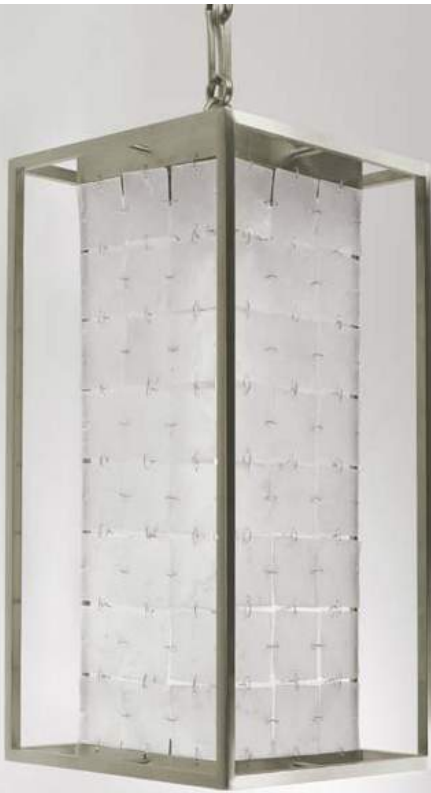

SATIN NICKEL WITH CAPIZ SQUARE



ARIZONA WALL PENDANT

SATIN NICKEL WITH CAPIZ SQUARES

© 2000-2019 FUSE LIGHTING.
ALL RIGHTS RESERVED.

F U S E
lighting

FUSELIGHTING.COM

ARIZONA WALL PENDANT

4033 WP

HEIGHT: 17" (43.2 CM)
WIDTH: 9" (22.9 CM)
DEPTH: 9" (22.9 CM)
PROJECTION: APPROX. 12" (30.5 CM)
BACKPLATE: 6"H X 4 1/2" W
(15.2H X 11.4W)
CHAIN: 36" (91.4 CM)
(EASILY SHORTENED ON SITE)
OAH: APPROX. 55" (139.7 CM)
WEIGHT: APPROX. 15 LBS.
WIRING: 1 MEDIUM-BASE SOCKET, 60
WATT MAX.
RECOMMENDED BULB:
CLEAR T-8

METAL FINISHES

BRUSHED BRASS
LIGHT ANTIQUE BRASS
DARK ANTIQUE BRASS
MATTE BRASS
POLISHED NICKEL
SATIN NICKEL
OIL RUBBED BRONZE
GLOSS WHITE POWDER COAT
MATTE BLACK POWDER COAT
PATINATED STEEL

OPTIONS

AMBER MICA
MOSS MICA
REDWOOD MICA
SILVERSTONE MICA
CAPIZ SQUARES (10% UPCHARGE)
METAL SQUARES (50% UPCHARGE)

CUSTOM MODIFICATIONS AVAILABLE
FOR OUTDOOR USE.



SATIN NICKEL WITH SILVERSTON MICA



SATIN NICKEL WITH MOSS MICA



BOA SINGLE PENDANT

BRUSHED BRASS CANOPY WITH POLISHED BRASS CHAINMAIL

© 2000-2019 FUSE LIGHTING.
ALL RIGHTS RESERVED.

F U S E
lighting

FUSELIGHTING.COM

BOA SINGLE PENDANT

SINGLE

4001A

HEIGHT: APPROX. 84" (213.4 CM)

DIAMETER: 5" (12.7 CM)

CHAINMAIL DIAMETER: 3 1/2" (8.9 CM)
OR 5" (12.7 CM) WITH BULB

CEILING CANOPY: 5" DIA. (12.7 CM)

WEIGHT: APPROX. 6 LBS.

WIRING: 1 MEDIUM-BASE
SOCKET, 60 WATT MAX.

RECOMMENDED BULB:
CLEAR G-40

GATHERING CHAINMAIL ON TOP OF
BULB WILL REDUCE OVERALL HT.

CANOPY FINISHES

BRUSHED BRASS
LIGHT ANTIQUE BRASS
DARK ANTIQUE BRASS
MATTE BRASS
POLISHED NICKEL
SATIN NICKEL
OIL RUBBED BRONZE

CHAINMAIL FINISHES

STAINLESS STEEL
POLISHED BRASS
POLISHED NICKEL
HEMATITE



SATIN NICKEL WITH STAINLESS STEEL CHAINMAIL



LIGHT ANTIQUE BRASS WITH HEMATITE CHAINMAIL



BOA TRIPLE PENDANT

SATIN NICKEL WITH STAINLESS STEEL CHAINMAIL

© 2000-2019 FUSE LIGHTING.
ALL RIGHTS RESERVED.

F U S E
lighting

FUSELIGHTING.COM

BOA TRIPLE PENDANT

TRIPLE 4001C

HEIGHT: APPROX. 84" (213.4 CM)

DIAMETER: 11" (27.9 CM)

CHAINMAIL DIAMETER: 3 1/2" (8.9 CM)
OR 5" (12.7 CM) WITH BULB

CEILING CANOPY: 11" DIA. (27.9 CM)

WEIGHT: APPROX. 25 LBS.

WIRING: 3 MEDIUM-BASE
SOCKETS, 60 WATT MAX.

RECOMMENDED BULB:
CLEAR G-40

GATHERING CHAINMAIL ON TOP OF
BULB WILL REDUCE OVERALL HT.

CANOPY FINISHES

BRUSHED BRASS
LIGHT ANTIQUE BRASS
DARK ANTIQUE BRASS
MATTE BRASS
POLISHED NICKEL
SATIN NICKEL
OIL RUBBED BRONZE

CHAINMAIL FINISHES

STAINLESS STEEL
POLISHED BRASS
POLISHED NICKEL
HEMATITE



SATIN NICKEL WITH CUSTOM ROUND CANOPY
AND STAINLESS STEEL CHAINMAIL



BRUSHED BRASS WITH POLISHED BRASS CHAINMAIL



CAIRO PENDANT

POLISHED BRASS WITH POLISHED BRASS ACCENTS AND PAINTED WHITE INTERIOR

© 2000-2019 FUSE LIGHTING.
ALL RIGHTS RESERVED.

F U S E
lighting

FUSELIGHTING.COM

CAIRO PENDANT

SINGLE
4044A

HEIGHT: 9" (22.9 CM)
DIAMETER: 12" (30.5 CM)
CORD: 46" STANDARD (116.8 CM)
OAH: 60" (152.4 CM)

CEILING CANOPY: 5"H X 4 1/2" DIA.
(12.7 H X 11.4 DIA)

WEIGHT: APPROX. 5 LBS.

WIRING: 1 MEDIUM-BASE SOCKET,
60 WATT MAX.

BULB SELECTION MAY AFFECT OAH

METAL FINISHES

BRUSHED BRASS
LIGHT ANTIQUE BRASS
DARK ANTIQUE BRASS
POLISHED BRASS (UN-LACQUERED)
MATTE BRASS
POLISHED NICKEL
SATIN NICKEL
OIL RUBBED BRONZE
GLOSS WHITE POWDER COAT
MATTE BLACK POWDER COAT
PATINATED STEEL

SHADE OPTIONS (INTERIOR)

PAINTED WHITE
DUTCH GOLD GILDING
DUTCH WHITE GOLD GILDING
DUTCH PLATINUM GILDING

NOTE: ACCENTS NOT AVAILABLE IN
PATINATED STEEL

323-537-2034 | INFO@FUSELIGHTING.COM

FUSELIGHTING.COM

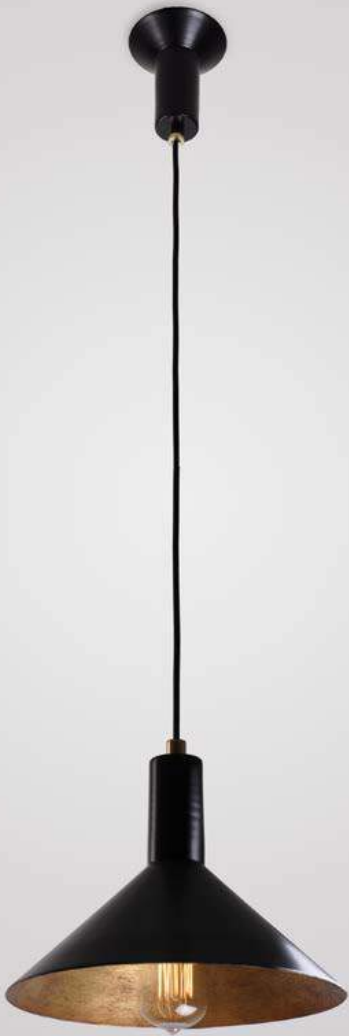

BLACK POWDER COAT WITH POLISHED BRASS ACCENTS AND DUTCH GOLD GILDED INTERIOR



GLOSS WHITE POWDER COAT WITH POLISHED BRASS ACCENTS AND DUTCH GOLD GILDED INTERIOR



CAIRO TRIPLE PENDANT

BLACK POWDER COAT WITH POLISHED NICKEL ACCENTS AND PLATINUM GILDED INTERIORS

© 2000-2019 FUSE LIGHTING.
ALL RIGHTS RESERVED.

F U S E
lighting

FUSELIGHTING.COM

CAIRO TRIPLE PENDANT

TRIPLE

4044C

HEIGHT: 9" (22.9 CM)

DIAMETER: 26" (30.5 CM)

CORD: 50" STANDARD (116.8 CM)

OAH: 60" (152.4 CM)

CEILING CANOPY: 12" DIA. (30.5 CM)

WEIGHT: APPROX. 15 LBS.

WIRING: 3 MEDIUM-BASE SOCKETS,
60 WATT MAX. EACH

BULB SELECTION MAY AFFECT OAH

METAL FINISHES

BRUSHED BRASS

LIGHT ANTIQUE BRASS

DARK ANTIQUE BRASS

POLISHED BRASS (UN-LACQUERED)

MATTE BRASS

POLISHED NICKEL

SATIN NICKEL

OIL RUBBED BRONZE

GLOSS WHITE POWDER COAT

MATTE BLACK POWDER COAT

PATINATED STEEL

SHADE OPTIONS (INTERIOR)

PAINTED WHITE

DUTCH GOLD GILDING

DUTCH WHITE GOLD GILDING

DUTCH PLATINUM GILDING

NOTE: ACCENTS NOT AVAILABLE IN

PATINATED STEEL

323-537-2034 | INFO@FUSELIGHTING.COM

FUSELIGHTING.COM





CAMBRIDGE SINGLE PENDANT

LIGHT ANTIQUE BRASS WITH FROSTED BLUE GLASS

© 2000-2019 FUSE LIGHTING.
ALL RIGHTS RESERVED.

F U S E
lighting

FUSELIGHTING.COM

CAMBRIDGE SINGLE PENDANT

4058A

HEIGHT: 9" (22.9 CM)

WIDTH: 8" (20.3 CM)

DEPTH: 7 1/2" (19.0 CM)

STEM: 29" STANDARD (73.7 CM)

OAH: 38" (96.5 CM)

CEILING CANOPY: 4 3/4" SQ.
(12.0 SQ.)

WEIGHT: APPROX. 20 LBS.

WIRING: 1 MEDIUM-BASE SOCKET,
60 WATT MAX.

RECOMMENDED BULB: 60 WATT
EDISON STYLE 'SQUIRREL CAGE' BULB

METAL FINISHES

LIGHT ANTIQUE BRASS

DARK ANTIQUE BRASS

MATTE BRASS

POLISHED NICKEL

SATIN NICKEL

OIL RUBBED BRONZE

GLOSS WHITE POWDER COAT

MATTE BLACK POWDER COAT

PATINATED STEEL

GLASS SHADE

COLOR (CHOOSE ONE)

CLEAR

BLUE

CERULEAN

SMOKE

TEXTURE (CHOOSE ONE)

SMOOTH

CRACKLED

FROSTED (INSIDE)

SEA GLASS (FROSTED OUTSIDE)

NOTES:

ALL SHADES ARE HAND-BLOWN AND
WILL VARY IN SIZE AND THICKNESS.

FROSTED FINISH WILL LIGHTEN COLOR

323-537-2034 | INFO@FUSELIGHTING.COM

FUSELIGHTING.COM



LIGHT ANTIQUE BRASS WITH FROSTED BLUE GLASS



SATIN NICKEL WITH FROSTED GLASS



CAMBRIDGE DOUBLE PENDANT

OIL RUBBED BRONZE WITH CLEAR CRACKLED GLASS

© 2000-2019 FUSE LIGHTING.
ALL RIGHTS RESERVED.

F U S E
lighting

FUSELIGHTING.COM

CAMBRIDGE DOUBLE PENDANT

4058B

HEIGHT: 9" (22.9 CM)

WIDTH: 18 1/2" (46.99 CM)

DEPTH: 7 1/2" (19.05 CM)

OAH: 38" (96.5 CM)

CEILING CANOPY: 12"W X 4 3/4"D
(30.48 W X 12.07 D.)

WEIGHT: APPROX. 60 LBS.

WIRING: 2 MEDIUM-BASE SOCKETS,
60 WATT MAX. EACH

METAL FINISHES

LIGHT ANTIQUE BRASS

DARK ANTIQUE BRASS

MATTE BRASS

POLISHED NICKEL

SATIN NICKEL

OIL RUBBED BRONZE

GLOSS WHITE POWDER COAT

MATTE BLACK POWDER COAT

PATINATED STEEL

GLASS SHADE

COLOR (CHOOSE ONE)

CLEAR

BLUE

CERULEAN

SMOKE

TEXTURE (CHOOSE ONE)

SMOOTH

CRACKLED

FROSTED (INSIDE)

SEA GLASS (FROSTED OUTSIDE)

NOTES:

ALL SHADES ARE HAND-BLOWN AND
WILL VARY IN SIZE AND THICKNESS.

FROSTED FINISH WILL LIGHTEN COLOR





CARILLON PENDANT

LIGHT ANTIQUE BRASS WITH FROSTED GLASS

© 2000-2019 FUSE LIGHTING.
ALL RIGHTS RESERVED.

F U S E
lighting

FUSELIGHTING.COM

CARILLON SINGLE PENDANT

4053A

HEIGHT: 9" (22.9 CM)

WIDTH: 6 3/4" (14.0 CM)

DEPTH: 6 3/4" (14.0 CM)

OAH: 60" (152.4 CM)

CEILING CANOPY: 4 3/4" DIA.
(12.1 DIA.)

WEIGHT: APPROX. 10 LBS.

WIRING: 1 CANDELABRA-BASE
SOCKET, 60 WATT MAX.

RECOMMENDED BULB:
CLEAR T-6 OR T-6.5

METAL FINISHES

BRUSHED BRASS

LIGHT ANTIQUE BRASS

DARK ANTIQUE BRASS

MATTE BRASS

POLISHED NICKEL

SATIN NICKEL

OIL RUBBED BRONZE

GLOSS WHITE POWDER COAT

MATTE BLACK POWDER COAT

PATINATED STEEL

GLASS SHADE

COLOR (CHOOSE ONE)

CLEAR

SMOKE

TEXTURE (CHOOSE ONE)

SMOOTH

FROSTED (INSIDE)

SEA GLASS (FROSTED OUTSIDE)

NOTE:

ALL SHADES ARE HAND-BLOWN AND
WILL VARY IN SIZE AND THICKNESS.
FROSTED FINISH WILL LIGHTEN COLOR

323-537-2034 | INFO@FUSELIGHTING.COM

FUSELIGHTING.COM



BRUSHED BRASS WITH CUSTOM BRUSHED BRASS STEM AND FROSTED GLASS



PATINATED STEEL WITH SMOKE GLASS



CARILLON TRIPLE PENDANT
POLISHED NICKEL WITH CLEAR GLASS

© 2000-2019 FUSE LIGHTING.
ALL RIGHTS RESERVED.

F U S E
lighting

FUSELIGHTING.COM

CARILLON TRIPLE PENDANT

4053A

HEIGHT: 9" (22.9 CM)

WIDTH: 22.5" (57.2 CM)

DEPTH: 5.5" (13.9 CM)

OAH: 60" (152.4 CM)

CEILING CANOPY: 22 X 4.75"
(55.9 W X 12.1 D)

WEIGHT: APPROX. 10 LBS.

WIRING: 1 CANDELABRA-BASE
SOCKET, 60 WATT MAX.

RECOMMENDED BULB:
CLEAR T-6 OR T-6.5

METAL FINISHES

BRUSHED BRASS

LIGHT ANTIQUE BRASS

DARK ANTIQUE BRASS

MATTE BRASS

POLISHED NICKEL

SATIN NICKEL

OIL RUBBED BRONZE

GLOSS WHITE POWDER COAT

MATTE BLACK POWDER COAT

PATINATED STEEL

GLASS SHADE

COLOR (CHOOSE ONE)

CLEAR

SMOKE

TEXTURE (CHOOSE ONE)

SMOOTH

FROSTED (INSIDE)

SEA GLASS (FROSTED OUTSIDE)

NOTE:

ALL SHADES ARE HAND-BLOWN AND
WILL VARY IN SIZE AND THICKNESS.

FROSTED FINISH WILL LIGHTEN COLOR



MATTE BRASS WITH CLEAR GLASS



DARK ANTIQUE BRASS WITH CLEAR GLASS

323-537-2034 | INFO@FUSELIGHTING.COM

FUSELIGHTING.COM

© 2000-2019 FUSE LIGHTING. ALL RIGHTS RESERVED.



FINA DOUBLE PENDANT

LIGHT ANTIQUE BRASS WITH JUTE AND CLASSIC BRONZE ACCENTS

© 2000-2019 FUSE LIGHTING.
ALL RIGHTS RESERVED.

F U S E
lighting

FUSELIGHTING.COM

FINA DOUBLE PENDANT

4069B

HEIGHT: 27 1/2" (69.9 CM)

WIDTH: 16 1/2" (41.9 CM)

DEPTH: 6 3/4" (17.1 CM)

DAH: 42" (106.7 CM)

CEILING CANOPY: 10" DIA.
(25.4 CM)

WEIGHT: APPROX. 11 LBS.

WIRING: 60 WATT MAX. EACH

METAL FINISHES

BRUSHED BRASS

LIGHT ANTIQUE BRASS

DARK ANTIQUE BRASS

POLISHED BRASS (UN-LACQUERED)

MATTE BRASS

METAL SHADE OPTIONS

BRUSHED BRASS

LIGHT ANTIQUE BRASS

DARK ANTIQUE BRASS

POLISHED BRASS

(SHADE INTERIOR IS NOT AVAILABLE IN A POLISHED BRASS.
WHEN ORDERING THE POLISHED BRASS SHADE, A MATCHING
SATIN WILL BE USED FOR THE INTERIOR SURFACES)

FABRIC SHADE OPTIONS

BLACK SILK PONGEE

BRIGHT WHITE SILK PONGEE

MUSHROOM SILK PONGEE

WHITE SILK PONGEE

CREAM LINEN

WHITE LINEN

NATURAL LINEN

WRAP OPTIONS

BROWN LEATHER STRAP

BLACK LEATHER STRAP

MINK LEATHER STRAP

CANE

JUTE

CANOPY AND ACCENT FINISHES

CLASSIC BRONZE

STEM OPTIONS

BROWN LEATHER STRAP

BLACK LEATHER STRAP

MINK LEATHER STRAP

CANE

JUTE



323-537-2034 | INFO@FUSELIGHTING.COM

FUSELIGHTING.COM

LIGHT ANTIQUE BRASS WITH JUTE AND CLASSIC BRONZE ACCENTS



LISBON PENDANT

POLISHED NICKEL WITH BROWN LEATHER AND SQUARED GLASS

© 2000-2019 FUSE LIGHTING.
ALL RIGHTS RESERVED.

F U S E
lighting

FUSELIGHTING.COM

LISBON PENDANT

9-INCH CUBE

4038A

HEIGHT: 16" (ON BIAS)	(40.6 CM)
WIDTH: 13" (ON BIAS)	(33.0 CM)
DEPTH: 16" (ON BIAS)	(40.6 CM)
OAH: APPROX. 40"	(101.6 CM)

CEILING CANOPY: 3"H X 8" DIA. TRIANGLE
(7.6H X 20.3 DIA. TRIANGLE)

WEIGHT: APPROX. 15 LBS.

WIRING: 5 MEDIUM BASE SOCKETS, 60
WATT MAX. EACH

16-INCH CUBE

4038B

HEIGHT: 27" (ON BIAS)	(68.6 CM)
WIDTH: 23" (ON BIAS)	(58.4 CM)
DEPTH: 28" (ON BIAS)	(71.1 CM)
OAH: APPROX. 60"	(152.4 CM)

CEILING CANOPY: 4"H X 12 DIA. TRIANGLE
(10.1 H X 30.5 DIA. TRIANGLE)

WEIGHT: APPROX. 30 LBS.

WIRING: 5 MEDIUM BASE SOCKETS, 60
WATT MAX. EACH

METAL FINISHES

- BRUSHED BRASS
- LIGHT ANTIQUE BRASS
- DARK ANTIQUE BRASS
- POLISHED BRASS (UN-LACQUERED)
- POLISHED NICKEL
- MATTE BRASS
- SATIN NICKEL
- OIL RUBBED BRONZE
- GLOSS WHITE POWDER COAT
- MATTE BLACK POWDER COAT
- PATINATED STEEL

LEATHER OPTIONS

- WHITE
- BROWN
- BLACK
- MINK
- CREAM
- C.O.L. (UPCHARGE)

GLASS OPTIONS

- SEEDED GLASS
- SQUARED GLASS
- AVAILABLE AS CUSTOM MULTI-PENDANT



LIGHT ANTIQUE BRASS WITH MINK LEATHER AND SQUARED GLASS



LIGHT ANTIQUE BRASS WITH BROWN LEATHER AND SEEDED GLASS

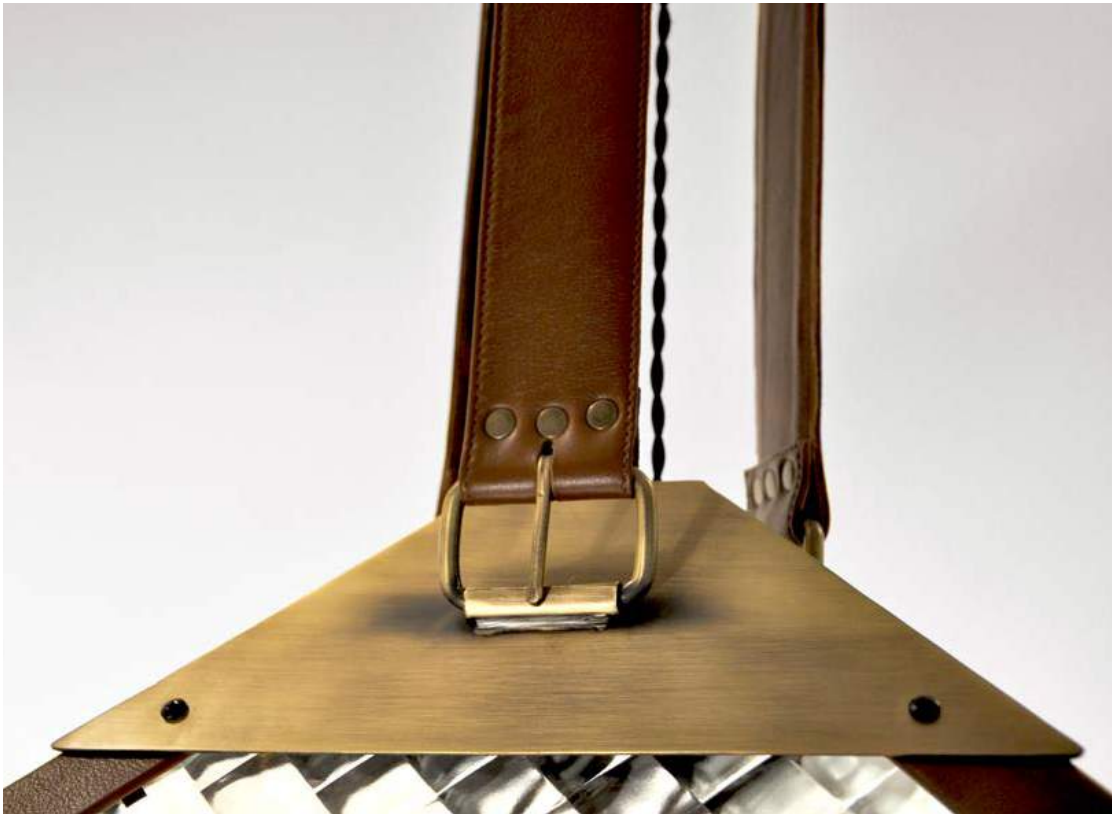



LONDON 2-LIGHT PENDANT

OIL RUBBED BRONZE WITH SMOKE GLASS SHADES

© 2000-2019 FUSE LIGHTING.
ALL RIGHTS RESERVED.

F U S E
lighting

FUSELIGHTING.COM

LONDON 2-LIGHT PENDANT

2-LIGHT 4042A

HEIGHT: 9 3/4" (24.8 CM)

WIDTH: 8" (20.3 CM)

DEPTH: 8" (20.3 CM)

OAH: 38" (96.5 CM)

CEILING CANOPY: 4 3/4" SQ. (12.0 CM)

WEIGHT: APPROX. 20 LBS.

WIRING: 2 CANDELABRA-BASE
SOCKETS, 60 WATT MAX. EACH

RECOMMENDED BULB: CLEAR T-6

METAL FINISHES

BRUSHED BRASS
LIGHT ANTIQUE BRASS
DARK ANTIQUE BRASS
MATTE BRASS
POLISHED NICKEL
SATIN NICKEL
OIL RUBBED BRONZE
GLOSS WHITE POWDER COAT
MATTE BLACK POWDER COAT
PATINATED STEEL

GLASS SHADES

COLOR (CHOOSE ONE)

CLEAR
BLUE
CERULEAN
SMOKE

TEXTURE (CHOOSE ONE)

SMOOTH
CRACKLED
FROSTED (INSIDE)
SEA GLASS (FROSTED OUTSIDE)

NOTES:

GLASS SHADES ARE HAND-BLOWN AND
WILL VARY IN SIZE AND THICKNESS.

FROSTED FINISH WILL LIGHTEN COLOR



OIL RUBBED BRONZE WITH ALABASTER



OIL RUBBED BRONZE WITH CLEAR GLASS



OIL RUBBED BRONZE WITH BLUE GLASS



POLISHED NICKEL WITH SMOKE RIPPLED GLASS



POLISHED NICKEL WITH CLEAR GLASS



POLISHED NICKEL WITH ALABASTER

323-537-2034 | INFO@FUSELIGHTING.COM

FUSELIGHTING.COM

© 2000-2019 FUSE LIGHTING. ALL RIGHTS RESERVED.



LONDON 4-LIGHT PENDANT

POLISHED BRASS WITH SMOKE CUSTOM WAVED GLASS SHADES

© 2000-2019 FUSE LIGHTING.
ALL RIGHTS RESERVED.

F U S E
lighting

FUSELIGHTING.COM

LONDON
4 - LIGHT
PENDANT

4-LIGHT
4042B

HEIGHT: 9 3/4"	(24.8 CM)
WIDTH: 19"	(48.3 CM)
DEPTH: 8"	(20.3 CM)
OAH: 38"	(96.5 CM)

CEILING CANOPY: 5 1/4"W X 4 3/4"D
(13.3W X 12.0D)

WEIGHT: APPROX. 40 LBS.

WIRING: 4 CANDELABRA-BASE
SOCKETS, 60 WATT MAX. EACH

RECOMMENDED BULB: CLEAR T-6

METAL FINISHES

- BRUSHED BRASS
- LIGHT ANTIQUE BRASS
- DARK ANTIQUE BRASS
- MATTE BRASS
- POLISHED NICKEL
- SATIN NICKEL
- OIL RUBBED BRONZE
- GLOSS WHITE POWDER COAT
- MATTE BLACK POWDER COAT
- PATINATED STEEL

GLASS SHADES

COLOR (CHOOSE ONE)

- CLEAR
- BLUE
- CERULEAN
- SMOKE

TEXTURE (CHOOSE ONE)

- SMOOTH
- CRACKLED
- FROSTED (INSIDE)
- SEA GLASS (FROSTED OUTSIDE)

NOTES:

GLASS SHADES ARE HAND-BLOWN AND
WILL VARY IN SIZE AND THICKNESS.

FROSTED FINISH WILL LIGHTEN COLOR



POLISHED BRASS WITH CLEAR CRACKLED GLASS



POLISHED NICKEL WITH CLEAR CRACKLED GLASS

323-537-2034 | INFO@FUSELIGHTING.COM

FUSELIGHTING.COM



MALBRIDGE PENDANT

LIGHT ANTIQUE BRASS WITH MINK LEATHER AND SMOKE GLASS WITH FROSTED INTERIOR

© 2000-2019 FUSE LIGHTING.
ALL RIGHTS RESERVED.

F U S E
lighting

FUSELIGHTING.COM

MALBRIDGE PENDANT

4075

HEIGHT: 9"	(22.9 CM)
WIDTH: 8"	(20.3 CM)
DEPTH: 7 1/2"	(19.1 CM)
DAH: 38"	(96.5 CM)

CEILING CANOPY: 4 3/4" SQ
(12.1 SQ. CM)

WEIGHT: APPROX. 18 LBS.

WIRING: 1 MEDIUM BASE SOCKET, 60
WATT MAX.

METAL FINISHES

- BRUSHED BRASS
- LIGHT ANTIQUE BRASS
- DARK ANTIQUE BRASS
- MATTE BRASS
- POLISHED NICKEL
- SATIN NICKEL
- OIL RUBBED BRONZE
- GLOSS WHITE POWDER COAT
- MATTE BLACK POWDER COAT
- PATINATED STEEL

LEATHER OPTIONS

- WHITE
- BROWN
- BLACK
- MINK
- CUSTOM C.O.L. (UPCHARGE)

GLASS SHADE

COLOR (CHOOSE ONE)

- CLEAR
- BLUE
- CERULEAN
- SMOKE

TEXTURE (CHOOSE ONE)

- SMOOTH
- CRACKLED
- FROSTED (INSIDE)
- SEA GLASS (FROSTED INSIDE)

NOTES: ALL SHADES ARE HAND-BLOWN AND
WILL VARY IN SIZE AND THICKNESS. FROSTED
FINISH WILL LIGHTEN COLOR





MANHATTAN PENDANT

POLISHED NICKEL WITH STRIPED AGATE

© 2000-2019 FUSE LIGHTING.
ALL RIGHTS RESERVED.

F U S E
lighting

FUSELIGHTING.COM

MANHATTAN
PENDANT

17-INCH

4030B

HEIGHT: 17"	(43.2 CM)
WIDTH: 6"	(15.2 CM)
DEPTH: 6"	(15.2 CM)
STEM: 36"	(91.4 CM)
OAH: 53"	(134.6 CM)

CEILING CANOPY: 5" SQ.
(12.7 SQ.)

WEIGHT: APPROX. 20 LBS.

WIRING: 1 MEDIUM-BASE SOCKET, 60
WATT MAX.

RECOMMENDED BULB:
CLEAR T-8

24-INCH

5030C

HEIGHT: 24"	(61.0 CM)
WIDTH: 6"	(15.2 CM)
DEPTH: 6"	(15.2 CM)
STEM: 36"	(91.4 CM)
OAH: 60"	(152.4 CM)

CEILING CANOPY: 5" SQ.
(12.7 SQ.)

WEIGHT: APPROX. 35 LBS.

WIRING: 1 MEDIUM-BASE SOCKET, 60
WATT MAX.

RECOMMENDED BULB:
CLEAR T-8



LIGHT ANTIQUE BRASS WITH CITRINE CHIPS



LIGHT ANTIQUE BRASS WITH SMOKEY TOPAZ CHIPS

METAL FINISHES

- BRUSHED BRASS
- LIGHT ANTIQUE BRASS
- DARK ANTIQUE BRASS
- MATTE BRASS
- POLISHED NICKEL
- SATIN NICKEL
- OIL RUBBED BRONZE
- GLOSS WHITE POWDER COAT
- MATTE BLACK POWDER COAT

GEMS

- CARNELIAN CHIPS
- CITRINE CHIPS
- FROSTED ROCK CRYSTAL CHIPS
- SMOKY TOPAZ CHIPS
- CARNELIAN NUGGETS
- LARGE CARNELIAN RECTANGLES
- LARGE CITRINE NUGGETS
- LARGE CLEAR ROCK CRYSTAL
- LARGE FROSTED ROCK CRYSTAL
- LARGE MARINE GLASS
- STRIPED AGATE

NOTE : GEM OPTIONS VARY BETWEEN MODELS.



OBERON PENDANT

LIGHT ANTIQUE BRASS WITH CLEAR GLASS

© 2000-2019 FUSE LIGHTING.
ALL RIGHTS RESERVED.

F U S E
lighting

FUSELIGHTING.COM

OBERON PENDANT

4055

HEIGHT: APPROX. 13" (GLASS) (33.0 CM)

WIDTH: APPROX. 8" (GLASS) (20.3 CM)

DEPTH: 10.5" (26.7 CM)

OAH: APPROX. 46" (116.9 CM)

CEILING CANOPY: 6" DIA. (15.3 DIA.)

WEIGHT: APPROX. 40 LBS.

WIRING: 1 CANDELABRA-BASE
SOCKETS, 60 WATT MAX.

RECOMMENDED BULB: CLEAR T-6

METAL FINISHES

BRUSHED BRASS

LIGHT ANTIQUE BRASS

DARK ANTIQUE BRASS

MATTE BRASS

POLISHED NICKEL

SATIN NICKEL

OIL RUBBED BRONZE

GLOSS WHITE POWDER COAT

MATTE BLACK POWDER COAT

PATINATED STEEL

GLASS SHADE

CLEAR

SMOKE

NOTE:

GLASS SHADES ARE HAND-BLOWN AND
WILL VARY IN SIZE AND THICKNESS.

WRAP OPTIONS

BROWN LEATHER

BLACK LEATHER

MINK LEATHER

CREAM LEATHER

CANE

JUTE



BRUSHED BRASS WITH BLACK LEATHER WRAP AND CLEAR GLASS



DARK ANTIQUE BRASS WITH BROWN LEATHER WRAP AND SMOKE GLASS



LIGHT ANTIQUE BRASS WITH CANE WRAP



BRUSHED BRASS WITH BLACK LEATHER STRAP



SATIN NICKEL WITH CREAM LEATHER STRAP



LIGHT ANTIQUE BRASS WITH JUTE WRAP

323-537-2034 | INFO@FUSELIGHTING.COM

FUSELIGHTING.COM

© 2000-2019 FUSE LIGHTING. ALL RIGHTS RESERVED.



RAMONA PENDANT

POLISHED NICKEL WITH FROSTED ROCK CRYSTAL CHIPS AND WHITE SILK SHADE

© 2000-2019 FUSE LIGHTING.
ALL RIGHTS RESERVED.

F U S E
lighting

FUSELIGHTING.COM

RAMONA PENDANT

PENDANT 4009

HEIGHT: 36" (91.4 CM)

DIAMETER: 10" (25.4 CM)

STEM: 24" (61.0 CM)

OAH: 60" (152.4 CM)

SHADE: 14" H X 10" DIA.
(35.6 H X 25.4 DIA.)

GEMS: 35" H X 6" DIA.
(88.9 H X 15.2 DIA.)

CEILING CANOPY: 5" DIA. (12.7 CM)

WEIGHT: APPROX. 50 LBS.

WIRING: 6 CANDELABRA-BASE
SOCKETS, 60 WATT MAX. EACH;
1 MEDIUM-BASE SOCKET,
60 WATT MAX.

METAL FINISHES

BRUSHED BRASS
LIGHT ANTIQUE BRASS
DARK ANTIQUE BRASS
POLISHED BRASS
POLISHED NICKEL
SATIN NICKEL
OIL RUBBED BRONZE
GLOSS WHITE POWDER COAT
MATTE BLACK POWDER COAT
PATINATED STEEL

SHADE OPTIONS

BLACK SILK PONGEE
BRIGHT WHITE SILK PONGEE
MUSHROOM SILK PONGEE
WHITE SILK PONGEE
CREAM LINEN
WHITE LINEN
NATURAL LINEN



LIGHT ANTIQUE BRASS WITH CARNELIAN RECTANGLES AND WHITE SILK SHADE

GEM OPTIONS

CARNELIAN CHIPS
CITRINE CHIPS
FROSTED ROCK CRYSTAL CHIPS
SMOKY TOPAZ CHIPS
MOONSTONE
ROUND RED AGATE
SMALL CARNELIAN RECTANGLE
SMALL CITRINE NUGGETS
SMALL CLEAR ROCK CRYSTAL
CARNELIAN NUGGETS
LARGE CARNELIAN RECTANGLE
LARGE CITRINE NUGGETS
LARGE CLEAR ROCK CRYSTAL
LARGE FROSTED ROCK CRYSTAL
MARINE GLASS
STRIPED AGATE

323-537-2034 | INFO@FUSELIGHTING.COM

FUSELIGHTING.COM



SOHO PENDANT

BLACK POWDER COAT WITH ALABASTER SHADES

© 2000-2019 FUSE LIGHTING.
ALL RIGHTS RESERVED.

F U S E
lighting

FUSELIGHTING.COM

SOHO PENDANT

4059

HEIGHT: 8" (20.32 CM)

WIDTH: 18" (45.72 CM)

DEPTH: 18" (45.72 CM)

OAH: 38" STANDARD (96.5 CM)

CEILING CANOPY: 7" SQ (17.8 CM)

WEIGHT: APPROX. 60 LBS.

WIRING: 4 CANDELABRA-BASE
SOCKETS, 60 WATT MAX. EACH

RECOMMENDED BULB:
WHITE G-16.5 GLOBE

METAL FINISHES

BRUSHED BRASS

LIGHT ANTIQUE BRASS

DARK ANTIQUE BRASS

MATTE BRASS

POLISHED NICKEL

SATIN NICKEL

OIL RUBBED BRONZE

GLOSS WHITE POWDER COAT

MATTE BLACK POWDER COAT

PATINATED STEEL

SHADE OPTION

ALABASTER

NOTES:

SHADES ARE HAND CUT AND ASSEMBLED FROM ALABASTER SHEETS.

NO TWO SHADE CUBES WILL BE IDENTICAL AND WILL VARY IN COLOR AND VEINING.





VICTORIA PENDANT

LIGHT ANTIQUE BRASS WITH DRIFT AND OPAL SEA GLASS

© 2000-2019 FUSE LIGHTING.
ALL RIGHTS RESERVED.

F U S E
lighting

FUSELIGHTING.COM

VICTORIA PENDANT

PENDANT

4047

HEIGHT: 17 1/2" (44.4 CM)

WIDTH: 11 1/2" (WOOD) (29.2 CM)

DEPTH: 11 1/2" (WOOD) (29.2 CM)

GLASS: 15" H X 8" DIA.
(38.1 H X 20.3 DIA.)

OAH: 60" STANDARD (152.4 CM)

CEILING CANOPY: 9" H X 4 1/2" DIA.
(22.9 H X 11.4 DIA.)

WEIGHT: 30 LBS.

WIRING: 1 MEDIUM-BASE SOCKET,
60 WATT MAX. EACH

RECOMMENDED BULBS:
CLEAR G-40

METAL FINISHES

BRUSHED BRASS

LIGHT ANTIQUE BRASS

DARK ANTIQUE BRASS

MATTE BRASS

POLISHED NICKEL

SATIN NICKEL

OIL RUBBED BRONZE

GLOSS WHITE POWDER COAT

MATTE BLACK POWDER COAT

PATINATED STEEL

WOOD FINISHES

OAK

WEATHERED OAK

WHITE WEATHERED OAK

RAIN

DUNE

DRIFT

SHALE

CUSTOM STAIN (UPCHARGE)

*WOOD FRAME IS HAND CARVED

GLASS SHADE

COLOR

OPAL

TEXTURE (CHOOSE ONE)

SMOOTH

FROSTED (INSIDE)

SEA GLASS (FROSTED OUTSIDE)

NOTES:

GLASS IS HANDBLOWN MAY HAVE
BUBBLES AND SLIGHT IRREGULARITIES
TO ITS SHAPE.

323-537-2034 | INFO@FUSELIGHTING.COM

FUSELIGHTING.COM



LIGHT ANTIQUE BRASS WITH DRIFT AND OPAL SEA GLASS



VIOLA PENDANT

OIL RUBBED BRONZE WITH WEATHERED OAK AND BRIGHT WHITE SILK PONGEE SHADES

© 2000-2019 FUSE LIGHTING.
ALL RIGHTS RESERVED.

F U S E
lighting

FUSELIGHTING.COM

VIOLA PENDANT

4054

HEIGHT: 26" (66 CM)

WIDTH: 6" (15.2 CM)

DEPTH: 10" (25.4 CM)

SHADE: 14"H X 6"W X 10"D
(35.6H X 15.2W X 25.4D)

STEM: 24" (60.9 CM)

OAH: 50" (127 CM)

CEILING CANOPY: 6" SQ. (15.2 CM)

WEIGHT: APPROX. 10 LBS.

WIRING: 4 CANDELABRA-BASE
SOCKETS, 40 WATT MAX. EACH

RECOMMENDED BULB: FROSTED CA

METAL FINISHES

BRUSHED BRASS

LIGHT ANTIQUE BRASS

DARK ANTIQUE BRASS

POLISHED BRASS

MATTE BRASS

POLISHED NICKEL

SATIN NICKEL

OIL RUBBED BRONZE

GLOSS WHITE POWDER COAT

MATTE BLACK POWDER COAT

PATINATED STEEL

WOOD FINISHES

OAK

WEATHERED OAK

WHITE WEATHERED OAK

RAIN

DUNE

DRIFT

SHALE

CUSTOM STAIN (UPCHARGE)

*WOOD FRAME IS HAND CARVED

SHADE OPTIONS

BLACK SILK PONGEE

BRIGHT WHITE SILK PONGEE

MUSHROOM SILK PONGEE

WHITE SILK PONGEE

CREAM LINEN

WHITE LINEN

NATURAL LINEN

323-537-2034 | INFO@FUSELIGHTING.COM

FUSELIGHTING.COM



OIL RUBBED BRONZE WITH WEATHERED OAK AND NATURAL LINEN



OIL RUBBED BRONZE WITH WEATHERED OAK AND BRIGHT WHITE SILK PONGEE SHADES



ZOEY PENDANT

CASHMERE CERAMIC SHADE WITH BRUSHED BRASS ACCENTS

© 2000-2019 FUSE LIGHTING.
ALL RIGHTS RESERVED.

F U S E
lighting

FUSELIGHTING.COM

ZOEY
SINGLE
PENDANT

4068A

HEIGHT: 9" (22.9 CM)
DIAMETER: 5.25" (13.33 CM)
OAH: 38" (96.5 CM)
CEILING CANOPY: 5" (13 CM)
WEIGHT: APPROX. 2.5 LBS.
CORD: (ADJUSTABLE ON SITE)
WIRING: 1 CANDELABRA-BASE SOCKET, 60 WATT MAX.
RECOMMENDED BULB: 4.5W LED E12 CLEAR

METAL FINISHES

BRUSHED BRASS
LIGHT ANTIQUE BRASS
DARK ANTIQUE BRASS
POLISHED BRASS (UN-LACQUERED)
MATTE BRASS
POLISHED NICKEL
SATIN NICKEL
OIL RUBBED BRONZE
GLOSS WHITE POWDER COAT
MATTE BLACK POWDER COAT
PATINATED STEEL

DOME AND ACCENT FINISHES
(CHOOSE ONE)

BRUSHED BRASS
LIGHT ANTIQUE BRASS
DARK ANTIQUE BRASS
POLISHED BRASS
POLISHED NICKEL
SATIN NICKEL
OIL RUBBED BRONZE
GLOSS WHITE POWDER COAT
MATTE BLACK POWDER COAT

CERAMIC OPTIONS

CARBON
CASHMERE



CARBON CERAMIC SHADES AND POLISHED BRASS ACCENTS



CASHMERE CERAMIC SHADE WITH LIGHT ANTIQUE BRASS ACCENTS



CARBON CERAMIC SHADE WITH POLISHED NICKEL ACCENTS



ZOEY TRIPLE PENDANT

PATINATED STEEL WITH CARBON CERAMIC SHADE AND BRUSHED BRASS ACCENTS

© 2000-2019 FUSE LIGHTING.
ALL RIGHTS RESERVED.

F U S E
lighting

FUSELIGHTING.COM

ZOEY TRIPLE PENDANT

4068C

HEIGHT: 16" (40.6 CM)

WIDTH: 16" (40.6 CM)

OAH: 38" (96.5 CM)

CEILING CANOPY: 5" (12.7 CM)

WEIGHT: APPROX. 5 LBS.

CORD: (ADJUSTABLE ON SITE)

WIRING: 3 CANDELABRA-BASE SOCKETS,
60 WATT MAX. EACH

RECOMMENDED BULB: 4.5W LED E12 CLEAR

METAL FINISHES

BRUSHED BRASS
LIGHT ANTIQUE BRASS
DARK ANTIQUE BRASS
POLISHED BRASS (UN-LACQUERED)
MATTE BRASS
POLISHED NICKEL
SATIN NICKEL
OIL RUBBED BRONZE
GLOSS WHITE POWDER COAT
MATTE BLACK POWDER COAT
PATINATED STEEL

DOMES AND ACCENT FINISHES (CHOOSE ONE)

BRUSHED BRASS
LIGHT ANTIQUE BRASS
DARK ANTIQUE BRASS
POLISHED BRASS
POLISHED NICKEL
SATIN NICKEL
OIL RUBBED BRONZE
GLOSS WHITE POWDER COAT
MATTE BLACK POWDER COAT

CERAMIC OPTIONS

CARBON
CASHMERE





ACACIA SWING-ARM SCONCE

DARK ANTIQUE BRASS WITH CLASSIC BRONZE POD WITH GOLD GILDED INTERIOR

© 2000-2019 FUSE LIGHTING.
ALL RIGHTS RESERVED.

F U S E
lighting

FUSELIGHTING.COM

ACACIA SWING-ARM SCONCE

1023

HEIGHT: 15" (38.1 CM)

WIDTH: 4 1/2" (11.4 CM)

PROJECTION: APPROX. 9" (22.9 CM)

BACKPLATE: 5"H X 4 1/2" W
(12.7 H X 11.4W)

WIRING: 1 CANDELABRA-BASE
SOCKET, 60 WATT MAX.

RECOMMENDED BULB: CLEAR T-6

J-BOX LOCATION: 2 1/4" (5.7) FROM
TOP OF FIXTURE

CORD AND WALL PLUG AVAILABLE
(UPCHARGE)

METAL FINISHES

BRUSHED BRASS

LIGHT ANTIQUE BRASS

DARK ANTIQUE BRASS

POLISHED BRASS (UN-LACQUERED)

POLISHED NICKEL

SATIN NICKEL

OIL RUBBED BRONZE

POD OPTIONS

CLASSIC BRONZE

DUTCH GILDING

GOLD

WHITE GOLD

PLATINUM



DARK ANTIQUE BRASS WITH CLASSIC BRONZE POD WITH GOLD GILDED INTERIOR



CUSTOM | WHITE POWDER COAT



CLASSIC BRONZE PODS WITH BRUSHED BRASS

323-537-2034 | INFO@FUSELIGHTING.COM

FUSELIGHTING.COM



ALEX SCONCE

LIGHT ANTIQUE BRASS WITH CITRINE NUGGETS

© 2000-2019 FUSE LIGHTING.
ALL RIGHTS RESERVED.

F U S E
lighting

FUSELIGHTING.COM

ALEX
SCONCE

10-INCH

9010A

HEIGHT: 10" (25.4 CM)
WIDTH: 7 1/2" (18.4 CM)
PROJECTION: 4" (10.2 CM)

BACKPLATE: 8 1/4" H X 4 1/2" W
(20.9 H X 11.4 W)

WIRING: 1 CANDELABRA-BASE
SOCKET, 60 WATT MAX.

RECOMMENDED BULB:
CLEAR CA

J-BOX LOCATION: 4 1/8" (10.5)
FROM TOP OF FIXTURE

ADA COMPLIANT

17-INCH

9010B

HEIGHT: 17" (43.2 CM)
WIDTH: 9" (22.9 CM)
PROJECTION: 6" (15.2 CM)

BACKPLATE: 14" H X 4 1/2" W
(35.6 H X 11.4 W)

WIRING: 1 MEDIUM-BASE SOCKET, 60
WATT MAX.

RECOMMENDED BULB:
CLEAR T-8

J-BOX LOCATION: 7" (17.8) FROM
TOP OF FIXTURE

24-INCH

9010C

HEIGHT: 24" (61.0 CM)
WIDTH: 9" (22.9 CM)
PROJECTION: 6" (15.2 CM)

BACKPLATE: 21" H X 4 1/2" W
(53.3 CM X 11.4 CM)

WIRING: 1 MEDIUM-BASE SOCKETS,
60 WATT MAX.

RECOMMENDED BULB:
CLEAR T-8

J-BOX LOCATION: 10 1/2" (26.7)
FROM TOP OF FIXTURE, PLUS TWO
ADDITIONAL ANCHOR SCREWS 2"
(5.0) FROM TOP OF FIXTURE



17" POLISHED NICKEL WITH FROSTED ROCK CRYSTAL



17" POLISHED NICKEL WITH STIPED AGATE

METAL FINISHES

BRUSHED BRASS
LIGHT ANTIQUE BRASS
DARK ANTIQUE BRASS
POLISHED BRASS (UN-LACQUERED)
MATTE BRASS
POLISHED NICKEL
SATIN NICKEL
OIL RUBBED BRONZE
GLOSS WHITE POWDER COAT
MATTE BLACK POWDER COAT
PATINATED STEEL

GEM OPTIONS
FOR MODEL 9010A

CARNELIAN CHIPS
CITRINE CHIPS
FROSTED ROCK CRYSTAL CHIPS
SMOKY TOPAZ CHIPS
MARINE GLASS
MOONSTONE
ROUND RED AGATE
SMALL CARNELIAN RECTANGLE
SMALL CITRINE NUGGETS
SMALL CLEAR ROCK CRYSTAL

GEM OPTIONS FOR MODELS
9010B AND 9010C

CARNELIAN CHIPS
CITRINE CHIPS
FROSTED ROCK CRYSTAL CHIPS
SMOKY TOPAZ CHIPS
CARNELIAN NUGGETS
LARGE CARNELIAN RECTANGLE
LARGE CITRINE NUGGETS
LARGE CLEAR ROCK CRYSTAL
LARGE FROSTED ROCK CRYSTAL
MARINE GLASS
STRIPED AGATE

GEM OPTIONS VARY BETWEEN MODELS.



ARIZONA SCONCE

SATIN NICKEL WITH SILVERSTONE MICA

© 2000-2019 FUSE LIGHTING.
ALL RIGHTS RESERVED.

F U S E
lighting

FUSELIGHTING.COM

ARIZONA SCONCE

17-INCH
9033

HEIGHT: 17" (43.2 CM)

WIDTH: 9" (22.9 CM)

PROJECTION: 6" (15.2 CM)

BACKPLATE: 14" H X 4 1/2" W
(35.6 H X 11.4 W)

WIRING: 1 MEDIUM-BASE SOCKET, 60
WATT MAX.

RECOMMENDED BULB:
CLEAR T-8

J-BOX LOCATION:
7" (17.8) FROM TOP OF FIXTURE

METAL FINISHES

BRUSHED BRASS
LIGHT ANTIQUE BRASS
DARK ANTIQUE BRASS
MATTE BRASS
POLISHED NICKEL
SATIN NICKEL
OIL RUBBED BRONZE
PATINATED STEEL

OPTIONS

AMBER MICA
MOSS MICA
REDWOOD MICA
SILVERSTONE MICA
CAPIZ SQUARES (10% UPCHARGE)
METAL SQUARES (50% UPCHARGE)

CUSTOM MODIFICATIONS AVAILABLE
FOR OUTDOOR USE



SATIN NICKEL WITH SILVERSTONE MICA



SATIN NICKEL WITH MOSS MICA



AVALON SCONCE

OIL RUBBED BRONZE WITH CAPIZ SHELLS

© 2000-2019 FUSE LIGHTING.
ALL RIGHTS RESERVED.

F U S E
lighting

FUSELIGHTING.COM

AVALON SCNCE

9006

HEIGHT: 14 1/2" (36.8 CM)

WIDTH: 10 1/2" (26.7 CM)

PROJECTION: 5 1/2" (14.0 CM)

BACKPLATE: 14"H X 4 1/2"W
(35.6H X 11.4W)

WIRING: 1 MEDIUM-BASE SOCKET,
60 WATT MAX.

RECOMMENDED BULB:
CLEAR T-10

J-BOX LOCATION:
7" (17.8) FROM TOP OF FIXTURE

METAL FINISHES

- BRUSHED BRASS
- LIGHT ANTIQUE BRASS
- DARK ANTIQUE BRASS
- MATTE BRASS
- POLISHED NICKEL
- SATIN NICKEL
- OIL RUBBED BRONZE
- GLOSS WHITE POWDER COAT
- MATTE BLACK POWDER COAT
- PATINATED STEEL

SHELLS

2" (5.1) DIAMETER CAPIZ SHELLS



OIL RUBBED BRONZE WITH CAPIZ SHELLS



OIL RUBBED BRONZE WITH CAPIZ SHELLS



BOA SCONCE

SATIN NICKEL WITH STAINLESS STEEL CHAINMAIL

© 2000-2019 FUSE LIGHTING.
ALL RIGHTS RESERVED.

F U S E
lighting

FUSELIGHTING.COM

BOA SCONCE

SCONCE 1001

HEIGHT: APPROX. 24" (61.0 CM)

WIDTH: 5" (12.7 CM)

PROJECTION: APPROX. 8" (20.3 CM)

CHAINMAIL DIAMETER: 3 1/2" OR 5"
WITH BULB (8.9 OR 12.7)

BACKPLATE: 8"H X 5"W
(20.3 H X 12.7W)

WIRING: 1 MEDIUM-BASE SOCKET, 60
WATT MAX.

RECOMMENDED BULB: CLEAR G-40

J-BOX LOCATION: 5 1/2" (14.0) FROM
TOP OF FIXTURE

GATHERING CHAINMAIL ON TOP OF
BULB WILL REDUCE OVERALL HEIGHT

METAL FINISHES

BRUSHED BRASS

LIGHT ANTIQUE BRASS

DARK ANTIQUE BRASS

MATTE BRASS

POLISHED NICKEL

SATIN NICKEL

OIL RUBBED BRONZE

GLOSS WHITE POWDER COAT

MATTE BLACK POWDER COAT

CHAINMAIL FINISHES

STAINLESS STEEL

POLISHED BRASS

POLISHED NICKEL

HEMATITE



LIGHT ANTIQUE BRASS WITH HEMATITE CHAINMAIL



OIL RUBBED BRONZE WITH HEMATITE CHAINMAIL

323-537-2034 | INFO@FUSELIGHTING.COM

FUSELIGHTING.COM



CAMBRIDGE SCONCE

SATIN NICKEL WITH CLEAR CRACKLED GLASS

© 2000-2019 FUSE LIGHTING.
ALL RIGHTS RESERVED.

F U S E
lighting

FUSELIGHTING.COM

CAMBRIDGE SCONCE

9058

HEIGHT: 12" (30.5 CM)

WIDTH: 7 1/2" (19.1 CM)

PROJECTION: 8 1/2" (21.6 CM)

BACKPLATE: 12" H X 4 3/4" W
(30.5 H X 12.1 W)

WIRING: 1 MEDIUM-BASE SOCKET,
60 WATT MAX.

RECOMMENDED BULB: 60 WATT
EDISON STYLE 'SQUIRREL CAGE' BULB

METAL FINISHES

LIGHT ANTIQUE BRASS

DARK ANTIQUE BRASS

MATTE BRASS

POLISHED NICKEL

SATIN NICKEL

OIL RUBBED BRONZE

GLOSS WHITE POWDER COAT

MATTE BLACK POWDER COAT

PATINATED STEEL

GLASS SHADE

COLOR (CHOOSE ONE)

CLEAR

BLUE

CERULEAN

SMOKE

TEXTURE (CHOOSE ONE)

SMOOTH

CRACKLED

FROSTED (INSIDE)

SEA GLASS (FROSTED OUTSIDE)

NOTES:

ALL SHADES ARE HAND-BLOWN AND
WILL VARY IN SIZE AND THICKNESS.

FROSTED FINISH WILL LIGHTEN COLOR

323-537-2034 | INFO@FUSELIGHTING.COM

FUSELIGHTING.COM



MATTE BLACK POWDER COAT WITH FROSTED GLASS



CUSTOM | GREY POWDER COAT WITH CRACKLED GLASS



CARILLON SCONCE

PATINATED STEEL WITH CLEAR FROSTED GLASS

© 2000-2019 FUSE LIGHTING.
ALL RIGHTS RESERVED.

F U S E
lighting

FUSELIGHTING.COM

CARILLON SCONCE

9053

HEIGHT: 9" (22.9 CM)

WIDTH: 6" (15.2 CM)

PROJECTION: 7" (17.8 CM)

BACKPLATE: 8" H X 6" W
(20.3H X 15.2W)

WIRING: 1 CANDELABRA-BASE
SOCKET, 60 WATT MAX.

RECOMMENDED BULB:
CLEAR T-6 OR T-6.5

J-BOX LOCATION: 4" (10.2 CM)
FROM TOP OF FIXTURE

METAL FINISHES

BRUSHED BRASS

LIGHT ANTIQUE BRASS

DARK ANTIQUE BRASS

MATTE BRASS

POLISHED NICKEL

SATIN NICKEL

OIL RUBBED BRONZE

GLOSS WHITE POWDER COAT

MATTE BLACK POWDER COAT

PATINATED STEEL

*POLISHED EXTERIOR WILL HAVE SATIN
FINISH INTERIOR

GLASS SHADE

COLOR (CHOOSE ONE)

CLEAR

SMOKE

TEXTURE (CHOOSE ONE)

SMOOTH

FROSTED (INSIDE)

SEA GLASS (FROSTED OUTSIDE)

NOTE:

ALL SHADES ARE HAND-BLOWN AND
WILL VARY IN SIZE AND THICKNESS.

FROSTED FINISH WILL LIGHTEN COLOR





DIANA SCONCE

LIGHT ANTIQUE BRASS WITH SILVERSTONE MICA SQUARES

© 2000-2019 FUSE LIGHTING.
ALL RIGHTS RESERVED.

F U S E
lighting

FUSELIGHTING.COM

DIANA SCONCE

9056

HEIGHT: 17 3/4" (45.1 CM)

WIDTH: 6" (15.2 CM)

PROJECTION: 4 1/8" (10.5 CM)

BACKPLATE: 17" H X 5" W
(43.2 H X 12.7 W)

WIRING: 1 MEDIUM-BASE SOCKET, 60
WATT MAX.

RECOMMENDED BULB: CLEAR T-10

J-BOX LOCATION: 7" (17.8) FROM TOP
OF FIXTURE

ADA COMPLIANT UPON REQUEST

METAL FINISHES

- BRUSHED BRASS
- LIGHT ANTIQUE BRASS
- DARK ANTIQUE BRASS
- MATTE BRASS
- POLISHED NICKEL
- SATIN NICKEL
- OIL RUBBED BRONZE
- GLOSS WHITE POWDER COAT
- MATTE BLACK POWDER COAT
- PATINATED STEEL

OPTIONS

- AMBER MICA
- MOSS MICA
- REDWOOD MICA
- SILVERSTONE MICA
- CAPIZ SQUARES (10% UPCHARGE)
- METAL SQUARES (50% UPCHARGE)



POLISHED NICKEL WITH POLISHED NICKEL SQUARES



POLISHED NICKEL WITH REDWOOD AND AMBER MICA



DUET SCONCE 16

BRUSHED BRASS WITH PAINTED WHITE INTERIOR

© 2000-2019 FUSE LIGHTING.
ALL RIGHTS RESERVED.

F U S E
lighting

FUSELIGHTING.COM

DUET
SCONCE 16

2065

HEIGHT: 16" (40.6 CM)
WIDTH: 4" (10.2 CM)
PROJECTION: 6 1/2" (16.5 CM)

BACKPLATE: 7" H X 4" W
(17.8 H X 10.2 W)

WIRING: 2 CANDELABRA BASE
SOCKETS, 60 WATT MAX. EACH

RECOMMENDED BULB:
WHITE G-16.5 GLOBE

J-BOX LOCATION: APPROX. 8" (20.3)
FROM TOP OF FIXTURE

24-INCH

2065B

HEIGHT: 24" (61 CM)
WIDTH: 4" (10.16 CM)
DEPTH: 5 7/8" (14.92 CM)
PROJECTION: 5 7/8" (14.92 CM)

BACKPLATE: 12"H X 4 1/2" W X 1/2"D
(30.5 H X 11.4 W X 1.3 D)

WIRING: 2 CANDELABRA BASE
SOCKETS, 60 WATT MAX. EACH

RECOMMENDED BULB:
WHITE G-16.5 GLOBE

J-BOX LOCATION: APPROX. 12"
(30.48) FROM TOP OF FIXTURE

METAL FINISHES

- BRUSHED BRASS
- LIGHT ANTIQUE BRASS
- DARK ANTIQUE BRASS
- MATTE BRASS
- POLISHED NICKEL
- SATIN NICKEL
- OIL RUBBED BRONZE
- GLOSS WHITE POWDER COAT
- MATTE BLACK POWDER COAT
- PATINATED STEEL

SHADE INTERIOR OPTIONS

- PAINTED WHITE
- DUTCH GOLD GILDING
- DUTCH WHITE GOLD GILDING
- DUTCH PLATINUM GILDING

323-537-2034 | INFO@FUSELIGHTING.COM

FUSELIGHTING.COM



PATINATED STEEL WITH DUTCH GOLD GILDING



SATIN NICKEL WITH WHITE PAINT INTERIOR



DUET SCONCE 24

PATINATED STEEL WITH DUTCH GOLD GILDING

© 2000-2019 FUSE LIGHTING.
ALL RIGHTS RESERVED.

F U S E
lighting

FUSELIGHTING.COM

DUET
SCONCE 24

2065B

HEIGHT: 24" (61 CM)
WIDTH: 4" (10.16 CM)
DEPTH: 5 7/8" (14.92 CM)
PROJECTION: 5 7/8" (14.92 CM)

BACKPLATE: 12" H X 4 1/4" W X 1/2" D
(30.48 H X 10.8 W X 1.3 D)

WIRING: 2 CANDELABRA BASE

SOCKETS, 60 WATT MAX. EACH

RECOMMENDED BULB: WHITE G-16.5
GLOBE

J-BOX LOCATION: APPROX. 12" (30.48)
FROM TOP OF FIXTURE

2065

HEIGHT: 16" (40.6 CM)
WIDTH: 4" (10.2 CM)
PROJECTION: 6 1/2" (16.5 CM)

BACKPLATE: 7" H X 4" W
(17.8 H X 10.2 W)

WIRING: 2 CANDELABRA BASE

SOCKETS, 60 WATT MAX. EACH

RECOMMENDED BULB:

WHITE G-16.5 GLOBE

J-BOX LOCATION: APPROX. 8" (20.3)
FROM TOP OF FIXTURE

METAL FINISHES

BRUSHED BRASS
LIGHT ANTIQUE BRASS
DARK ANTIQUE BRASS
MATTE BRASS
POLISHED NICKEL
SATIN NICKEL
OIL RUBBED BRONZE
GLOSS WHITE POWDER COAT
MATTE BLACK POWDER COAT
PATINATED STEEL

SHADE INTERIOR OPTIONS

PAINTED WHITE
DUTCH GOLD GILDING
DUTCH WHITE GOLD GILDING
DUTCH PLATINUM GILDING

323-537-2034 | INFO@FUSELIGHTING.COM

FUSELIGHTING.COM



PATINATED STEEL WITH DUTCH GOLD GILDING



SATIN NICKEL WITH WHITE PAINTED INTERIOR



BRUSHED BRASS WITH PAINTED WHITE INTERIOR



GENEVA SCONCE

OIL RUBBED BRONZE

© 2000-2019 FUSE LIGHTING.
ALL RIGHTS RESERVED.

F U S E
lighting

FUSELIGHTING.COM

GENEVA SCONCE

1037

HEIGHT: 30" ADJUSTABLE (76.2 CM)

WIDTH: 5 1/4" (13.3 CM)

PROJECTION: 9 1/4" (23.5 CM)

BACKPLATE: 12 1/2"H X 4 1/2"W
(31.8 H X 11.4)

WIRING: 1 MEDIUM-BASE SOCKET, 60
WATT MAX.

RECOMMENDED BULB: CLEAR G-40

J-BOX LOCATION: 4 3/4" (12.1) FROM
BOTTOM OF FIXTURE

CORD BRACKET CAN BE MOUNTED AT
ANY HEIGHT, 96" (243.8) OF CORD
PROVIDED, CAN BE SHORTENED ON-
SITE.

METAL FINISHES

BRUSHED BRASS

LIGHT ANTIQUE BRASS

DARK ANTIQUE BRASS

POLISHED BRASS (UNLACQUERED)

MATTE BRASS

POLISHED NICKEL

SATIN NICKEL

OIL RUBBED BRONZE

GLOSS WHITE POWDER COAT

MATTE BLACK POWDER COAT

PATINATED STEEL



POLISHED NICKEL



POLISHED BRASS

323-537-2034 | INFO@FUSELIGHTING.COM

FUSELIGHTING.COM



HARRINGTON SCONCE

LIGHT ANTIQUE BRASS WITH ANTIQUED RIBBED MIRROR

© 2000-2019 FUSE LIGHTING.
ALL RIGHTS RESERVED.

F U S E
lighting

FUSELIGHTING.COM

HARRINGTON SCONCE

SCONCE

1049

HEIGHT: 16" (40.6 CM)

WIDTH: 6" (15.2 CM)

PROJECTION: 4 1/2" (11.4 CM)

BACKPLATE: 14"H X 5"W
(35.6H X 12.7W)

WIRING: 1 CANDELABRA-BASE
SOCKET, 60 WATT MAX.

RECOMMENDED BULB: CLEAR LED T-6

J-BOX LOCATION: 3", 8" & 13" FROM
TOP OF FIXTURE (7.6, 20.3 & 33.0)

METAL FINISHES

BRUSHED BRASS

LIGHT ANTIQUE BRASS

DARK ANTIQUE BRASS

MATTE BRASS

POLISHED NICKEL

SATIN NICKEL

OIL RUBBED BRONZE

GLOSS WHITE POWDER COAT

MATTE BLACK POWDER COAT

PATINATED STEEL

BACKPLATE OPTIONS

ANTIQUED MIRROR

ANTIQUED RIBBED MIRROR

GRAPHITE MIRROR

CLOUDY GREY MIRROR

SPECKLED MIRROR

BLACK BUFFALO GRAIN LEATHER

BROWN BUFFALO GRAIN LEATHER

BLACK LEATHER

BROWN LEATHER

WHITE LEATHER

MINK LEATHER

SHAGREEN (UPCHARGE)

CUSTOM COLORS AND C.O.L.
(UPCHARGE)

METAL DIFFUSER AVAILABLE UPON
REQUEST



POLISHED NICKEL WITH ANTIQUED RIBBED MIRROR



LIGHT ANTIQUE BRASS WITH ANTIQUED RIBBED MIRROR

323-537-2034 | INFO@FUSELIGHTING.COM

FUSELIGHTING.COM



HARRINGTON SCONCE SLIM

SATIN NICKEL WITH ANTIQUED RIBBED MIRROR

© 2000-2019 FUSE LIGHTING.
ALL RIGHTS RESERVED.

F U S E
lighting

FUSELIGHTING.COM

HARRINGTON
SCONCE
SLIM

SCONCE
1049B

HEIGHT: 19" (48.3 CM)
WIDTH: 5" (12.7 CM)
PROJECTION: 4 1/2" (11.4 CM)

BACKPLATE: 19" H X 5" W
(48.3H X 12.7W)

WIRING: 1 CANDELABRA-BASE
SOCKET, 60 WATT MAX.

RECOMMENDED BULB: CLEAR LED T-6

J-BOX LOCATION: 3.25", 9.5" & 15.75"
FROM TOP OF FIXTURE (8.3, 24.0 &
40.0)

SCONCE
1049

HEIGHT: 16" (40.6 CM)
WIDTH: 6" (15.2 CM)
PROJECTION: 4 1/2" (11.4 CM)

BACKPLATE: 14"H X 5"W
(35.6H X 12.7W)

WIRING: 1 CANDELABRA-BASE
SOCKET, 60 WATT MAX.

RECOMMENDED BULB: CLEAR T-6

J-BOX LOCATION: 3", 8" & 13" FROM
TOP OF FIXTURE (7.6, 20.3 & 33.0)



POLISHED NICKEL WITH ANTIQUED RIBBED MIRROR



DARK ANTIQUE BRASS WITH ANTIQUED RIBBED MIRROR

METAL FINISHES

BRUSHED BRASS
LIGHT ANTIQUE BRASS
DARK ANTIQUE BRASS
MATTE BRASS
POLISHED NICKEL
SATIN NICKEL
OIL RUBBED BRONZE
GLOSS WHITE POWDER COAT
MATTE BLACK POWDER COAT
PATINATED STEEL

BACKPLATE OPTIONS

ANTIQUED MIRROR
ANTIQUED RIBBED MIRROR
GRAPHITE MIRROR
CLOUDY GREY MIRROR
SPECKLED MIRROR
BLACK BUFFALO GRAIN LEATHER
BROWN BUFFALO GRAIN LEATHER
BLACK LEATHER
BROWN LEATHER
WHITE LEATHER
MINK LEATHER
SHAGREEN (UPCHARGE)

CUSTOM COLORS AND C.O.L.
(UPCHARGE)



HUDSON SCONCE 24

OIL RUBBED BRONZE WITH ANTIQUED RIBBED MIRROR

© 2000-2019 FUSE LIGHTING.
ALL RIGHTS RESERVED.

F U S E
lighting

FUSELIGHTING.COM

HUDSON SCONCE 24

24-INCH 1019B

HEIGHT: 24" (61.0 CM)

WIDTH: 6" (15.2 CM)

PROJECTION: 5 1/2" (14.0 CM)

BACKPLATE: 24"H X 6"W
(61.0H X 15.2W)

WIRING: 1 MEDIUM-BASE SOCKET,
60 WATT MAX.

RECOMMENDED BULB:
CLEAR T-10

J-BOX LOCATION:
APPROX. 3", 12", & 21" FROM TOP OF
FIXTURE (7.6, 30.5 & 53.3)

METAL FINISHES

BRUSHED BRASS
LIGHT ANTIQUE BRASS
DARK ANTIQUE BRASS
MATTE BRASS
POLISHED NICKEL
SATIN NICKEL
OIL RUBBED BRONZE
GLOSS WHITE POWDER COAT
MATTE BLACK POWDER COAT
PATINATED STEEL

BACKPLATE

ANTIQUED MIRROR
ANTIQUED RIBBED MIRROR
GRAPHITE MIRROR
CLOUDY GREY MIRROR
SPECKLED MIRROR
BLACK BUFFALO GRAIN LEATHER
BROWN BUFFALO GRAIN LEATHER
BLACK LEATHER
BROWN LEATHER
WHITE LEATHER
MINK LEATHER
CREAM LEATHER



323-537-2034 | INFO@FUSELIGHTING.COM

FUSELIGHTING.COM



HUDSON SCONCE 40

OIL RUBBED BRONZE WITH BROWN BUFFALO LEATHER

© 2000-2019 FUSE LIGHTING.
ALL RIGHTS RESERVED.

F U S E
lighting

FUSELIGHTING.COM

HUDSON SCONCE 40

40-INCH 1019C

HEIGHT: 40" (101.6 CM)

WIDTH: 6" (15.2 CM)

PROJECTION: 5 1/2" (14.0 CM)

BACKPLATE: 40"H X 6"W
(101.6H X 15.2W)

WIRING: 2 MEDIUM-BASE SOCKETS, 60
WATT MAX. EACH

RECOMMENDED BULBS:
CLEAR T-10

J-BOX LOCATION: APPROX. 3", 11 1/2", 20",
28 1/2", & 37" FROM TOP OF FIXTURE (7.6,
29.2, 50.8, 72.4 & 94.0)

MAY ALSO BE INSTALLED HORIZONTALLY

METAL FINISHES

BRUSHED BRASS
LIGHT ANTIQUE BRASS
DARK ANTIQUE BRASS
MATTE BRASS
POLISHED NICKEL
SATIN NICKEL
OIL RUBBED BRONZE
GLOSS WHITE POWDER COAT
MATTE BLACK POWDER COAT
PATINATED STEEL

BACKPLATE

ANTIQUED MIRROR*
ANTIQUED RIBBED MIRROR*
GRAPHITE MIRROR*
CLOUDY GREY MIRROR*
SPECKLED MIRROR*
BLACK BUFFALO GRAIN LEATHER
BROWN BUFFALO GRAIN LEATHER
BLACK LEATHER
BROWN LEATHER
WHITE LEATHER
MINK LEATHER
CREAM LEATHER

*UNLESS SPECIFIED, GLASS/MIRROR ON OUR
40" HUDSON BACKPLATE WILL INCORPO-
RATE SEGMENTED PIECES (SHOWN ABOVE).
ALSO AVAILABLE A SINGLE PIECE,
IF SPECIFIED AT TIME OF ORDER.

**DUE TO HIDE SIZE AVAILABLE, SHAGREEN
WILL BE PIECED TOGETHER AND SHOW
VISIBLE SEAMS FOR THE 24-INCH & 40-INCH
MODELS

323-537-2034 | INFO@FUSELIGHTING.COM

FUSELIGHTING.COM



OIL RUBBED BRONZE WITH GRAPHITE MIRROR

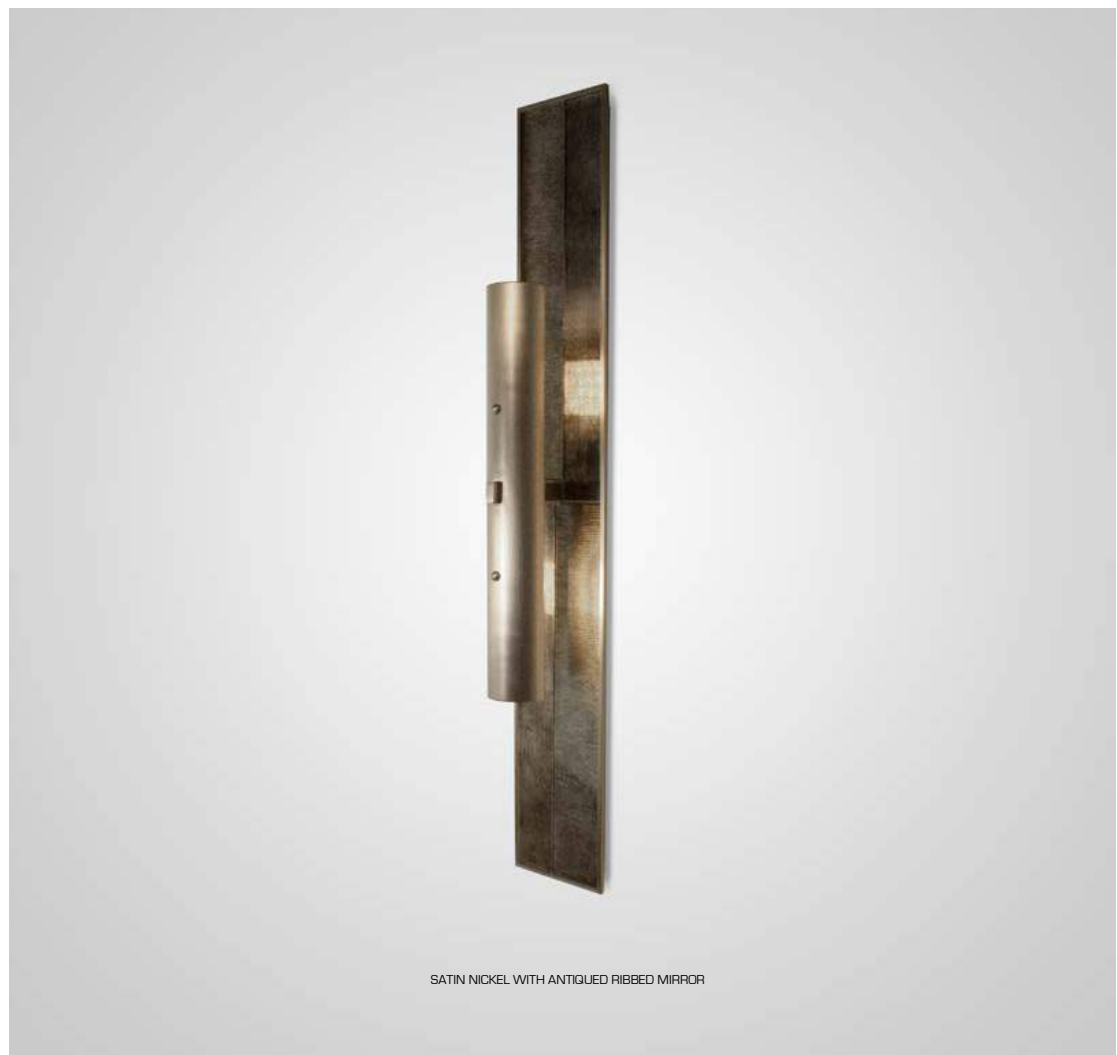

SATIN NICKEL WITH ANTIQUED RIBBED MIRROR



LEGATO SCONCE

PATINATED STEEL WITH DUTCH GOLD GILDING

© 2000-2019 FUSE LIGHTING.
ALL RIGHTS RESERVED.

F U S E
lighting

FUSELIGHTING.COM

LEGATO SCONCE

9072

HEIGHT: 36" (91.4 CM)

WIDTH: 2" (5.0 CM)

PROJECTION: 2" (5.0 CM)

BACKPLATE: 6" H X 4 1/4" W
(15.2 H X 10.8 W)

WIRING: 2 DOUBLE CONTACT
BAYONET SOCKETS, 20 WATT MAX.
EACH

RECOMMENDED BULB: 4 WATT LED
DOUBLE CONTACT BAYONET BASE

J-BOX LOCATION: APPROX. 24" (60.9)
FROM TOP OF FIXTURE

METAL FINISHES

BRUSHED BRASS
LIGHT ANTIQUE BRASS
DARK ANTIQUE BRASS
POLISHED BRASS (UN-LACQUERED)
MATTE BRASS
POLISHED NICKEL
SATIN NICKEL
OIL RUBBED BRONZE
GLOSS WHITE POWDER COAT
MATTE BLACK POWDER COAT
PATINATED STEEL

†UPCHARGE FOR SPLIT FINISH PLEASE
INQUIRE

INTERIOR OPTIONS

PAINTED WHITE
DUTCH GOLD GILDING
DUTCH WHITE GOLD GILDING
DUTCH PLATINUM GILDING

NOTE:

SOME METAL FINISHES CANNOT BE
SELECTED FOR INTERIOR.



PATINATED STEEL WITH WHITE PAINTED INTERIOR



POLISHED NICKEL WITH DUTCH PLATINUM GILDING



PATINATED STEEL WITH DUTCH PLATINUM GILDING

323-537-2034 | INFO@FUSELIGHTING.COM

FUSELIGHTING.COM



LEGATO TRIPLE SCONCE

DARK ANTIQUE BRASS WITH LIGHT ANTIQUE BRASS INTERIOR

© 2000-2019 FUSE LIGHTING.
ALL RIGHTS RESERVED.

F U S E
lighting

FUSELIGHTING.COM

LEGATO TRIPLE SCONCE

9072C

HEIGHT: 42" (107 CM)
 WIDTH: 6" (15.2 CM)
 PROJECTION: 3 1/2" (8.9 CM)
 BACKPLATE: 8" X 4" (20.3 CM X 10.2 CM)

WEIGHT: APPROX. 12 LBS.
 WIRING: SIX DOUBLE CONTACT BAYONET SOCKETS, 20 WATT MAX EA.

RECOMMENDED BULB: 4 WATT LED DOUBLE CONTACT BAYONET BASE

J-BOX LOCATION: FROM TOP OF FIXTURE APPROX. 15.5", 18.5", 21.5", 24.5", 27.5"

METAL FINISHES

- BRUSHED BRASS
- LIGHT ANTIQUE BRASS
- DARK ANTIQUE BRASS
- POLISHED BRASS (UN-LACQUERED)
- MATTE BRASS
- POLISHED NICKEL
- SATIN NICKEL
- OIL RUBBED BRONZE
- GLOSS WHITE POWDER COAT
- MATTE BLACK POWDER COAT
- PATINATED STEEL

†UPCHARGE FOR SPLIT FINISH PLEASE INQUIRE

INTERIOR OPTIONS

- PAINTED WHITE
- DUTCH GOLD GILDING
- DUTCH WHITE GOLD GILDING
- DUTCH PLATINUM GILDING

NOTE: SOME METAL FINISHES CANNOT BE SELECTED FOR INTERIOR.

WHEN ORDERING IN PAIRS, COMPANION SCONCE DESIGN IS MIRRORED

323-537-2034 | INFO@FUSELIGHTING.COM

FUSELIGHTING.COM



DARK ANTIQUE BRASS WITH LIGHT ANTIQUE BRASS INTERIOR



PATINATED STEEL WITH PLATINUM GILDING



PATINATED STEEL WITH WHITE PAINTED INTERIOR



POLISHED NICKEL WITH PLATINUM GILDING



PATINATED STEEL WITH PLATINUM GOLD GILDING



LONDON SCONCE

SATIN NICKEL WITH SMOKE GLASS SHADE

© 2000-2019 FUSE LIGHTING.
ALL RIGHTS RESERVED.

F U S E
lighting

FUSELIGHTING.COM

LONDON SCONCE

SCONCE 9042

HEIGHT: 10" (25.4 CM)

WIDTH: 8" (20.3 CM)

PROJECTION: 4" (10.2 CM)

BACKPLATE: 10" H X 8" W
(25.4 H X 20.3 W)

WIRING: 1 CANDELABRA-BASE
SOCKET, 60 WATT MAX.

RECOMMENDED BULB: CLEAR T-6

J-BOX LOCATION: 5" (12.7) FROM
TOP OF FIXTURE

ADA COMPLIANT

METAL FINISHES

BRUSHED BRASS
LIGHT ANTIQUE BRASS
DARK ANTIQUE BRASS
MATTE BRASS
POLISHED NICKEL
SATIN NICKEL
OIL RUBBED BRONZE
GLOSS WHITE POWDER COAT
MATTE BLACK POWDER COAT
PATINATED STEEL

GLASS SHADES

COLOR (CHOOSE ONE)

CLEAR
BLUE
CERULEAN
SMOKE

TEXTURE (CHOOSE ONE)

SMOOTH
CRACKLED
FROSTED (INSIDE)
SEA GLASS (FROSTED OUTSIDE)

NOTES:

GLASS SHADES ARE HAND-BLOWN AND
WILL VARY IN SIZE AND THICKNESS.

FROSTED FINISH WILL LIGHTEN COLOR

323-537-2034 | INFO@FUSELIGHTING.COM

FUSELIGHTING.COM



OIL RUBBED BRONZE WITH FROSTED CRACKLED GLASS



OIL RUBBED BRONZE WITH SMOKE GLASS



LONDON MINI SCONCE

POLISHED NICKEL WITH SMOKE GLASS

© 2000-2019 FUSE LIGHTING.
ALL RIGHTS RESERVED.

F U S E
lighting

FUSELIGHTING.COM

LONDON MINI SCONCE

MINI SCONCE 9042 MINI

HEIGHT: 10" (25.4 CM)

WIDTH: 5" (12.7 CM)

PROJECTION: 4" (10.2 CM)

BACKPLATE: 10" H X 5" W
(25.4 H X 12.7 W)

WIRING: 1 CANDELABRA-BASE
SOCKET, 60 WATT MAX.

RECOMMENDED BULB: CLEAR T-6

J-BOX LOCATION: 5" (12.7) FROM
TOP OF FIXTURE

ADA COMPLIANT

METAL FINISHES

BRUSHED BRASS

LIGHT ANTIQUE BRASS

DARK ANTIQUE BRASS

MATTE BRASS

POLISHED NICKEL

SATIN NICKEL

OIL RUBBED BRONZE

GLOSS WHITE POWDER COAT

MATTE BLACK POWDER COAT

PATINATED STEEL

GLASS SHADES

COLOR (CHOOSE ONE)

CLEAR

BLUE

CERULEAN

SMOKE

TEXTURE (CHOOSE ONE)

SMOOTH

CRACKLED

FROSTED (INSIDE)

SEA GLASS (FROSTED OUTSIDE)

NOTES:

GLASS SHADES ARE HAND-BLOWN AND
WILL VARY IN SIZE AND THICKNESS.

FROSTED FINISH WILL LIGHTEN COLORS

323-537-2034 | INFO@FUSELIGHTING.COM

FUSELIGHTING.COM



OIL RUBBED BRONZE WITH BLUE CRACKLED GLASS



LIGHT ANTIQUE BRASS WITH FROSTED CRACKLED GLASS



OIL RUBBED BRONZE WITH CLEAR BLUE GLASS



LONDON MINI SCONCE WITH SHADE

SATIN NICKEL WITH OLIVE GLASS AND WHITE SILK PONGEE SHADE

© 2000-2019 FUSE LIGHTING.
ALL RIGHTS RESERVED.

F U S E
lighting

FUSELIGHTING.COM

LONDON MINI SCONCE WITH SHADE

SCONCE W/ SHADE 9042 SH

HEIGHT: 17 1/2" (44.5 CM)

WIDTH: 7" (17.8 CM)

PROJECTION: 5" (12.7 CM)

BACKPLATE: 17 1/2"H X 5"W
(44.5H X 12.7W)

SHADE: 8"H X 7"W X 5"D
(20.3H X 17.8W X 12.7D)

WIRING: 2 CANDELABRA-BASE
SOCKETS, 60 WATT MAX.

RECOMMENDED BULB: FROSTED T-6

J-BOX LOCATION: 8 3/4" (22.2)
FROM TOP OF FIXTURE

METAL FINISHES

BRUSHED BRASS

LIGHT ANTIQUE BRASS

DARK ANTIQUE BRASS

MATTE BRASS

POLISHED NICKEL

SATIN NICKEL

OIL RUBBED BRONZE

GLOSS WHITE POWDER COAT

MATTE BLACK POWDER COAT

PATINATED STEEL

GLASS SHADES

COLOR (CHOOSE ONE)

CLEAR

BLUE

CERULEAN

SMOKE

TEXTURE (CHOOSE ONE)

SMOOTH

CRACKLED

FROSTED (INSIDE)

SEA GLASS (FROSTED OUTSIDE)

NOTES:

GLASS SHADES ARE HAND-BLOWN AND
WILL VARY IN SIZE AND THICKNESS.

FROSTED FINISH WILL LIGHTEN COLORS



323-537-2034 | INFO@FUSELIGHTING.COM

FUSELIGHTING.COM

OIL RUBBED BRONZE WITH SMOKE GLASS AND BRIGHT WHITE SHADE



LUSTRO SCONCE

SATIN NICKEL WITH CLOUDY GREY MIRROR

© 2000-2019 FUSE LIGHTING.
ALL RIGHTS RESERVED.

F U S E
lighting

FUSELIGHTING.COM

LUSTRO SCONCE

9076

HEIGHT: 24" (60.9 CM)

WIDTH: 9" (22.8 CM)

PROJECTION: 4" (10.1 CM)

BACKPLATE: 21" H X 6" W
(53.3 H X 15.2 W)

WIRING: LED 120V, 7 WATT 2700K

J-BOX LOCATION:
APPROX. 12" FROM TOP OF FIXTURE
(30.5)

MIRROR OPTIONS

ANTIQUED MIRROR

ANTIQUED RIBBED MIRROR

GRAPHITE MIRROR

CLOUDY GREY MIRROR

SPECKLED MIRROR

NOTE: SOME SATIN NICKEL FINISH MAY
BE VISIBLE

*FULL RANGE LED COMPATIBLE
DIMMER REQUIRED





LYRIC SCONCE 11

POLISHED NICKEL WITH DUTCH PLATINUM GILDING

© 2000-2019 FUSE LIGHTING.
ALL RIGHTS RESERVED.

F U S E
lighting

FUSELIGHTING.COM

LYRIC
SCONCE 1 1

9051B

HEIGHT: 11" (27.9 CM)

WIDTH: 11" (27.9 CM)

PROJECTION: 5" (12.7 CM)

BACKPLATE: 9"H X 7"W
(22.9H X 17.8W)

WIRING: 2 CANDELABRA-BASE
SOCKETS, 60 WATT MAX. EACH

RECOMMENDED BULB: CLEAR T-6

J-BOX LOCATION: APPROX. 5" (12.7)
FROM TOP OF FIXTURE

METAL FINISHES

- BRUSHED BRASS
- LIGHT ANTIQUE BRASS
- DARK ANTIQUE BRASS
- MATTE BRASS
- POLISHED NICKEL
- SATIN NICKEL
- OIL RUBBED BRONZE
- GLOSS WHITE POWDER COAT
- MATTE BLACK POWDER COAT
- PATINATED STEEL

DUTCH GILDING

- GOLD
- WHITE GOLD
- PLATINUM

323-537-2034 | INFO@FUSELIGHTING.COM

FUSELIGHTING.COM

© 2000-2019 FUSE LIGHTING. ALL RIGHTS RESERVED.



OIL RUBBED BRONZE WITH DUTCH GOLD GILDING



OIL RUBBED BRONZE WITH DUTCH GOLD GILDING



LYRIC SCONCE 17

DARK ANTIQUE BRASS WITH DUTCH PLATINUM GILDING

© 2000-2019 FUSE LIGHTING.
ALL RIGHTS RESERVED.

F U S E
lighting

FUSELIGHTING.COM

LYRIC
SCONCE 17

9051

HEIGHT: 17" (43.2 CM)
WIDTH: 11" (27.9 CM)
PROJECTION: 5" (12.7 CM)

BACKPLATE: 9"H X 7"W
(22.9H X 17.8W)
WIRING: 2 CANDELABRA-BASE
SOCKETS, 60 WATT MAX. EACH

RECOMMENDED BULB: CLEAR T-6
J-BOX LOCATION: APPROX. 5" (12.7)
FROM TOP OF FIXTURE

METAL FINISHES

- BRUSHED BRASS
- LIGHT ANTIQUE BRASS
- DARK ANTIQUE BRASS
- MATTE BRASS
- POLISHED NICKEL
- SATIN NICKEL
- OIL RUBBED BRONZE
- GLOSS WHITE POWDER COAT
- MATTE BLACK POWDER COAT
- PATINATED STEEL

DUTCH GILDING

- GOLD
- WHITE GOLD
- PLATINUM



DARK ANTIQUE BRASS WITH DUTCH PLATINUM GILDING



DARK ANTIQUE BRASS WITH DUTCH PLATINUM GILDING



MANHATTAN SCONCE

17 INCH POLISHED NICKEL WITH LARGE CLEAR ROCK CRYSTAL

© 2000-2019 FUSE LIGHTING.
ALL RIGHTS RESERVED.

F U S E
lighting

FUSELIGHTING.COM

MANHATTAN
SCONCE

10-INCH

9030A

HEIGHT: 10" (25.4 CM)
WIDTH: 5" (12.7 CM)
PROJECTION: 3" (7.6 CM)

BACKPLATE: 8 1/4" H X 4 1/2" W
(20.9H X 11.4W)

WIRING: 1 CANDELABRA-BASE
SOCKET, 60 WATT MAX.

RECOMMENDED BULB:
CLEAR CA

J-BOX LOCATION:
4 1/8" (10.4) FROM TOP OF FIXTURE
ADA COMPLIANT

17-INCH

9030B

HEIGHT: 17" (43.2 CM)
WIDTH: 6" (15.2 CM)
PROJECTION: 4 1/2" (11.4 CM)

BACKPLATE: 14"H X 4 1/2" W
(35.6H X 11.4W)

WIRING: 1 MEDIUM-BASE SOCKET, 60
WATT MAX.

RECOMMENDED BULB:
CLEAR T-8

J-BOX LOCATION:
7" (17.8) FROM TOP OF FIXTURE

24-INCH

9030C

HEIGHT: 24" (61.0 CM)
WIDTH: 6" (15.2 CM)
PROJECTION: 4 1/2" (11.4 CM)

BACKPLATE: 21"H X 4 1/2" W
(53.3H X 11.4W)

WIRING: 1 MEDIUM-BASE SOCKET, 60
WATT MAX.

RECOMMENDED BULB:
CLEAR T-8

J-BOX LOCATION: 10 1/2" (26.7)
FROM TOP OF FIXTURE, PLUS TWO
ADDITIONAL ANCHOR SCREWS 2" (5.1)
FROM TOP OF FIXTURE.



10 INCH SATIN NICKEL WITH ROCK CRYSTAL CHIPS



24 INCH SATIN NICKEL WITH SMOKEY TOPAZ CHIPS

METAL FINISHES

BRUSHED BRASS
LIGHT ANTIQUE BRASS
DARK ANTIQUE BRASS
POLISHED BRASS
POLISHED NICKEL
SATIN NICKEL
OIL RUBBED BRONZE
GLOSS WHITE POWDER COAT
MATTE BLACK POWDER COAT

GEM OPTIONS
FOR MODEL 9030A

CARNELIAN CHIPS
CITRINE CHIPS
FROSTED ROCK CRYSTAL CHIPS
SMOKY TOPAZ CHIPS
MARINE GLASS
MOONSTONE
ROUND RED AGATE
SMALL CARNELIAN RECTANGLE
SMALL CITRINE NUGGETS
SMALL CLEAR ROCK CRYSTAL

GEM OPTIONS FOR MODELS
9030B AND 9030C

CARNELIAN CHIPS
CITRINE CHIPS
FROSTED ROCK CRYSTAL CHIPS
SMOKY TOPAZ CHIPS
CARNELIAN NUGGETS
LARGE CARNELIAN RECTANGLE
LARGE CITRINE NUGGETS
LARGE CLEAR ROCK CRYSTAL
LARGE FROSTED ROCK CRYSTAL
MARINE GLASS
STRIPED AGATE

ALSO AVAILABLE IN CUSTOM
SHAPES AND SIZES.

GEM OPTIONS VARY BETWEEN
MODELS.



NARWHAL SINGLE ARM SCONCE

OIL RUBBED BRONZE, CLASSIC BRONZE TUSK, VANILLA SHAGREEN BACKPLATE AND CUSTOM PAPER SHADE

© 2000-2019 FUSE LIGHTING.
ALL RIGHTS RESERVED.

F U S E
lighting

FUSELIGHTING.COM

NARWHAL SINGLE ARM SCONCE

SINGLE-ARM 1031

HEIGHT: 18" (45.7 CM)

WIDTH: 6" (15.2 CM)

PROJECTION: 6 3/4" (17.1 CM)

BACKPLATE: 6" (15.2) DIA. PENTAGON

WIRING: 1 CANDELABRA BASE
SOCKET, 60 WATT MAX.

RECOMMENDED BULB: FROSTED B-8
25 WATT

J-BOX LOCATION: 8 1/2" (21.6)

FROM TOP OF SHADE

METAL FINISHES

BRUSHED BRASS

LIGHT ANTIQUE BRASS

DARK ANTIQUE BRASS

MATTE BRASS

POLISHED NICKEL

SATIN NICKEL

OIL RUBBED BRONZE

GLOSS WHITE POWDER COAT

MATTE BLACK POWDER COAT

TUSK FINISH

CLASSIC BRONZE

SHADE OPTIONS

BLACK SILK PONGEE

BRIGHT WHITE SILK PONGEE

MUSHROOM SILK PONGEE

WHITE SILK PONGEE

CREAM LINEN

WHITE LINEN

NATURAL LINEN

LEATHER OPTIONS

BLACK

BROWN

WHITE

MINK

BLACK SHAGREEN

BROWN SHAGREEN

VANILLA SHAGREEN

C.O.L. (UPCHARGE)



OIL RUBBED BRONZE, CLASSIC BRONZE TUSK, VANILLA SHAGREEN BACKPLATE AND CUSTOM PAPER SHADE

323-537-2034 | INFO@FUSELIGHTING.COM

FUSELIGHTING.COM



NARWHAL DOUBLE ARM SCONCE

LIGHT ANTIQUE BRASS, CLASSIC BRONZE TUSK, BLACK
SHAGREEN BACKPLATE AND BLACK SILK PONGEE SHADE

© 2000-2019 FUSE LIGHTING.
ALL RIGHTS RESERVED.

F U S E
lighting
FUSELIGHTING.COM

NARWHAL DOUBLE ARM SCONCE

2031

HEIGHT: 18" (45.7 CM)

WIDTH: 14 1/2" (36.8 CM)

PROJECTION: 6 3/4" (17.1 CM)

BACKPLATE: 6" (15.2) DIA. PENTAGON

WIRING: 2 CANDELABRA BASE
SOCKETS, 60 WATT MAX. EACH

RECOMMENDED BULB: FROSTED B-8
25 WATT

J-BOX LOCATION: 8 1/2" (21.6) FROM
TOP OF SHADE

METAL FINISHES

BRUSHED BRASS
LIGHT ANTIQUE BRASS
DARK ANTIQUE BRASS
MATTE BRASS
POLISHED NICKEL
SATIN NICKEL
OIL RUBBED BRONZE
GLOSS WHITE POWDER COAT
MATTE BLACK POWDER COAT

TUSK FINISH

CLASSIC BRONZE

SHADE OPTIONS

BLACK SILK PONGEE
BRIGHT WHITE SILK PONGEE
MUSHROOM SILK PONGEE
WHITE SILK PONGEE
CREAM LINEN
WHITE LINEN
NATURAL LINEN

LEATHER OPTIONS

BLACK
BROWN
WHITE
MINK
BLACK SHAGREEN
BROWN SHAGREEN
VANILLA SHAGREEN



LIGHT ANTIQUE BRASS, CLASSIC BRONZE TUSK, BLACK
SHAGREEN BACKPLATE AND BLACK SILK PONGEE SHADE



OBERON SCONCE

DARK ANTIQUE BRASS WITH CLEAR GLASS

© 2000-2019 FUSE LIGHTING.
ALL RIGHTS RESERVED.

F U S E
lighting

FUSELIGHTING.COM

OBERON SCONCE

9055

HEIGHT: APPROX. 13" (GLASS) (33.0 CM)

WIDTH: APPROX. 8" (GLASS) (20.3 CM)

PROJECTION: 5" (12.7 CM)

BACKPLATE: 11"H X 6"W
(27.9H X 15.3W)

WIRING: 1 CANDELABRA-BASE
SOCKETS, 60 WATT MAX.

RECOMMENDED BULB: CLEAR T-6

J-BOX LOCATION: APPROX. 4" (10.2)
FROM TOP OF FIXTURE

METAL FINISHES

BRUSHED BRASS

LIGHT ANTIQUE BRASS

DARK ANTIQUE BRASS

MATTE BRASS

POLISHED NICKEL

SATIN NICKEL

OIL RUBBED BRONZE

WHITE POWDER COAT

PATINATED STEEL

GLASS SHADE

CLEAR

SMOKE

NOTE:

GLASS SHADES ARE HAND-BLOWN AND
WILL VARY IN SIZE AND THICKNESS

323-537-2034 | INFO@FUSELIGHTING.COM

FUSELIGHTING.COM



SATIN NICKEL WITH CLEAR GLASS



DARK ANTIQUE BRASS WITH SMOKE GLASS



OPUS SCENCE

POLISHED NICKEL WITH DUTCH PLATINUM GILDING

© 2000-2019 FUSE LIGHTING.
ALL RIGHTS RESERVED.

F U S E
lighting

FUSELIGHTING.COM

OPUS SCONCE

9048

HEIGHT: APPROX. 13" (33.0 CM)

WIDTH: APPROX. 10" (25.4 CM)

PROJECTION: APPROX. 5" (12.7 CM)

BACKPLATE: 5.5" H X 7" W
(14.0 H X 17.8 W)

WIRING: 2 DOUBLE CONTACT BAYONET
SOCKETS, 60 WATT MAX. EACH

RECOMMENDED BULB: CLEAR T-8
WITH DOUBLE CONTACT BAYONET BASE
(BA15D)

J-BOX LOCATION: APPROX. 7" (17.8)
FROM TOP OF FIXTURE

METAL FINISHES

BRUSHED BRASS

LIGHT ANTIQUE BRASS

DARK ANTIQUE BRASS

MATTE BRASS

POLISHED NICKEL

SATIN NICKEL

OIL RUBBED BRONZE

GLOSS WHITE POWDER COAT

MATTE BLACK POWDER COAT

PATINATED STEEL

DUTCH GILDING

GOLD

WHITE GOLD

PLATINUM

NOTE:

WHEN ORDERING IN PAIRS, COMPANION
SCONCE DESIGN IS MIRRORED



POLISHED NICKEL WITH DUTCH PLATINUM GILDING



POLISHED NICKEL WITH DUTCH PLATINUM GILDING

323-537-2034 | INFO@FUSELIGHTING.COM

FUSELIGHTING.COM

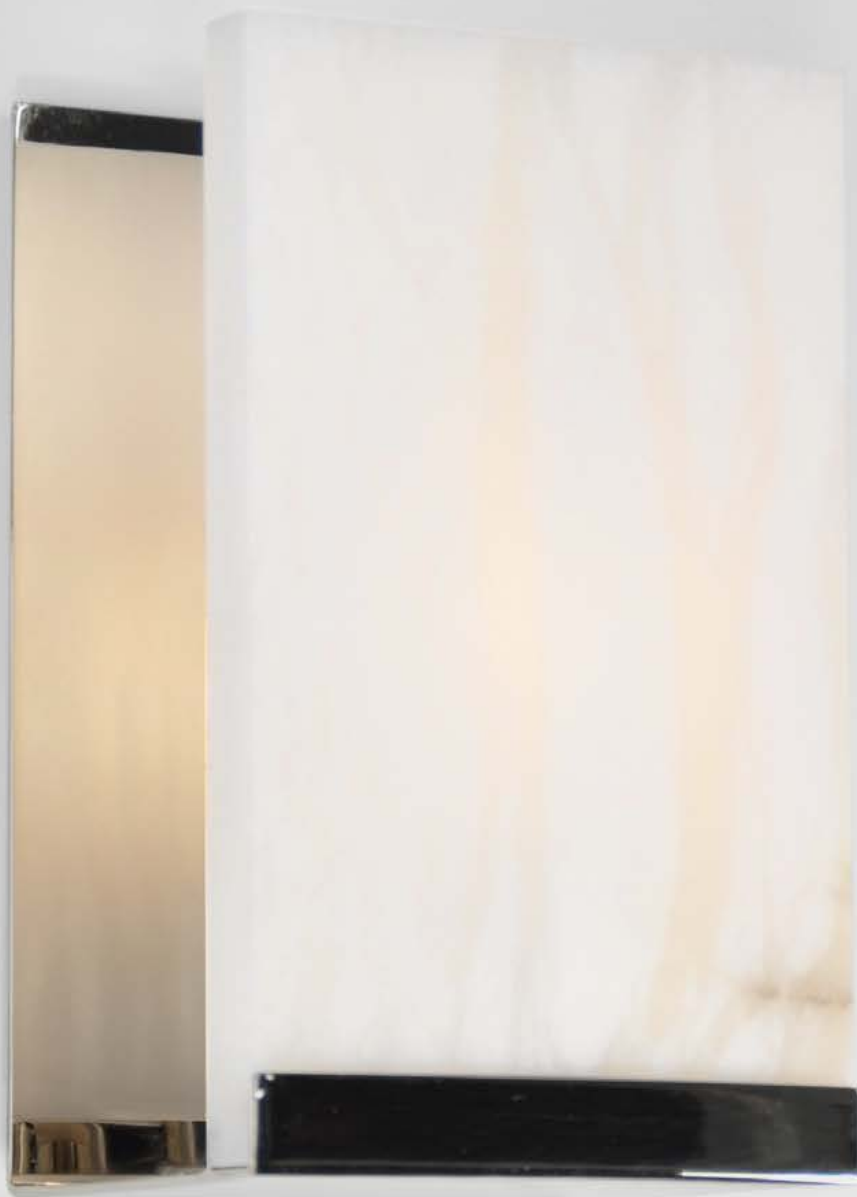

OSLO SCONCE

POLISHED NICKEL WITH ALABASTER SHADE

© 2000-2019 FUSE LIGHTING.
ALL RIGHTS RESERVED.

F U S E
lighting

FUSELIGHTING.COM

OSLO SCONCE

STANDARD 9002A

HEIGHT: 8" (20.3 CM)

WIDTH: 5" (12.7 CM)

PROJECTION: 4" (10.2 CM)

BACKPLATE: 8"H X 5"W
(20.3H X 12.7W)

WIRING: 1 CANDELABRA-BASE
SOCKET, 60 WATT MAX.

RECOMMENDED BULB:
CLEAR CA

J-BOX LOCATION:
4" (10.2) FROM TOP OF FIXTURE

ADA COMPLIANT

WITH BAFFLES 9002B

HEIGHT: 8" (20.3 CM)

WIDTH: 5" CLOSED, 11" OPEN
(12.7 CLOSED, 27.9 OPEN)

PROJECTION: 4" (10.2 CM)

BACKPLATE: 8"H X 5"W
(12.7H X 20.3W)

WIRING: 1 CANDELABRA-BASE
SOCKET, 60 WATT MAX.

RECOMMENDED BULB:
CLEAR CA

J-BOX LOCATION:
4" (10.2) FROM TOP OF FIXTURE

ADA COMPLIANT

METAL FINISHES

BRUSHED BRASS
LIGHT ANTIQUE BRASS
DARK ANTIQUE BRASS
MATTE BRASS
POLISHED NICKEL
SATIN NICKEL
OIL RUBBED BRONZE
GLOSS WHITE POWDER COAT
MATTE BLACK POWDER COAT
PATINATED STEEL

SHADE OPTION

ALABASTER
ROCK CRYSTAL

323-537-2034 | INFO@FUSELIGHTING.COM

FUSELIGHTING.COM



OIL RUBBED BRONZE WITH CRYSTAL ROCK



POLISHED NICKEL WITH ALABASTER SHADE



OSLO SCONCE WITH BAFFLES

OIL RUBBED BRONZE WITH CRYSTAL ROCK SHADE

© 2000-2019 FUSE LIGHTING.
ALL RIGHTS RESERVED.

F U S E
lighting

FUSELIGHTING.COM

OSLO SCONCE WITH BAFFLES

WITH BAFFLES

9002B

HEIGHT: 8" (20.3 CM)

WIDTH: 5" CLOSED, 11" OPEN
(12.7 CLOSED, 27.9 OPEN)

PROJECTION: 4" (10.2 CM)

BACKPLATE: 8"H X 5"W
(20.3 H X 12.7W)

WIRING: 1 CANDELABRA-BASE
SOCKET, 60 WATT MAX.

RECOMMENDED BULB:
CLEAR CA

J-BOX LOCATION:
4" (10.2) FROM TOP OF FIXTURE

ADA COMPLIANT

STANDARD

9002A

HEIGHT: 8" (20.3 CM)

WIDTH: 5" (12.7 CM)

PROJECTION: 4" (10.2 CM)

BACKPLATE: 8"H X 5"W
(20.3H X 12.7W)

WIRING: 1 CANDELABRA-BASE
SOCKET, 60 WATT MAX.

RECOMMENDED BULB:
CLEAR CA

J-BOX LOCATION:
4" (10.2) FROM TOP OF FIXTURE

ADA COMPLIANT

METAL FINISHES

BRUSHED BRASS
LIGHT ANTIQUE BRASS
DARK ANTIQUE BRASS
MATTE BRASS
POLISHED NICKEL
SATIN NICKEL
OIL RUBBED BRONZE
GLOSS WHITE POWDER COAT
MATTE BLACK POWDER COAT
PATINATED STEEL

SHADE OPTION

ALABASTER
ROCK CRYSTAL



LIGHT ANTIQUE BRASS WITH ROCK CRYSTAL SHADE



OIL RUBBED BRONZE WITH ALABASTER SHADE

323-537-2034 | INFO@FUSELIGHTING.COM

FUSELIGHTING.COM



PARIS SCONCE

MATTE BLACK POWDER COAT WITH DUTCH GOLD GUILDED INTERIOR AND POLISHED BRASS ACCENTS

© 2000-2019 FUSE LIGHTING.
ALL RIGHTS RESERVED.

F U S E
lighting

FUSELIGHTING.COM

PARIS SCONCE

5061

HEIGHT: 40" (101.6 CM)

WIDTH: 40" DIA. (101.6 CM)

DEPTH: 10" DIA. (25.4 CM)

BACKPLATE: 4 1/2" H X 4 1/2" W
(10.8 H X 10.8 W)

WEIGHT: 8 APPROX. LBS.

WIRING: SIX MEDIUM BASE SOCKETS
60 WATT MAX. EACH

RECOMMENDED BULB: 40 WATT G-25
WHITE

METAL FINISHES

BRUSHED BRASS

LIGHT ANTIQUE BRASS

DARK ANTIQUE BRASS

MATTE BRASS

POLISHED NICKEL

SATIN NICKEL

OIL RUBBED BRONZE

GLOSS WHITE POWDER COAT

MATTE BLACK POWDER COAT

PATINATED STEEL

SHADE OPTIONS (EXTERIOR)

BRUSHED BRASS

LIGHT ANTIQUE BRASS

DARK ANTIQUE BRASS

MATTE BRASS

SATIN NICKEL

GLOSS WHITE POWDER COAT

MATTE BLACK POWDER COAT

SHADE OPTIONS (INTERIOR)

PAINTED WHITE

DUTCH GOLD GILDING

DUTCH WHITE GOLD GILDING

DUTCH PLATINUM GILDING

ACCENT OPTIONS (CHOOSE ONE)

BRUSHED BRASS

POLISHED BRASS

POLISHED NICKEL

SATIN NICKEL



MATTE BLACK POWDER COAT WITH DUTCH GOLD GUILDED INTERIOR AND POLISHED BRASS ACCENTS



MATTE BLACK POWDER COAT WITH DUTCH GOLD GUILDED INTERIOR AND SATIN NICKEL ACCENTS



RAMONA SCONCE

OIL RUBBED BRONZE WITH SMOKEY TOPAZ CHIPS AND WHITE LINEN SHADE

© 2000-2019 FUSE LIGHTING.
ALL RIGHTS RESERVED.

F U S E
lighting

FUSELIGHTING.COM

RAMONA SCONCE

9009

HEIGHT: 18 1/2" (47.0 CM)

WIDTH: 8 3/4" (22.2 CM)

PROJECTION: 5 1/2" (14.0 CM)

BACKPLATE: 10 1/2" H X 4 1/2" W
(26.7H X 11.4W)

SHADE: 8 1/2" H X 8 3/4" W X 5 1/2" D
(21.6 H X 22.2 W X 14.0 D)

WIRING: 2 MEDIUM-BASE SOCKETS,
60 WATT MAX. EACH

RECOMMENDED BULB:
CLEAR T-10

J-BOX LOCATION: 7" (17.8 CM)
FROM TOP OF FIXTURE

METAL FINISHES

BRUSHED BRASS
LIGHT ANTIQUE BRASS
DARK ANTIQUE BRASS
POLISHED BRASS
POLISHED NICKEL
SATIN NICKEL
OIL RUBBED BRONZE
GLOSS WHITE POWDER COAT
MATTE BLACK POWDER COAT
PATINATED STEEL

SHADE OPTIONS

BLACK SILK PONGEE
BRIGHT WHITE SILK PONGEE
MUSHROOM SILK PONGEE
WHITE SILK PONGEE
CREAM LINEN
WHITE LINEN
NATURAL LINEN

GEM OPTIONS

CARNELIAN CHIPS
CITRINE CHIPS
FROSTED ROCK CRYSTAL CHIPS
SMOKY TOPAZ CHIPS
MOONSTONE
ROUND RED AGATE
SMALL CARNELIAN RECTANGLE
SMALL CITRINE NUGGETS
SMALL CLEAR ROCK CRYSTAL
CARNELIAN NUGGETS
LARGE CARNELIAN RECTANGLE
LARGE CITRINE NUGGETS
LARGE CLEAR ROCK CRYSTAL
LARGE FROSTED ROCK CRYSTAL
MARINE GLASS
STRIPED AGATE



POLISHED NICKEL WITH STRIPED AGATE AND WHITE SILK SHADE



POLISHED BRASS WITH STRIPED AGATE AND BLACK SILK SHADE

323-537-2034 | INFO@FUSELIGHTING.COM

FUSELIGHTING.COM



SOFIA SWING-ARM SCONCE

SATIN NICKEL

© 2000-2019 FUSE LIGHTING.
ALL RIGHTS RESERVED.

F U S E
lighting

FUSELIGHTING.COM

SOFIA SWING-ARM SCONCE

1050

HEIGHT: 18" (45.7 CM)

WIDTH: 4 1/2" (11.4 CM)

PROJECTION: 14 1/2" (36.8 CM)

BACKPLATE: 5 1/2" H X 4 1/2" W
(14.0 H X 11.4 W)

WIRING*: LED T4** 120V
GY6 BASE, 4.5 WATTS, 2700 K,
CRI 80, 400 LUMENS

RECOMMENDED BULBS: GY 6.35

J-BOX LOCATION: 11" (27.9) FROM
TOP OF FIXTURE

LOW VOLTAGE CANNOT BE UL LISTED

METAL FINISHES

BRUSHED BRASS

LIGHT ANTIQUE BRASS

DARK ANTIQUE BRASS

MATTE BRASS

POLISHED NICKEL

SATIN NICKEL

OIL RUBBED BRONZE

GLOSS WHITE POWDER COAT

MATTE BLACK POWDER COAT

PATINATED STEEL

SWIVEL NOT AVAILABLE IN:

WHITE POWDER COAT

BLACK POWDER COAT

PATINATED STEEL

323-537-2034 | INFO@FUSELIGHTING.COM

FUSELIGHTING.COM



POLISHED NICKEL



LIGHT ANTIQUE BRASS



SOHO SCONCE

7-INCH - MATTE BLACK POWDER COAT WITH ALABASTER SHADE

© 2000-2019 FUSE LIGHTING.
ALL RIGHTS RESERVED.

F U S E
lighting

FUSELIGHTING.COM

SOHO SCONCE

6-INCH

9059A

HEIGHT: 6" (15.2 CM)

WIDTH: 8" (20.3 CM)

ALABASTER SHADE:
6"H X 5"W X 7"D
(15.2H X 12.7W X 17.8D)

PROJECTION: 9" (22.9 CM)

BACKPLATE: 4 1/4"H X 8"W
10.8H X 20.3W)

WIRING: 1 CANDELABRA-BASE
SOCKET, 60 WATT MAX.

RECOMMENDED BULB:
WHITE G16.5 GLOBE

J-BOX LOCATION: 4" (10.2)
FROM TOP OF FIXTURE

7-INCH

9059B

HEIGHT: 7" (17.8 CM)

WIDTH: 10" (25.4 CM)

ALABASTER SHADE:
7"H X 7"W X 8"D
(17.8H X 17.8W X 20.3D)

PROJECTION: 10" (25.4 CM)

BACKPLATE: 4 1/4"H X 10"W
(10.8H X 25.4W)

WIRING: 1 CANDELABRA-BASE
SOCKET, 60 WATT MAX.

RECOMMENDED BULB:
WHITE G16.5 GLOBE

J-BOX LOCATION: 5" (12.7)
FROM TOP OF FIXTURE

METAL FINISHES

BRUSHED BRASS

LIGHT ANTIQUE BRASS

DARK ANTIQUE BRASS

POLISHED BRASS

POLISHED NICKEL

SATIN NICKEL

OIL RUBBED BRONZE

GLOSS WHITE POWDER COAT

MATTE BLACK POWDER COAT

PATINATED STEEL

SHADE OPTION

ALABASTER

NOTES:

SHADES ARE HAND CUT AND ASSEMBLED
FROM ALABASTER SHEETS.

NO TWO SHADE CUBES WILL BE IDENTICAL
AND WILL VARY IN COLOR AND VEINING.





VENUS SCONCE

DARK ANTIQUE BRASS WITH ALABASTER

© 2000-2019 FUSE LIGHTING.
ALL RIGHTS RESERVED.

F U S E
lighting

FUSELIGHTING.COM

VENUS SCONCE

9084

HEIGHT: 9 1/2" (24.13 CM)

WIDTH: 12 1/4" (31 CM)

PROJECTION: 8" (20.3 CM)

WIRING: LED BOARD 2700K, 90CRI
DIMMABLE

*MEETS TITLE 24

METAL FINISHES

BRUSHED BRASS

LIGHT ANTIQUE BRASS

DARK ANTIQUE BRASS

MATTE BRASS

POLISHED NICKEL

SATIN NICKEL

OIL RUBBED BRONZE

GLOSS WHITE POWDER COAT

MATTE BLACK POWDER COAT

PATINATED STEEL

STONE OPTION

ALABASTER



POLISHED BRASS WITH ALABASTER



POLISHED NICKEL WITH ALABASTER



VIOLA SCONCE

OAK WITH WHITE SILK PONGEE SHADE

© 2000-2019 FUSE LIGHTING.
ALL RIGHTS RESERVED.

F U S E
lighting

FUSELIGHTING.COM

VIOLA
SCONCE

9054

HEIGHT: 24" (61.0 CM)

WIDTH: 6" (SHADE) (15.2 CM)

SHADE PROJECTION:
4" - 25 WATT BULBS (ADA) (10.2 CM)

4.5" - 40 WATT BULBS (11.4 CM)

5" - 60 WATT BULBS (12.7 CM)

WOOD BACKPLATE: 24"H X 3.5"W
(61 H X 8.9 W)

J-BOX BACKPLATE: 4" SQ.
(10.2 W X 10.2 H)

WIRING: 2 CANDELABRA-BASE
SOCKETS. SEE WATTAGE CHART
ABOVE.

RECOMMENDED BULB: FROSTED CA

J-BOX LOCATION: 11" (27.9) FROM
TOP OF FIXTURE

ADA AVAILABLE UPON REQUEST
(4" SHADE PROJECTION ONLY)

WOOD FINISHES

- OAK
- WEATHERED OAK
- WHITE WEATHERED OAK
- RAIN
- DUNE
- DRIFT
- SHALE
- CUSTOM STAIN (UPCHARGE)

*WOOD FRAME IS HAND CARVED

SHADE OPTIONS

- BLACK SILK PONGEE
- BRIGHT WHITE SILK PONGEE
- MUSHROOM SILK PONGEE
- WHITE SILK PONGEE
- CREAM LINEN
- WHITE LINEN
- NATURAL LINEN



WHITE WEATHERED OAK WITH WHITE SILK PONGEE SHADE



VIZCAYA SCONCE

POLISHED BRASS WITH ALABASTER SHADE

© 2000-2019 FUSE LIGHTING.
ALL RIGHTS RESERVED.

F U S E
lighting

FUSELIGHTING.COM

VIZCAYA SCONCE

1052

HEIGHT: 14 $\frac{3}{4}$ " (37.5 CM)

WIDTH: 5 (12.7 CM)

PROJECTION: 4" (10.2 CM)

SHADE: 13" H X 5" W
(33.0 H X 12.7 W)

BACKPLATE: 4 $\frac{1}{8}$ " SQ.
(10.5 SQ.)

WIRING: 1 CANDELABRA-BASE
SOCKET, 60 WATT MAX.

RECOMMENDED BULB: CLEAR CA

J-BOX LOCATION: 10 $\frac{1}{4}$ " (26.0)
FROM TOP OF BACKPLATE

ADA COMPLIANT

METAL FINISHES

BRUSHED BRASS

LIGHT ANTIQUE BRASS

DARK ANTIQUE BRASS

POLISHED BRASS (UN-LACQUERED)

MATTE BRASS

POLISHED NICKEL

SATIN NICKEL

OIL RUBBED BRONZE

GLOSS WHITE POWDER COAT

MATTE BLACK POWDER COAT

PATINATED STEEL

MINERAL SHADE

ALABASTER

NOTE:

ALABASTER SHADES ARE CARVED
FROM A SOLID BLOCK OF STONE AND
WILL VARY IN COLOR AND VEINING



DARK ANTIQUE BRASS WITH ALABASTER SHADE



POLISHED BRASS WITH ALABASTER SHADE

323-537-2034 | INFO@FUSELIGHTING.COM

FUSELIGHTING.COM



VIZCAYA SCONCE18

DARK ANTIQUE BRASS WITH ALABASTER SHADE

© 2000-2019 FUSE LIGHTING.
ALL RIGHTS RESERVED.

F U S E
lighting

FUSELIGHTING.COM

VIZCAYA SCONCE 18

1052B

HEIGHT: 28 $\frac{3}{8}$ " (72 CM)

WIDTH: 6 $\frac{1}{8}$ " (15.5 CM)

PROJECTION: 4 $\frac{1}{2}$ " (11.5 CM)

SHADE: 18 $\frac{5}{16}$ " H X 6 $\frac{1}{8}$ " W
(46.5 H X 15.5 W)

BACKPLATE: 12" H X 4 $\frac{1}{8}$ " W
(30.5 H X 10.5 W)

WIRING: 2 CANDELABRA-BASE SOCKET, 60
WATT MAX.

RECOMMENDED BULB: 4.5 LED E12 CLEAR

J-BOX LOCATION: 14 $\frac{3}{16}$ " (36 CM)
FROM TOP OF FIXTURE

METAL FINISHES

BRUSHED BRASS

LIGHT ANTIQUE BRASS

DARK ANTIQUE BRASS

POLISHED BRASS (UN-LACQUERED)

MATTE BRASS

POLISHED NICKEL

SATIN NICKEL

OIL RUBBED BRONZE

GLOSS WHITE POWDER COAT

MATTE BLACK POWDER COAT

PATINATED STEEL

MINERAL SHADE

ALABASTER

NOTE:

ALABASTER SHADES ARE CARVED FROM A
SOLID BLOCK OF STONE AND WILL VARY IN
COLOR AND VEINING



POLISHED BRASS WITH ALABASTER SHADE



VOLAR SWING-ARM SCONCE

LIGHT ANTIQUE BRASS

© 2000-2019 FUSE LIGHTING.
ALL RIGHTS RESERVED.

F U S E
lighting

FUSELIGHTING.COM

VOLAR SWING-ARM SCNCE

1062

HEIGHT: 23" (58.42 CM)

WIDTH: 4 1/2" (11.43 CM)

PROJECTION: 19" - 24"
(48.3 CM - 61 CM)

BACKPLATE: 7" H X 4 1/2" W
(17.78 H X 11.43 W)

WIRING: 1 GY6.35 BI-PIN BASE
SOCKET, 50 WATT MAX WITH FULL
RANGE DIMMER

RECOMMENDED BULB: JCD HALOGEN
T-4 (35 WATT MAX)

CORD AND WALL PLUG
AVAILABLE (UP CHARGE)

DIMMER AVAILABLE ON RIGHT OR LEFT

METAL FINISHES

BRUSHED BRASS

LIGHT ANTIQUE BRASS

DARK ANTIQUE BRASS

MATTE BRASS

POLISHED NICKEL

SATIN NICKEL

OIL RUBBED BRONZE

GLOSS WHITE POWDER COAT

MATTE BLACK POWDER COAT

PATINATED STEEL

SWIVEL NOT AVAILABLE IN:

WHITE POWDER COAT

BLACK POWDER COAT

PATINATED STEEL



MATTE BLACK POWDER COAT WITH DARK ANTIQUE BRASS ACCENTS



SATIN NICKEL

323-537-2034 | INFO@FUSELIGHTING.COM

FUSELIGHTING.COM



VOLAR WALL MOUNT

CUSTOM | POLISHED BRASS

© 2000-2019 FUSE LIGHTING.
ALL RIGHTS RESERVED.

F U S E
lighting

FUSELIGHTING.COM

VOLAR WALL MOUNT

THREE-ARM

3062

HEIGHT: 19" (48.3 CM)

WIDTH: APPROX. 114" MAX.
(289.6 CM)

PROJECTION: APPROX. 63" MAX.
(160.0 CM)

BACKPLATE: 6" DIA. X 3" D
(15.2 DIA. X 7.6 D)

WIRING: 3 GY6.35 B-PIN BASE SOCK-
ETS

RECOMMENDED BULB:
CLEAR JCD HALOGEN T-4

METAL FINISHES

BRUSHED BRASS

LIGHT ANTIQUE BRASS

DARK ANTIQUE BRASS

MATTE BRASS

POLISHED NICKEL

SATIN NICKEL

OIL RUBBED BRONZE

GLOSS WHITE POWDER COAT

MATTE BLACK POWDER COAT

PATINATED STEEL



MATTE BLACK POWDER COAT



POLISHED NICKEL

323-537-2034 | [INFO@FUSELIGHTING.COM](mailto:info@fuselighting.com)

FUSELIGHTING.COM



WEBSTER SCONCE

POLISHED NICKEL WITH BROWN BUFFALO LEATHER AND CLEAR GLASS SHADE

© 2000-2019 FUSE LIGHTING.
ALL RIGHTS RESERVED.

F U S E
lighting

FUSELIGHTING.COM

WEBSTER SCONCE

1063

HEIGHT: 11" (27.9 CM)

WIDTH: APPROX. 8" (20.3 CM)

PROJECTION: 10" (25.4 CM)

SHADE: 7 1/2"H X 5 1/2"DIA.
(19.0H X 13.9 DIA.)

BACKPLATE: 4 1/4" SQ (10.8 CM)

WIRING: SINGLE CANDELABRA-BASE
SOCKET, 60 WATT MAX.

RECOMMENDED BULB: CLEAR CA

J-BOX LOCATION: APPROX. 6 1/2"
(16.5) FROM TOP OF FIXTURE (IF
MOUNTED WITH GLASS FACING UP)

METAL FINISHES

BRUSHED BRASS

LIGHT ANTIQUE BRASS

DARK ANTIQUE BRASS

POLISHED BRASS

POLISHED NICKEL

SATIN NICKEL

OIL RUBBED BRONZE

GLOSS WHITE POWDER COAT

MATTE BLACK POWDER COAT

PATINATED STEEL

LEATHER OPTIONS

BLACK BUFFALO GRAIN

BROWN BUFFALO GRAIN

*COL IS NOT AVAILABLE

NOTES:

LEATHER OPTIONS FOR THIS FIXTURE
ARE NOT THE SAME AS STANDARD
FUSE BLACK AND BROWN LEATHER.
THIS FIXTURE REQUIRES OF A SPECIFIC
TEXTURE AND THICKNESS TO BE
WORKABLE IN THE DESIGN.

PLEASE INQUIRE FOR ADDITIONAL
DETAILS.



LIGHT ANTIQUE BRASS WITH BLACK BUFFALO LEATHER AND SMOKE GLASS SHADE



LIGHT ANTIQUE BRASS WITH BROWN BUFFALO LEATHER AND CLEAR GLASS SHADE

323-537-2034 | INFO@FUSELIGHTING.COM

FUSELIGHTING.COM



WILLIAM SCONCE

OIL RUBBED BRONZE WITH WEATHERED OAK AND WHITE SILK PONGEE SHADE

© 2000-2019 FUSE LIGHTING.
ALL RIGHTS RESERVED.

F U S E
lighting

FUSELIGHTING.COM

WILLIAM SCONCE

1070

HEIGHT: 21" (WOOD) (53.3 CM)
WIDTH: 5" (SHADE) (12.7 CM)
PROJECTION: 8 1/2" (21.6 CM)

BACKPLATE: 18"H X 3"W
(45.7H X 7.6W)

WIRING: 1 CANDELABRA-BASE
SOCKET, 60 WATT MAX.

RECOMMENDED BULB: CLEAR CA

J-BOX LOCATION: APPROX. 15 1/2"
(39.4) FROM TOP OF FIXTURE

THIS SCONCE REQUIRES A SLIM 2"
WIDE J-BOX

METAL FINISHES

- BRUSHED BRASS
- LIGHT ANTIQUE BRASS
- DARK ANTIQUE BRASS
- MATTE BRASS
- POLISHED NICKEL
- SATIN NICKEL
- OIL RUBBED BRONZE
- GLOSS WHITE POWDER COAT
- MATTE BLACK POWDER COAT
- PATINATED STEEL

WOOD FINISHES

- OAK
- WEATHERED OAK
- WHITE WEATHERED OAK
- RAIN
- DUNE
- DRIFT
- SHALE
- CUSTOM STAIN (UPCHARGE)

*WOOD FRAME IS HAND CARVED

SHADE OPTIONS

- BLACK SILK PONGEE
- BRIGHT WHITE SILK PONGEE
- MUSHROOM SILK PONGEE
- WHITE SILK PONGEE
- CREAM LINEN
- WHITE LINEN
- NATURAL LINEN



POLISHED BRASS WITH OAK AND BLACK SILK PONGEE SHADE



POLISHED NICKEL WITH OAK AND WHITE SILK PONGEE SHADE



OIL RUBBED BRONZE WITH WHITE WEATHERED OAK
AND WHITE SILK PONGEE SHADE



ZOEY SCONCE

CASHMERE CERAMIC SHADE WITH LIGHT ANTIQUE BRASS ACCENTS

© 2000-2019 FUSE LIGHTING.
ALL RIGHTS RESERVED.

F U S E
lighting

FUSELIGHTING.COM

ZOEY
SCONCE

1068

HEIGHT: 9" (22.9 CM)
DIAMETER: 5.25" (13.34 CM)
PROJECTION: 8" (20.3 CM)
OAH: 24" (61 CM)
BACKPLATE: 5" DIA. (12.7 CM)
CORD: (ADJUSTABLE ON SITE)
WEIGHT: 2.5 LBS.
WIRING: 1 CANDELABRA-BASE SOCKET, 60-WATT MAX.
RECOMMENDED BULB: 4.5W LED E12 CLEAR

METAL FINISHES

BRUSHED BRASS
LIGHT ANTIQUE BRASS
DARK ANTIQUE BRASS
POLISHED BRASS (UN-LACQUERED)
MATTE BRASS
POLISHED NICKEL
SATIN NICKEL
OIL RUBBED BRONZE
GLOSS WHITE POWDER COAT
MATTE BLACK POWDER COAT
PATINATED STEEL

DOME AND ACCENT FINISHES
(CHOOSE ONE)

BRUSHED BRASS
LIGHT ANTIQUE BRASS
DARK ANTIQUE BRASS
POLISHED BRASS
POLISHED NICKEL
SATIN NICKEL
OIL RUBBED BRONZE
GLOSS WHITE POWDER COAT
MATTE BLACK POWDER COAT

CERAMIC OPTIONS

CARBON
CASHMERE



CARBON CERAMIC SHADE WITH POLISHED NICKEL ACCENTS



CARBON CERAMIC SHADE WITH BRUSHED BRASS ACCENTS



CAMBRIDGE CEILING MOUNT

LIGHT ANTIQUE BRASS WITH FROSTED SMOKE GLASS

© 2000-2019 FUSE LIGHTING.
ALL RIGHTS RESERVED.

F U S E
lighting

FUSELIGHTING.COM

CAMBRIDGE CEILING MOUNT

CEILING MOUNT

8058A

HEIGHT: 8" (20.3 CM)

WIDTH: 6 1/2" (16.5 CM)

DEPTH: 7 1/2" (19.0 CM)

CEILING CANOPY: 4 1/4" SQ.
(10.8 SQ.)

WEIGHT: APPROX. 15 LBS.

WIRING: 1 MEDIUM-BASE SOCKET,
60 WATT MAX.

METAL FINISHES

LIGHT ANTIQUE BRASS

DARK ANTIQUE BRASS

MATTE BRASS

POLISHED NICKEL

SATIN NICKEL

OIL RUBBED BRONZE

GLOSS WHITE POWDER COAT

MATTE BLACK POWDER COAT

PATINATED STEEL

GLASS SHADE

COLOR (CHOOSE ONE)

CLEAR

BLUE

CERULEAN

SMOKE

TEXTURE (CHOOSE ONE)

SMOOTH

CRACKLED

FROSTED (INSIDE)

SEA GLASS (FROSTED OUTSIDE)

NOTES:

ALL SHADES ARE HAND-BLOWN AND
WILL VARY IN SIZE AND THICKNESS.

FROSTED FINISH WILL LIGHTEN COLOR

323-537-2034 | INFO@FUSELIGHTING.COM

FUSELIGHTING.COM



LIGHT ANTIQUE BRASS WITH CLEAR SMOKE GLASS



POLISHED NICKEL WITH CLEAR CRACKLED GLASS



CAMBRIDGE 4-LIGHT CEILING MOUNT

LIGHT ANTIQUE BRASS WITH FROSTED SMOKE GLASS

© 2000-2019 FUSE LIGHTING.
ALL RIGHTS RESERVED.



F U S E
lighting

FUSELIGHTING.COM

CAMBRIDGE 4-LIGHT CEILING MOUNT

8058D

HEIGHT: 8 1/2" (21.6 CM)
WIDTH: 18 1/2" (46.99 CM)
DEPTH: 18 1/2" (46.99 CM)

CEILING CANOPY: 18 1/2" SQ.
(46.99 SQ.)

WEIGHT: APPROX. 60 LBS.

WIRING: FOUR MEDIUM-BASE
SOCKETS, 60 WATT MAX. EACH

METAL FINISHES

LIGHT ANTIQUE BRASS
DARK ANTIQUE BRASS
MATTE BRASS
POLISHED NICKEL
SATIN NICKEL
OIL RUBBED BRONZE
GLOSS WHITE POWDER COAT
MATTE BLACK POWDER COAT
PATINATED STEEL

GLASS SHADE

COLOR (CHOOSE ONE)

CLEAR
BLUE
CERULEAN
SMOKE

TEXTURE (CHOOSE ONE)

SMOOTH
CRACKLED
FROSTED (INSIDE)
SEA GLASS (FROSTED OUTSIDE)

NOTES:

ALL SHADES ARE HAND-BLOWN AND
WILL VARY IN SIZE AND THICKNESS.

FROSTED FINISH WILL LIGHTEN COLOR

323-537-2034 | INFO@FUSELIGHTING.COM

FUSELIGHTING.COM

© 2000-2019 FUSE LIGHTING. ALL RIGHTS RESERVED.



POLISHED NICKEL WITH FROSTED CERULEAN GLASS



LIGHT ANTIQUE BRASS WITH SMOKE CLEAR GLASS



LIGHT ANTIQUE BRASS WITH FROSTED GLASS



CARILLON CEILING MOUNT

LIGHT ANTIQUE BRASS WITH CLEAR SMOKE GLASS

© 2000-2019 FUSE LIGHTING.
ALL RIGHTS RESERVED.

F U S E
lighting

FUSELIGHTING.COM

CARILLON CEILING MOUNT

8053

HEIGHT: 9.5" (24.13 CM)

WIDTH: 5" (12.7 CM)

DEPTH: 5" (12.7 CM)

CEILING CANOPY: 4.25" SQ.

WIRING: 1 CANDELABRA BASE
SOCKET, 60 WATT MAX.

RECOMMENDED BULB:
CLEAR T-6 OR T-6.5

METAL FINISHES

BRUSHED BRASS

LIGHT ANTIQUE BRASS

DARK ANTIQUE BRASS

POLISHED BRASS (UN-LACQUERED)

MATTE BRASS

POLISHED NICKEL

SATIN NICKEL

OIL RUBBED BRONZE

GLOSS WHITE POWDER COAT

MATTE BLACK POWDER COAT

PATINATED STEEL

GLASS SHADE

COLOR

CLEAR

BLUE

CERULEAN

SMOKE

TEXTURE (CHOOSE ONE)

SMOOTH

CRACKLED

FROSTED (INSIDE)

SEA GLASS (FROSTED OUTSIDE)

NOTE:

GLASS SHADES ARE HAND-BLOWN AND
WILL VARY IN SIZE AND THICKNESS.

FROSTED FINISH WILL LIGHTEN COLOR



DARK ANTIQUE BRASS WITH CLEAR SMOKE GLASS



LIGHT ANTIQUE BRASS WITH CLEAR SMOKE GLASS

323-537-2034 | INFO@FUSELIGHTING.COM

FUSELIGHTING.COM



HARRINGTON CEILING MOUNT

LIGHT ANTIQUE BRASS WITH ANTIQUED RIBBED MIRROR

© 2000-2019 FUSE LIGHTING.
ALL RIGHTS RESERVED.

F U S E
lighting

FUSELIGHTING.COM

HARRINGTON CEILING MOUNT

8049

HEIGHT: 4 1/2" (11.4 CM)

WIDTH: 24" (60.9 CM)

DEPTH: 8" (20.3 CM)

CEILING CANOPY: 24"W X 8"D
(60.9W X 20.3D)

WIRING: 2 CANDLEABRA BASE SOCK-
ETS, 60 WATT MAX.

RECOMMENDED BULB: CLEAR LED T-9

METAL FINISHES

BRUSHED BRASS
LIGHT ANTIQUE BRASS
DARK ANTIQUE BRASS
MATTE BRASS
POLISHED NICKEL
SATIN NICKEL
OIL RUBBED BRONZE
GLOSS WHITE POWDER COAT
MATTE BLACK POWDER COAT
PATINATED STEEL

BACKPLATE OPTIONS

ANTIQUED MIRROR
ANTIQUED RIBBED MIRROR
GRAPHITE MIRROR
CLOUDY GREY MIRROR
SPECKLED MIRROR

SHIELD OPTIONS

ANTIQUED MIRROR
ANTIQUED RIBBED MIRROR
GRAPHITE MIRROR
CLOUDY GREY MIRROR
SPECKLED MIRROR



OIL RUBBED BRONZE WITH CLOUDY GREY MIRROR



LIGHT ANTIQUE BRASS WITH ANTIQUED RIBBED MIRROR



HARRINGTON SQUARE
CEILING MOUNT

LIGHT ANTIQUE BRASS WITH ANTIGUED RIBBED MIRROR

© 2000-2019 FUSE LIGHTING.
ALL RIGHTS RESERVED.

F U S E
lighting

FUSELIGHTING.COM

HARRINGTON SQUARE CEILING MOUNT

8049B

HEIGHT: 4 1/2" (11.4 CM)

WIDTH: 24" (60.9 CM)

DEPTH: 24" (60.9 CM)

CEILING CANOPY: 24"W X 24"D
(60.9W X 60.9 D)

WIRING: 4 CANDELABRA-BASE
SOCKETS, 60 WATT MAX.

RECOMMENDED BULB: CLEAR LED T-9

METAL FINISHES

BRUSHED BRASS
LIGHT ANTIQUE BRASS
DARK ANTIQUE BRASS
MATTE BRASS
POLISHED NICKEL
SATIN NICKEL
OIL RUBBED BRONZE
GLOSS WHITE POWDER COAT
MATTE BLACK POWDER COAT
PATINATED STEEL

BACKPLATE OPTIONS

ANTIQUED MIRROR
ANTIQUED RIBBED MIRROR
GRAPHITE MIRROR
CLOUDY GREY MIRROR
SPECKLED MIRROR
BLACK BUFFALO GRAIN LEATHER
BROWN BUFFALO GRAIN LEATHER
BLACK LEATHER
BROWN LEATHER
WHITE LEATHER
MINK LEATHER
SHAGREEN (UPCHARGE)

SHIELD OPTION

ANTIQUED RIBBED MIRROR



POLISHED NICKEL WITH ANTIQUED RIBBED MIRROR

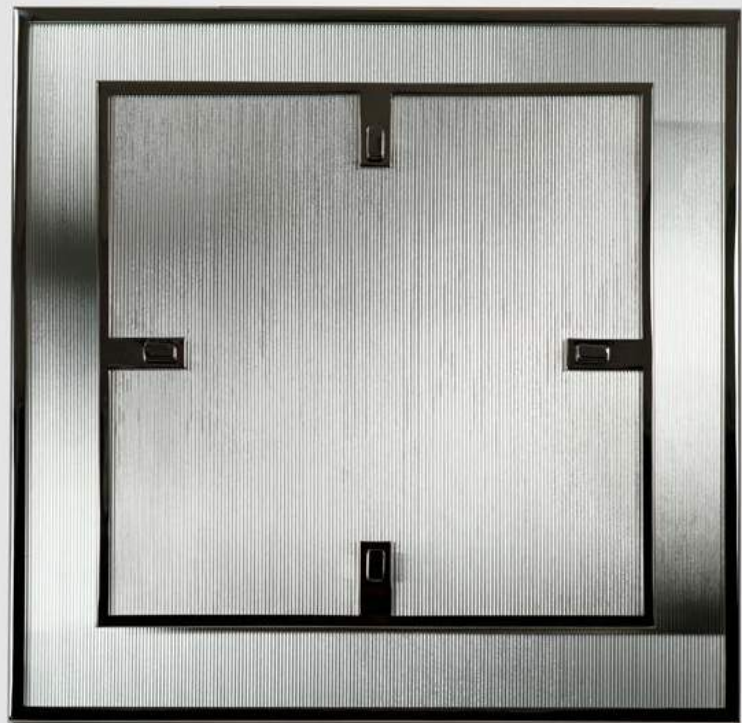

POLISHED NICKEL WITH ANTIQUED RIBBED MIRROR

323-537-2034 | INFO@FUSELIGHTING.COM

FUSELIGHTING.COM



CHAREAU FLOOR LAMP

POLISHED NICKEL WITH BLACK LEATHER

© 2000-2019 FUSE LIGHTING.
ALL RIGHTS RESERVED.

F U S E
lighting

FUSELIGHTING.COM

CHAREAU FLOOR LAMP

7022

HEIGHT: ADJUSTABLE FROM
39" TO 54" (99.0 TO 137.2)

BASE: 10" DIA. (25.4 CM)

PROJECTION: 15" (38.1 CM)

WIRING: 1 MEDIUM-BASE SOCKET
WITH IN-LINE FULL-RANGE DIMMER,
60 WATT MAX.

RECOMMENDED BULB: CLEAR T-10

CORD LENGTH: 96" PROVIDED.
PLEASE SPECIFY AT TIME OF
PURCHASE FOR ADDITIONAL LENGTH
(UPCHARGE)

METAL FINISHES

- BRUSHED BRASS
- LIGHT ANTIQUE BRASS
- DARK ANTIQUE BRASS
- MATTE BRASS
- POLISHED NICKEL
- SATIN NICKEL
- OIL RUBBED BRONZE
- GLOSS WHITE POWDER COAT
- MATTE BLACK POWDER COAT
- PATINATED STEEL

LEATHER OPTIONS

- BLACK
- BROWN
- WHITE
- MINK
- CREAM
- SNAKESKIN (UPCHARGE)
- C.O.L. (UPCHARGE)

WRAP OPTIONS

- CANE
- JUTE



POLISHED NICKEL WITH BLACK LEATHER

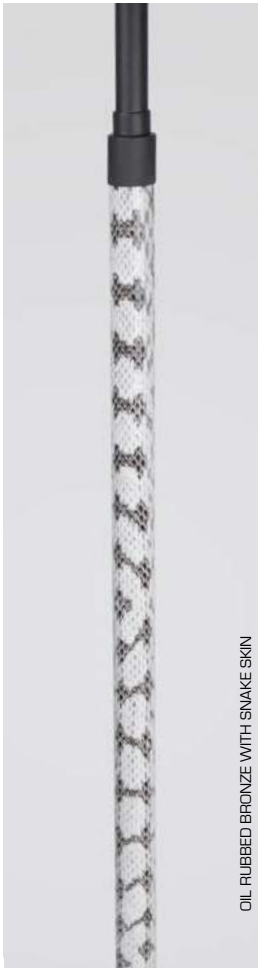

OIL RUBBED BRONZE WITH SNAKE SKIN



POLISHED NICKEL WITH CREAM LEATHER



DARK ANTIQUE WITH BROWN LEATHER



BRUSHED BRASS WITH CANE WRAP



FINA FLOOR LAMP

CLASSIC BRONZE WITH JUTE AND NATURAL LINEN SHADE

© 2000-2019 FUSE LIGHTING.
ALL RIGHTS RESERVED.

F U S E
lighting

FUSELIGHTING.COM

FINA FLOOR LAMP

7069

HEIGHT: 59 1/2" (151.1 CM)

BASE: 10" DIA (25.4 CM)

SHADE: 12"H X 18" DIA.
(30.5 H X 45.7 DIA)

WIRING: 2 MEDIUM BASE SOCKETS
W/ PULL CHAINS. 60 WATT MAX.
EACH

RECOMMENDED BULB: FROSTED "A"

CORD LENGTH: 96" PROVIDED.

PLEASE SPECIFY AT TIME OF
PURCHASE FOR ADDITIONAL LENGTH
(UPCHARGE)

METAL FINISHES

CLASSIC BRONZE

STEM OPTIONS

BROWN LEATHER STRAP

BLACK LEATHER STRAP

MINK LEATHER STRAP

CANE

JUTE

SHADE OPTIONS

BLACK SILK PONGEE

BRIGHT WHITE SILK PONGEE

MUSHROOM SILK PONGEE

WHITE SILK PONGEE

CREAM LINEN

WHITE LINEN

NATURAL LINEN



CLASSIC BRONZE KNUCKLES WITH JUTE WRAP



CLASSIC BRONZE BASE WITH JUTE WRAP

323-537-2034 | INFO@FUSELIGHTING.COM

FUSELIGHTING.COM



LEGATO TORCHIERE

DARK ANTIQUE BRASS WITH BRUSHED BRASS AND BROWN MARBLE BASE

© 2000-2019 FUSE LIGHTING.
ALL RIGHTS RESERVED.

F U S E
lighting

FUSELIGHTING.COM

LEGATO TORCHIERE

7072

HEIGHT: 81 3/4" (207.6 CM)

BASE DIAMETER: 16" (40.6 CM)

CORD LENGTH: 96" PROVIDED.

WIRING: TWELVE DOUBLE CONTACT
BAYONET SOCKETS, 20 WATT MAX EA.

RECOMMENDED BULB: 4 WATT LED
DOUBLE CONTACT BAYONET BASE

ON/OFF FOOT SWITCH

METAL FINISHES

BRUSHED BRASS

LIGHT ANTIQUE BRASS

DARK ANTIQUE BRASS

POLISHED BRASS (UN-LACQUERED)

POLISHED NICKEL

SATIN NICKEL

OIL RUBBED BRONZE

GLOSS WHITE POWDER COAT

MATTE BLACK POWDER COAT

PATINATED STEEL

†UPCHARGE FOR SPLIT FINISH PLEASE
INQUIRE

INTERIOR OPTIONS

PAINTED WHITE

DUTCH GOLD GILDING

DUTCH WHITE GOLD GILDING

DUTCH PLATINUM GILDING

NOTE:

SOME METAL FINISHES CANNOT BE
SELECTED FOR INTERIOR.

MARBLE OPTIONS

CARRARA

MADERA

NEGRO

323-537-2034 | INFO@FUSELIGHTING.COM

FUSELIGHTING.COM



WHITE POWDER COAT WITH PAINTED INTERIOR AND CARRARA MARBLE



PATINATED STEEL WITH PLATINUM GILDING AND NEGRO MARBLE



MASON FLOOR LAMP

MINK LEATHER WITH LIGHT ANTIQUE BRASS AND JUTE WRAP - NATURAL LINEN SHADE

© 2000-2019 FUSE LIGHTING.
ALL RIGHTS RESERVED.

F U S E
lighting

FUSELIGHTING.COM

MASON FLOOR LAMP

7035

HEIGHT: 59" (149.9 CM)

BASE: 50"H X 16"W X 16"D
(127 H X 40.6W X 40.6D)

SHADE: 9"H X 20" DIA.
(22.9H X 50.8 DIA.)

WIRING: 2 MEDIUM BASE SOCKETS
WITH PULL CHAINS, 60 WATT MAX.
EACH

RECOMMENDED BULBS: FROSTED "A"

CORD LENGTH: 96" PROVIDED.

PLEASE SPECIFY AT TIME OF
PURCHASE FOR ADDITIONAL LENGTH
(UP CHARGE)

METAL FINISHES

BRUSHED BRASS
LIGHT ANTIQUE BRASS
DARK ANTIQUE BRASS
MATTE BRASS
POLISHED NICKEL
SATIN NICKEL
OIL RUBBED BRONZE
GLOSS WHITE POWDER COAT
MATTE BLACK POWDER COAT

SHADE OPTIONS

BLACK SILK PONGEE
BRIGHT WHITE SILK PONGEE
MUSHROOM SILK PONGEE
WHITE SILK PONGEE
CREAM LINEN
WHITE LINEN
NATURAL LINEN

LEATHER OPTIONS

WHITE
BROWN
BLACK
MINK
CREAM
SNAKE SKIN (UP CHARGE)
C.O.L. (UP CHARGE)

WRAP ACCENT OPTIONS

CANE
JUTE

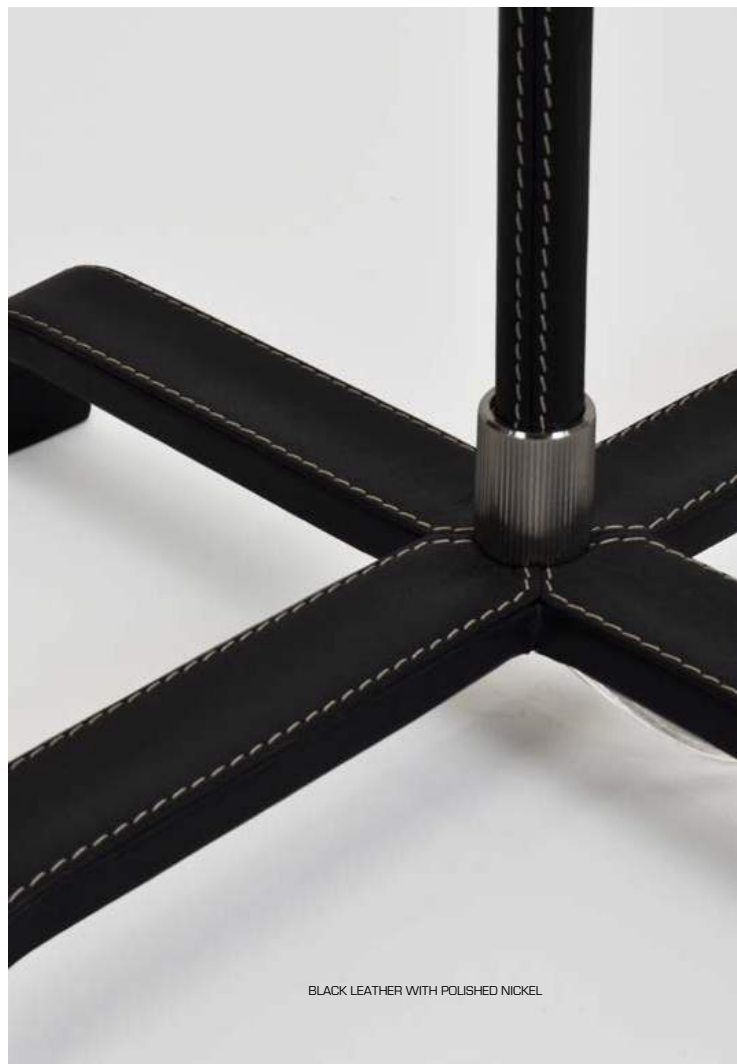

323-537-2034 | INFO@FUSELIGHTING.COM

FUSELIGHTING.COM



NARWHAL FLOOR LAMP

CUSTOM | SILVERED BRONZE WITH WHITE SILK PONGEE SHADE

© 2000-2019 FUSE LIGHTING.
ALL RIGHTS RESERVED.

F U S E
lighting

FUSELIGHTING.COM

NARWHAL FLOOR LAMP

7031

HEIGHT: 86" (218.4 CM)

BASE: 59"H X 14 1/8" DIA. PENTAGON
(149.9H X 36.2 DIA. PENTAGON)

SHADE: 14"H X 24" DIA. PENTAGON
(35.6H X 61.0 DIA. PENTAGON)

WIRING: 2 MEDIUM-BASE SOCKETS
WITH PULL CHAINS, 60 WATT MAX.
EACH

RECOMMENDED BULB: FROSTED A

CORD LENGTH: 96" PROVIDED.
PLEASE SPECIFY AT TIME OF PURCHASE
FOR ADDITIONAL LENGTH (UPCHARGE)

METAL FINISHES

CLASSIC BRONZE

SHADE OPTIONS

BLACK SILK PONGEE
BRIGHT WHITE SILK PONGEE
MUSHROOM SILK PONGEE
WHITE SILK PONGEE
CREAM LINEN
WHITE LINEN
NATURAL LINEN

BASE

SEAGRASS LIMESTONE





PARIS FLOOR LAMP

MATTE BLACK POWDER COAT WITH WHITE SHADE INTERIOR AND POLISHED BRASS ACCENTS

© 2000-2019 FUSE LIGHTING.
ALL RIGHTS RESERVED.

F U S E
lighting

FUSELIGHTING.COM

PARIS FLOOR LAMP

7061

HEIGHT: 79" (200 CM)
WIDTH: 37" (94 CM)
DEPTH: 28.5" (72.4 CM)

WIRING: TWO MEDIUM BASE SOCKETS
RECOMMENDED BULB: G-25 BULB (60 WATT MAX)
CORD LENGTH: 96" PROVIDED WITH A FULL RANGE FOOT DIMMER.
PLEASE SPECIFY AT TIME OF PURCHASE FOR ADDITIONAL LENGTH (UPCHARGE)

METAL FINISHES

- BRUSHED BRASS
- LIGHT ANTIQUE BRASS
- DARK ANTIQUE BRASS
- MATTE BRASS
- POLISHED NICKEL
- SATIN NICKEL
- OIL RUBBED BRONZE
- GLOSS WHITE POWDER COAT
- MATTE BLACK POWDER COAT
- PATINATED STEEL

SHADE OPTIONS (EXTERIOR)

- BRUSHED BRASS
- LIGHT ANTIQUE BRASS
- DARK ANTIQUE BRASS
- MATTE BRASS
- SATIN NICKEL
- GLOSS WHITE POWDER COAT
- MATTE BLACK POWDER COAT

SHADE OPTIONS (INTERIOR)

- PAINTED WHITE
- DUTCH GOLD GILDING
- DUTCH WHITE GOLD GILDING
- DUTCH PLATINUM GILDING

ACCENT OPTIONS (CHOOSE ONE)

- BRUSHED BRASS
- POLISHED BRASS
- POLISHED NICKEL
- SATIN NICKEL





PORTO FLOOR LAMP

OIL RUBBED BRONZE WITH SHALE OAK BASE, TRIANGLE STRING SHADE AND CLASSIC BRONZE FEET.

© 2000-2019 FUSE LIGHTING.
ALL RIGHTS RESERVED.

F U S E
lighting

FUSELIGHTING.COM

PORTO FLOOR LAMP

7081

HEIGHT: 56" (142.2 CM)

BASE: 40"H X 18" DIA.
(101.6 H X 45.7 DIA)

SHADE: 9"H X 17" DIA
(22.8 H X 43.2 DIA)

WIRING: 2 MEDIUM BASE SOCKETS W/
PULL CHAINS, 60 WATT MAX. EACH

RECOMMENDED BULB: FROSTED "A"

CORD LENGTH: 96" PROVIDED.

PLEASE SPECIFY AT TIME OF
PURCHASE FOR ADDITIONAL LENGTH
(UPCHARGE)

METAL FINISHES

OIL RUBBED BRONZE

FEET OPTIONS

CLASSIC BRONZE

WOOD FINISHES

OAK
WEATHERED OAK
WHITE WEATHERED OAK
RAIN
DUNE
DRIFT
SHALE
CUSTOM STAIN (UPCHARGE)

*WOOD BASE IS HAND CARVED

TRIANGULAR SHADE

(STANDARD*)
SOFT WHITE STRING

SHADE OPTIONS (ROUND)

BLACK SILK PONGEE
BRIGHT WHITE SILK PONGEE
MUSHROOM SILK PONGEE
WHITE SILK PONGEE
CREAM LINEN
WHITE LINEN
NATURAL LINEN

323-537-2034 | INFO@FUSELIGHTING.COM

FUSELIGHTING.COM



WEATHERED OAK BASE AND CLASS BRONZE FEET



DRIFT BASE AND CLASS BRONZE FEET



RAIN BASE AND CLASS BRONZE FEET



SOFIA FLOOR LAMP

LIGHT ANTIQUE BRASS

© 2000-2019 FUSE LIGHTING.
ALL RIGHTS RESERVED.

F U S E
lighting

FUSELIGHTING.COM

SOFIA FLOOR LAMP

7050

HEIGHT: 67 1/2" 171.4 CM)

BASE: 30" DIA. (76.2 CM)

WIRING: 3 LED T4** 120V
GY6 BASE, 4.5 WATTS, 2700 K,
CRI 80, 1200 LUMENS

RECOMMENDED BULBS: GY 6.35

CORD LENGTH: 96" PROVIDED.

METAL FINISHES

- BRUSHED BRASS
- LIGHT ANTIQUE BRASS
- DARK ANTIQUE BRASS
- POLISHED BRASS
- POLISHED NICKEL
- SATIN NICKEL
- OIL RUBBED BRONZE
- GLOSS WHITE POWDER COAT
- MATTE BLACK POWDER COAT
- PATINATED STEEL

SWIVELS NOT AVAILABLE IN:

- WHITE POWDER COAT
- BLACK POWDER COAT
- PATINATED STEEL

323-537-2034 | INFO@FUSELIGHTING.COM

FUSELIGHTING.COM



WHITE POWDER COAT WITH SATIN NICKEL ACCENT



POLISHED NICKEL



SOFIA SINGLE FLOOR LAMP

LIGHT ANTIQUE BRASS WITH WHITE LEATHER STRAP

© 2000-2019 FUSE LIGHTING.
ALL RIGHTS RESERVED.

F U S E
lighting

FUSELIGHTING.COM

SOFIA SINGLE FLOOR LAMP

7050B

HEIGHT: 45" (114.3 CM)

WIDTH: 15" (38 CM)

WIRING: LED T4** 120V,
GY6 BASE, 4.5 WATTS, 2700 K,
CRI 80, 400 LUMENS

RECOMMENDED BULBS: GY 6.35

CORD LENGTH: 96" PROVIDED.

METAL FINISHES

- BRUSHED BRASS
- LIGHT ANTIQUE BRASS
- DARK ANTIQUE BRASS
- MATTE BRASS
- POLISHED NICKEL
- SATIN NICKEL
- OIL RUBBED BRONZE
- GLOSS WHITE POWDER COAT
- MATTE BLACK POWDER COAT
- PATINATED STEEL

WRAP OPTIONS

- BROWN LEATHER
- BLACK LEATHER
- WHITE LEATHER
- MINK LEATHER
- CREAM LEATHER
- CANE
- JUTE



SATIN NICKEL WITH CREAM LEATHER STRAP



LIGHT ANTIQUE BRASS WITH CANE WRAP



BRUSHED BRASS WITH BLACK LEATHER STRAP



DARK ANTIQUE BRASS WITH BROWN LEATHER STRAP



LIGHT ANTIQUE BRASS WITH JUTE WRAP



VOLAR FLOOR LAMP

LIGHT ANTIQUE BRASS

© 2000-2019 FUSE LIGHTING.
ALL RIGHTS RESERVED.

F U S E
lighting

FUSELIGHTING.COM

VOLAR FLOOR LAMP

7062

HEIGHT: 50" (127 CM)

WIDTH: 12" DIA BASE (30.5 CM)

DEPTH: 22" (55.9 CM)

WIRING: 6W LED, 90CRI,
650 LUMENS, AC/DC TRANSFORMER
AT WALL PLUG, TOUCH DIMMER

CORD LENGTH: 96" PROVIDED

PLEASE SPECIFY AT TIME OF PUR-
CHASE FOR ADDITIONAL LENGTH
(UPCHARGE)

METAL FINISHES

BRUSHED BRASS

LIGHT ANTIQUE BRASS

DARK ANTIQUE BRASS

MATTE BRASS

POLISHED NICKEL

SATIN NICKEL

OIL RUBBED BRONZE

GLOSS WHITE POWDER COAT

MATTE BLACK POWDER COAT

PATINATED STEEL

SHADE INTERIOR

PAINTED WHITE

**SWIVEL NOT AVAILABLE IN:

WHITE POWDER COAT

BLACK POWDER COAT

PATINATED STEEL

323-537-2034 | INFO@FUSELIGHTING.COM

FUSELIGHTING.COM



DARK ANTIQUE BRASS WITH SATIN NICKEL ACCENTS



SATIN NICKEL WITH DARK ANTIQUE BRASS ACCENTS



ACACIA TABLE LAMP

CLASSIC BRONZE PODS WITH DUTCH YELLOW GOLD INTERIOR AND DARK ANTIQUE BRASS ACCENTS WITH WHITE SILK PONGEE

© 2000-2019 FUSE LIGHTING.
ALL RIGHTS RESERVED.

F U S E
lighting

FUSELIGHTING.COM

ACACIA TABLE LAMP

6023

HEIGHT: 15 ¼" (38.7 CM)

BASE: 9" H X 9" DIA. TRIPOD
(22.9 H X 22.9 DIA. TRIPOD)

SHADE: 14" DIA. X 5 ½" H
(35.6 DIA. X 14.0 H)

WIRING: 2 MEDIUM-BASE SOCKETS
WITH PULL CHAINS AND IN-LINE HI/LO
SWITCH, 25 WATT MAX. EACH

RECOMMENDED BULBS:
25 WATT FROSTED A

CORD LENGTH: 96" PROVIDED.
PLEASE SPECIFY AT TIME OF
PURCHASE FOR ADDITIONAL LENGTH
(UPCHARGE)

ACCENT FINISHES

BRUSHED BRASS

POD OPTIONS

CLASSIC BRONZE

DUTCH GILDING

GOLD

WHITE GOLD

PLATINUM

SHADE OPTIONS

BLACK SILK PONGEE

BRIGHT WHITE SILK PONGEE

MUSHROOM SILK PONGEE

WHITE SILK PONGEE

CREAM LINEN

WHITE LINEN

NATURAL LINEN

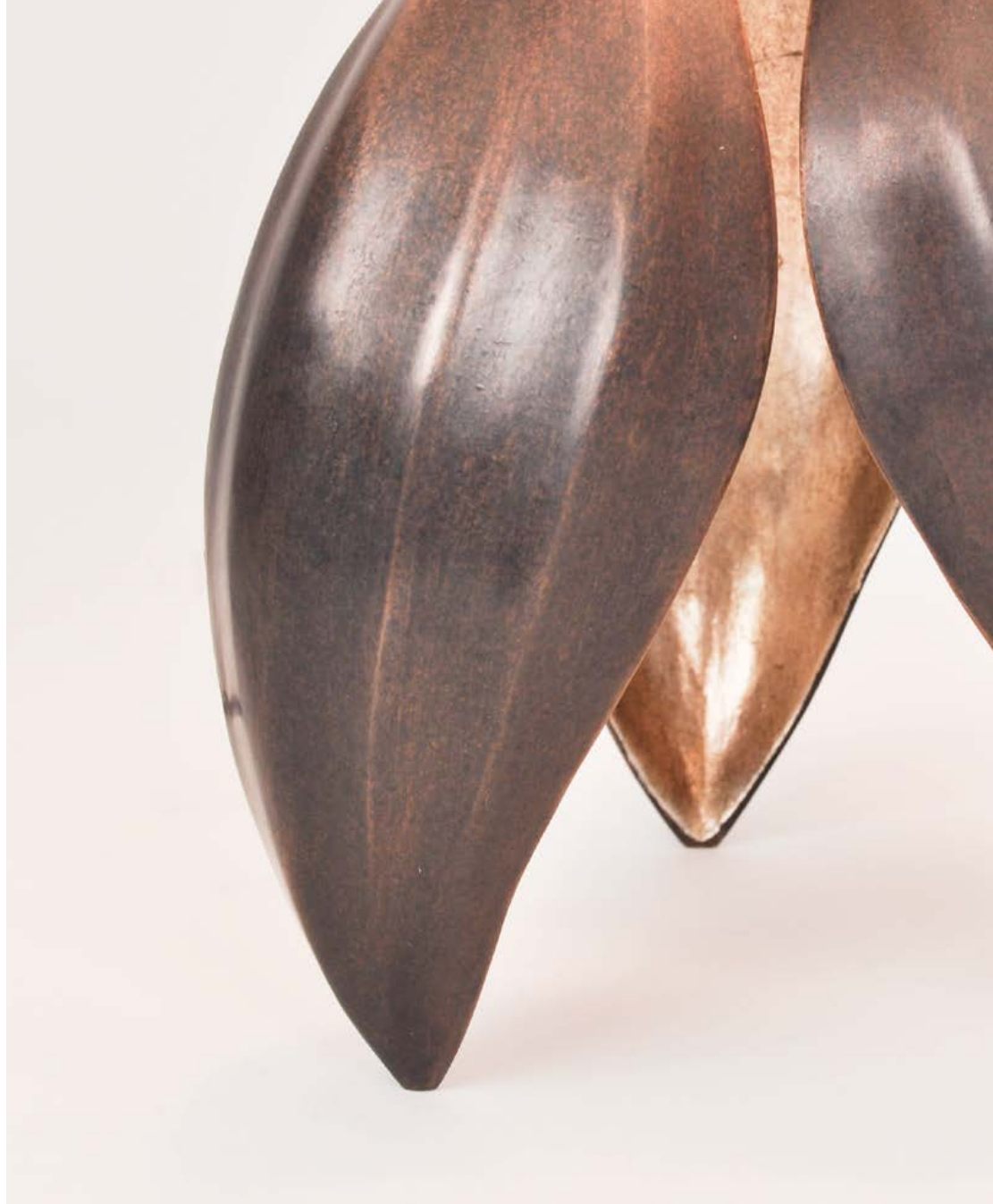

323-537-2034 | INFO@FUSELIGHTING.COM

FUSELIGHTING.COM

CLASSIC BRONZE PODS WITH WHITE GOLD INTERIOR BRUSHED BRASS ACCENTS WITH WHITE SILK PONGEE



ALEX TABLE LAMP

SATIN NICKEL WITH LARGE FROSTED ROCK CRYSTAL

© 2000-2019 FUSE LIGHTING.
ALL RIGHTS RESERVED.

F U S E
lighting

FUSELIGHTING.COM

ALEX TABLE LAMP

6010

HEIGHT: 18" (45.7 CM)
WIDTH: 9" (22.9 CM)
DEPTH: 9" (22.9 CM)

WIRING: 1 MEDIUM-BASE SOCKET
WITH IN-LINE H/L/O SWITCH, 60 WATT
MAX.

RECOMMENDED BULB:
CLEAR T-8

CORD LENGTH: 96" PROVIDED.
PLEASE SPECIFY AT TIME OF
PURCHASE FOR ADDITIONAL LENGTH
(UPCHARGE)

METAL FINISHES

- BRUSHED BRASS
- LIGHT ANTIQUE BRASS
- DARK ANTIQUE BRASS
- POLISHED BRASS (UN-LACQUERED)
- MATTE BRASS
- POLISHED NICKEL
- SATIN NICKEL
- OIL RUBBED BRONZE
- PATINATED STEEL

GEM OPTIONS

- CARNELIAN CHIPS
- CITRINE CHIPS
- FROSTED ROCK CRYSTAL CHIPS
- SMOKY TOPAZ CHIPS
- CARNELIAN NUGGETS
- LARGE CARNELIAN RECTANGLE
- LARGE CITRINE NUGGETS
- LARGE CLEAR ROCK CRYSTAL
- LARGE FROSTED ROCK CRYSTAL
- MARINE GLASS
- STRIPED AGATE



OIL RUBBED BRONZE WITH CITRINE CHIPS



OIL RUBBED BRONZE WITH LARGE FROSTED ROCK CRYSTAL



SATIN NICKEL WITH CARNELIAN RECTANGLE



OIL RUBBED BRONZE WITH STRIPED AGATE



POLISHED BRASS WITH SMOKEY TOPAZ CHIPS



POLISHED NICKEL WITH MARINE GLASS



AVANTI TABLE LAMP

DRIFT WITH MINK LEATHER AND NATURAL LINEN

© 2000-2019 FUSE LIGHTING.
ALL RIGHTS RESERVED.

F U S E
lighting

FUSELIGHTING.COM

AVANTI TABLE LAMP

6036

HEIGHT: 26 1/2" (67.3 CM)

BASE: 17" H X 13 1/2" DIA. TRIPOD
(43.2 H X 34.3 DIA. TRIPOD)

SHADE: 9" H X 20" DIA.
(22.9 H X 50.8 DIA.)

WIRING: 2 MEDIUM-BASE SOCKETS
WITH PULL CHAINS AND IN-LINE HI/LO
SWITCH, 60 WATT MAX. EACH

RECOMMENDED BULBS:
FROSTED A

CORD LENGTH: 96" PROVIDED.
PLEASE SPECIFY AT TIME OF
PURCHASE FOR ADDITIONAL LENGTH
(UPCHARGE)

METAL FINISHES

POLISHED NICKEL
SATIN NICKEL
OIL RUBBED BRONZE

LACQUER FINISHES

GLOSS BLACK LACQUER
GLOSS WHITE LACQUER
CUSTOM COLORS (UPCHARGE)

WOOD FINISHES

OAK
WEATHERED OAK
WHITE WEATHERED OAK
RAIN
DUNE
DRIFT
SHALE



WHITE LACQUER WITH WHITE LEATHER



CUSTOM | MATTE BLACK LACQUER WITH MINK

323-537-2034 | INFO@FUSELIGHTING.COM

FUSELIGHTING.COM



CASIMER TABLE LAMP

LIGHT ANTIQUE BRASS WITH MINK LEATHER AND MUSHROOM SILK PONGEE SHADE

© 2000-2019 FUSE LIGHTING.
ALL RIGHTS RESERVED.

F U S E
lighting

FUSELIGHTING.COM

CASIMER
TABLE
LAMP

6060

HEIGHT: 28" (71.1 CM)

BASE PLATE: 7" DIA. (17.8 CM)

SHADE: 11"H X 12" DIA
(27.9 H X 30.5 DIA)

WIRING: 2 MEDIUM BASE SOCKETS
W/ PULL CHAINS AND FULL RANGE
DIMMER, 60 WATT MAX. EACH

RECOMMENDED BULB: FROSTED "A"

CORD LENGTH: 96" PROVIDED.

PLEASE SPECIFY AT TIME OF
PURCHASE FOR ADDITIONAL LENGTH
(UPCHARGE)

METAL FINISHES

- BRUSHED BRASS
- LIGHT ANTIQUE BRASS
- DARK ANTIQUE BRASS
- MATTE BRASS
- POLISHED NICKEL
- SATIN NICKEL
- OIL RUBBED BRONZE
- GLOSS WHITE POWDER COAT
- MATTE BLACK POWDER COAT
- PATINATED STEEL

SHADE OPTIONS

- BLACK SILK PONGEE
- BRIGHT WHITE SILK PONGEE
- MUSHROOM SILK PONGEE
- WHITE SILK PONGEE
- CREAM LINEN
- WHITE LINEN
- NATURAL LINEN

LEATHER OPTIONS

- BLACK
- MINK
- BROWN
- CREAM
- C.O.L. (UPCHARGE)
- NOTE: BOTH LEATHER AND SUEDE
SURFACES ARE EXPOSED ON BASE

323-537-2034 | INFO@FUSELIGHTING.COM

FUSELIGHTING.COM



OIL RUBBED BRONZE WITH MINK LEATHER AND CREAM LINEN SHADE



CUSTOM | LIGHT ANTIQUE BRASS WITH CREAM NUBUCK LEATHER



BRUSHED BRASS WITH MINK LEATHER AND CREAM SILK SHADE



SATIN NICKEL WITH BLACK LEATHER AND BRIGHT WHITE SHADE



CLIFTON TABLE LAMP

FINNISH RACCOON WITH POLISHED BRASS ACCENTS AND MUSHROOM SILK SHADE

© 2000-2019 FUSE LIGHTING.
ALL RIGHTS RESERVED.

F U S E
lighting

FUSELIGHTING.COM

CLIFTON TABLE LAMP

6041

HEIGHT: 27"

(68.6 CM)

BASE: 15 1/8"H X 10 1/2"W X 8"D
(39.4H X 26.7W X 20.3D)

SHADE: 11"H X 17"W X 13"D
(27.9H X 43.2W X 33D)

WIRING: 2 MEDIUM-BASE SOCKETS
WITH PULL CHAINS AND IN-LINE HI/LO
SWITCH. 60 WATT MAX. EACH

RECOMMENDED BULBS: FROSTED "A"

CORD LENGTH: 96" PROVIDED.
PLEASE SPECIFY AT TIME OF
PURCHASE FOR ADDITIONAL LENGTH
(UPCHARGE)

METAL FINISHES

BRUSHED BRASS

LIGHT ANTIQUE BRASS

DARK ANTIQUE BRASS

MATTE BRASS

POLISHED NICKEL

SATIN NICKEL

OIL RUBBED BRONZE

GLOSS WHITE POWDER COAT

MATTE BLACK POWDER COAT

FUR OPTIONS

FINNISH RACCOON
WITH BROWN LEATHER

SILVER FOX
WITH MUSHROOM LEATHER

WHITE MONGOLIAN SHEEP
WITH WHITE PATENT LEATHER

SHADE OPTIONS

BLACK SILK PONGEE

BRIGHT WHITE SILK PONGEE

MUSHROOM SILK PONGEE

WHITE SILK PONGEE

CREAM LINEN

WHITE LINEN

NATURAL LINEN

323-537-2034 | INFO@FUSELIGHTING.COM

FUSELIGHTING.COM



SILVER FOX WITH POLISHED NICKEL AND GREY LEATHER



MONGOLIAN SHEEP WITH SATIN NICKEL



HAMMOND TABLE LAMP

ALABASTER WITH POLISHED NICKEL ACCENTS AND WHITE SILK PONGEE SHADE

© 2000-2019 FUSE LIGHTING.
ALL RIGHTS RESERVED.

F U S E
lighting

FUSELIGHTING.COM

HAMMOND
TABLE LAMP

ALABASTER
6008 A

HEIGHT: 27" (68.6 CM)
BASE: 14 1/2"H X 5"W X 5"D
(36.8H X 12.7 W X 12.7D)
SHADE: 11"H X 15"DIA.
(27.9H X 38.1 DIA)

ROCK CRYSTAL
6008 RC

HEIGHT: 27" (68.6 CM)
BASE: 14 1/2"H X 5"W X 5"D
(36.8H X 12.7 W X 12.7D)
SHADE: 11"H X 15" DIA.
(27.9H X 38.1 DIA)

- GILDING OPTIONS
- DUTCH GOLD GILDING
 - DUTCH WHITE GOLD GILDING
 - DUTCH PLATINUM GILDING

WOOD
6008 W

HEIGHT: 27" (68.6 CM)
BASE: 14 1/2"H X 5"W X 5"D
(36.8H X 12.7 W X 12.7D)
SHADE: 11"H X 15" DIA.
(27.9H X 38.1 DIA)



ROCK CRYSTAL WITH DUTCH WHITE GOLD ACCENTS AND WHITE SILK PONGEE SHADE

WOOD OPTIONS

- OAK
- WEATHERED OAK
- WHITE WEATHERED OAK
- RAIN
- DUNE
- DRIFT
- SHALE

SHADE OPTIONS

- BLACK SILK PONGEE
- BRIGHT WHITE SILK PONGEE
- MUSHROOM SILK PONGEE
- WHITE SILK PONGEE
- CREAM LINEN
- WHITE LINEN
- NATURAL LINEN



LONDON TABLE LAMP

SATIN NICKEL WITH SMOKE GLASS AND WHITE SILK PONGEE SHADE

© 2000-2019 FUSE LIGHTING.
ALL RIGHTS RESERVED.

F U S E
lighting

FUSELIGHTING.COM

LONDON TABLE LAMP

6042

HEIGHT: 17" (43.2 CM)

BASE: 8"H X 8"W X 8"D
(20.3H X 20.3W X 20.3D)

SHADE: 8"H X 11"W X 11"D
(20.3H X 27.9W X 27.9D)

WIRING: 2 MEDIUM-BASE SOCKETS
WITH IN-LINE HI/LO SWITCH, 60 WATT
MAX. EACH

RECOMMENDED BULB: FROSTED A

CORD LENGTH : 96" PROVIDED.
PLEASE SPECIFY AT TIME OF
PURCHASE FOR ADDITIONAL LENGTH
(UPCHARGE)

METAL FINISHES

BRUSHED BRASS
LIGHT ANTIQUE BRASS
DARK ANTIQUE BRASS
MATTE BRASS
POLISHED NICKEL
SATIN NICKEL
OIL RUBBED BRONZE
GLOSS WHITE POWDER COAT
MATTE BLACK POWDER COAT
PATINATED STEEL

GLASS SHADE

COLOR (CHOOSE ONE)

CLEAR
BLUE
CERULEAN
SMOKE

TEXTURE (CHOOSE ONE)

SMOOTH
CRACKLED
FROSTED (INSIDE)
SEA GLASS (FROSTED OUTSIDE)

NOTES:

GLASS SHADES ARE HAND-BLOWN AND
WILL VARY IN SIZE AND THICKNESS.

FROSTED FINISH WILL LIGHTEN COLOR

323-537-2034 | INFO@FUSELIGHTING.COM

FUSELIGHTING.COM



POLISHED NICKEL WITH CLEAR CRACKLED GLASS AND CREAM LINEN SHADE



POLISHED NICKEL WITH CERULEAN CLEAR GLASS



LONDON LANTERN

LIGHT ANTIQUE BRASS WITH SMOKE GLASS SHADE

© 2000-2019 FUSE LIGHTING.
ALL RIGHTS RESERVED.

F U S E
lighting

FUSELIGHTING.COM

LONDON LANTERN

6042 L

HEIGHT: APPROX. 8" (20.3 CM)

BASE: 1/2" H X 8" SQ
(1.3 H X 20.3 SQ)

SHADE: 7 1/2" H X APPROX 7" SQ
(19.0 H X 17.8 SQ)

WIRING: 1 MEDIUM-BASE SOCKET
WITH IN-LINE HV/LD SWITCH, 60 WATT
MAX.

CORD LENGTH: 96" PROVIDED.
PLEASE SPECIFY AT TIME OF
PURCHASE FOR ADDITIONAL LENGTH
(UPCHARGE)

METAL FINISHES

BRUSHED BRASS
LIGHT ANTIQUE BRASS
DARK ANTIQUE BRASS
MATTE BRASS
POLISHED NICKEL
SATIN NICKEL
OIL RUBBED BRONZE
GLOSS WHITE POWDER COAT
MATTE BLACK POWDER COAT
PATINATED STEEL

GLASS SHADES

COLOR (CHOOSE ONE)

CLEAR
BLUE
CERULEAN
SMOKE

TEXTURE (CHOOSE ONE)

SMOOTH
CRACKLED
FROSTED (INSIDE)
SEA GLASS (FROSTED OUTSIDE)

NOTES:

ALL SHADES ARE HAND-BLOWN AND
WILL VARY IN SIZE AND THICKNESS.
FROSTED FINISH WILL LIGHTEN COLOR



OIL RUBBED BRONZE WITH SMOKE GLASS



OIL RUBBED BRONZE WITH CLEAR CRACKLED GLASS

323-537-2034 | INFO@FUSELIGHTING.COM

FUSELIGHTING.COM



MASON TABLE LAMP

BROWN LEATHER WITH LIGHT ANTIQUE BRASS ACCENTS AND BRIGHT WHITE SILK PONGEE SHADE

© 2000-2019 FUSE LIGHTING.
ALL RIGHTS RESERVED.

F U S E
lighting

FUSELIGHTING.COM

MASON TABLE LAMP

6035

HEIGHT: 27" (68.6 CM)

BASE: 19 1/2"H X 9 1/2"W X 9 1/2"D
(49.5H X 24.1W X 24.1D)

SHADE: 7 1/2"H X 15"DIA
(19.0H X 38.1 DIA)

WIRING: 2 MEDIUM-BASE SOCKETS
WITH PULL CHAINS AND HI/LO SWITCH,
60 WATT MAX. EACH

RECOMMENDED BULB: FROSTED A

CORD LENGTH: 96" PROVIDED.
PLEASE SPECIFY AT TIME OF PURCHASE
FOR ADDITIONAL LENGTH (UPCHARGE)

METAL FINISHES

BRUSHED BRASS
LIGHT ANTIQUE BRASS
DARK ANTIQUE BRASS
POLISHED BRASS
POLISHED NICKEL
SATIN NICKEL
OIL RUBBED BRONZE
GLOSS WHITE POWDER COAT
MATTE BLACK POWDER COAT

SHADE OPTIONS

BLACK SILK PONGEE
BRIGHT WHITE SILK PONGEE
MUSHROOM SILK PONGEE
WHITE SILK PONGEE
CREAM LINEN
WHITE LINEN
NATURAL LINEN

LEATHER OPTIONS

WHITE
BROWN
BLACK
MINK
CREAM
SNAKESKIN (UPCHARGE)
C.O.L. (UPCHARGE)

WRAP ACCENT OPTIONS

CANE
JUTE



WHITE LEATHER WITH SATIN NICKEL ACCENTS AND BRIGHT WHITE SILK PONGEE SHADE

323-537-2034 | INFO@FUSELIGHTING.COM

FUSELIGHTING.COM



PORTO TABLE LAMP

OIL RUBBED BRONZE WITH WEATHERED OAK BASE AND NATURAL LINEN SHADE

© 2000-2019 FUSE LIGHTING.
ALL RIGHTS RESERVED.

F U S E
lighting

FUSELIGHTING.COM

PORTO TABLE LAMP

6081

HEIGHT: 24 1/2" (62.2 CM)

BASE: 13" H X 12" DIA
(33 H X 30.5 DIA)

SHADE: 7 1/2" H X 15" DIA
(19 H X 38.1 DIA)

WIRING: 2 MEDIUM BASE SOCKETS
W/ PULL CHAINS AND IN-LINE HV/LD
SWITCH, 60 WATT MAX. EACH

RECOMMENDED BULB: FROSTED "A"

CORD LENGTH: 96" PROVIDED.

PLEASE SPECIFY AT TIME OF
PURCHASE FOR ADDITIONAL LENGTH
(UPCHARGE)

METAL FINISHES

OIL RUBBED BRONZE

WOOD FINISHES

OAK
WEATHERED OAK
WHITE WEATHERED OAK
RAIN
DUNE
DRIFT
SHALE
CUSTOM STAIN (UPCHARGE)

*WOOD BASE IS HAND CARVED

SHADE OPTIONS

BLACK SILK PONGEE
BRIGHT WHITE SILK PONGEE
MUSHROOM SILK PONGEE
WHITE SILK PONGEE
CREAM LINEN
WHITE LINEN
NATURAL LINEN



OIL RUBBED BRONZE WITH SHALE OAK BASE WITH NATURAL LINEN



DRIFT BASE AND CLASS BRONZE FEET



RAIN BASE AND CLASS BRONZE FEET

323-537-2034 | INFO@FUSELIGHTING.COM

FUSELIGHTING.COM



TOKYO TABLE LAMP

LIGHT ANTIQUE BRASS WITH CARBON CERAMIC BASE AND NATURAL LINEN SHADE

© 2000-2019 FUSE LIGHTING.
ALL RIGHTS RESERVED.

F U S E
lighting

FUSELIGHTING.COM

TOKYO TABLE LAMP

6071

HEIGHT: 29" (73.7 CM)

BASE: 6.5" DIA. (16.5 CM)

SHADE: 17" DIA. X 9.25" H
(43.2 DIA. X 23.5 H)

WIRING: 2 MEDIUM BASE SOCKETS
WITH PULL CHAINS AND IN-LINE HI/LO
SWITCH, 60 WATT MAX EA.

RECOMMENDED BULB: FROSTED "A"
60 WATT MAX EACH.

CORD LENGTH: 96" PROVIDED.

PLEASE SPECIFY AT TIME OF
PURCHASE FOR ADDITIONAL LENGTH
(UPCHARGE)

METAL FINISHES

BRUSHED BRASS
LIGHT ANTIQUE BRASS
DARK ANTIQUE BRASS
MATTE BRASS
POLISHED NICKEL
SATIN NICKEL
OIL RUBBED BRONZE
GLOSS WHITE POWDER COAT
MATTE BLACK POWDER COAT

CERAMIC OPTIONS

CARBON
CASHMERE



LIGHT ANTIQUE BRASS WITH CASHMERE CERAMIC BASE AND MUSHROOM SILK PONGEE



SATIN NICKEL WITH CARBON CERAMIC BASE AND WHITE LINEN SHADE

323-537-2034 | INFO@FUSELIGHTING.COM

FUSELIGHTING.COM



ACACIA BOOKSHELF LAMP

OIL RUBBED BRONZE WITH BROWN LEATHER AND CLASSIC BRONZE POD

© 2000-2019 FUSE LIGHTING.
ALL RIGHTS RESERVED.

F U S E
lighting

FUSELIGHTING.COM

ACACIA BOOKSHELF LAMP

6023 SL

HEIGHT: 15" (38.1 CM)

WIDTH: 5 1/2" (14.0 CM)

DEPTH: 17" (20.3 CM)

PROJECTION: 8" FROM BOX (20.3 CM)

LEATHER BOX:

5 1/2"H X 5 1/2"W X 9 1/4"D
(14.0 H X 14.0 W X 24.1 D)

WIRING: 1 CANDELABRA-BASE
SOCKET W/ FULL RANGE DIMMER, 60
WATT MAX.

RECOMMENDED BULB:
CLEAR T-6

CORD LENGTH: 96" PROVIDED.
PLEASE SPECIFY AT TIME OF
PURCHASE FOR ADDITIONAL LENGTH
(UPCHARGE)

METAL FINISHES

BRUSHED BRASS

LIGHT ANTIQUE BRASS

DARK ANTIQUE BRASS

MATTE BRASS

SATIN NICKEL

OIL RUBBED BRONZE

POD OPTIONS

CLASSIC BRONZE

GILDING OPTIONS

DUTCH GOLD

DUTCH WHITE GOLD

DUTCH PLATINUM

LEATHER OPTIONS

BLACK

BROWN

WHITE

MINK

CREAM

C.O.L. (UPCHARGE)



OIL RUBBED BRONZE WITH RED LEATHER



OIL RUBBED BRONZE WITH BLACK LEATHER

323-537-2034 | INFO@FUSELIGHTING.COM

FUSELIGHTING.COM



VOLAR BOOKSHELF

MATTE BLACK POWDER COAT WITH BRUSHED BRASS AND BLACK LEATHER

© 2000-2019 FUSE LIGHTING.
ALL RIGHTS RESERVED.

F U S E
lighting

FUSELIGHTING.COM

VOLAR BOOKSHELF

6062 SL

HEIGHT: APPROX. 20" (50.8 CM)

WIDTH: 6 1/2" (BASE) (16.5 CM)

DEPTH: APPROX. 16 1/2" (41.9 CM)

PROJECTION: 8 1/2" (21.6) FROM BOX

LEATHER BOX: 8"H X 2"W X 8"D
(20.3 H X 5.1 W X 20.3 D)

METAL BASE: 6 1/2" W X 8" D
(16.5 W X 20.3 D)

WIRING: 1 GY6.35 BI-PIN BASE
SOCKET, 35 WATT MAX

RECOMMENDED BULB:
CLEAR JCD HALOGEN T-4, 35 WATT

CORD LENGTH: 96" PROVIDED.
PLEASE SPECIFY AT TIME OF
PURCHASE FOR ADDITIONAL LENGTH
(UPCHARGE)

METAL FINISHES

BRUSHED BRASS
LIGHT ANTIQUE BRASS
DARK ANTIQUE BRASS
MATTE BRASS
POLISHED NICKEL
SATIN NICKEL
OIL RUBBED BRONZE
GLOSS WHITE POWDER COAT
MATTE BLACK POWDER COAT
PATINATED STEEL

LEATHER OPTIONS

BLACK
BROWN
WHITE
MINK
CREAM
C.O.L. (UPCHARGE)

SWIVEL NOT AVAILABLE IN:

WHITE POWDER COAT
BLACK POWDER COAT
PATINATED STEEL



323-537-2034 | INFO@FUSELIGHTING.COM

FUSELIGHTING.COM



CHAREAU DESK LAMP

OIL RUBBED BRONZE

© 2000-2019 FUSE LIGHTING.
ALL RIGHTS RESERVED.

F U S E
lighting

FUSELIGHTING.COM

CHAREAU DESK LAMP

6022

HEIGHT: 12" (30.5 CM)

BASE: 3"W X 16"D
(7.6W X 40.6D)

WIRING: 1 MEDIUM-BASE
SOCKET WITH IN-LINE FULL-RANGE
DIMMER, 60 WATT MAX.

RECOMMENDED BULB: CLEAR T-10

CORD LENGTH: 96" PROVIDED.
PLEASE SPECIFY AT TIME OF
PURCHASE FOR ADDITIONAL LENGTH
(UPCHARGE)

METAL FINISHES

BRUSHED BRASS

LIGHT ANTIQUE BRASS

DARK ANTIQUE BRASS

POLISHED NICKEL

SATIN NICKEL

OIL RUBBED BRONZE

GLOSS WHITE POWDER COAT

MATTE BLACK POWDER COAT

PATINATED STEEL



SATIN NICKEL



POLISHED NICKEL

323-537-2034 | INFO@FUSELIGHTING.COM

FUSELIGHTING.COM



SOFIA DESK LAMP

POLISHED NICKEL WITH MADERA BROWN MARBLE

© 2000-2019 FUSE LIGHTING.
ALL RIGHTS RESERVED.

F U S E
lighting

FUSELIGHTING.COM

SOFIA DESK LAMP

6050

HEIGHT: 12" (30.5 CM)

WIDTH: 32" MAX. (81.3 CM)

DEPTH: 5 1/2" MAX. (14.0 CM)

BASE: 12"W X 5 1/2"D
(30.5 W X 14.0 D)

WIRING: 2 LED T4** 120V GY6 BASE,
4.5 WATTS, 2700 K, CRI 80,
800 LUMENS

RECOMMENDED BULBS: GY 6.35

CORD LENGTH: 96" PROVIDED.
PLEASE SPECIFY AT TIME OF
PURCHASE FOR ADDITIONAL LENGTH
(UPCHARGE)

METAL FINISHES

BRUSHED BRASS
LIGHT ANTIQUE BRASS
DARK ANTIQUE BRASS
POLISHED BRASS
POLISHED NICKEL
SATIN NICKEL
OIL RUBBED BRONZE
GLOSS WHITE POWDER COAT
MATTE BLACK POWDER COAT
PATINATED STEEL

STONE OPTIONS

MADERA BROWN MARBLE
NEGRO MARBLE
CARRARA MARBLE
SEA GRASS LIMESTONE

SWIVELS NOT AVAILABLE IN:

WHITE POWDER COAT
BLACK POWDER COAT
PATINATED STEEL



LIGHT ANTIQUE BRASS WITH MADERA BROWN MARBLE



OIL RUBBED BRONZE WITH POLISHED NICKEL HEADS AND NEGRO MARBLE

323-537-2034 | INFO@FUSELIGHTING.COM

FUSELIGHTING.COM



VOLAR CLAMP LIGHT

GLOSS WHITE POWDER COAT WITH POLISHED BRASS ACCENTS

© 2000-2019 FUSE LIGHTING.
ALL RIGHTS RESERVED.

F U S E
lighting

FUSELIGHTING.COM

VOLAR CLAMP LIGHT

6062 CL

HEIGHT: APPROX. 31" (78.7 CM)

WIDTH: APPROX. 3" (7.6 CM)

DEPTH: APPROX. 20" (50.8 CM)

PROJECTION: 19" (48.3 CM)
(FROM EDGE OF TABLE)

INNER CLAMP SIZE:
3"H X 2"W X 3"D
(7.6H X 5.1W X 7.6D)

MAX. TABLE THICKNESS: 2 1/2" (6.4)

WIRING: 1 GY6.35 BI-PIN BASE
SOCKET, 35 WATT MAX

RECOMMENDED BULB:
CLEAR JCD HALOGEN T-4, 35 WATT

CORD LENGTH: 96" PROVIDED.
PLEASE SPECIFY AT TIME OF
PURCHASE FOR ADDITIONAL LENGTH
(UPCHARGE)

METAL FINISHES

BRUSHED BRASS

LIGHT ANTIQUE BRASS

DARK ANTIQUE BRASS

MATTE BRASS

POLISHED NICKEL

SATIN NICKEL

OIL RUBBED BRONZE

GLOSS WHITE POWDER COAT

MATTE BLACK POWDER COAT

PATINATED STEEL

SWIVEL NOT AVAILABLE IN:

WHITE POWDER COAT

BLACK POWDER COAT

PATINATED STEEL





HUDSON DRINK TABLE

SATIN NICKEL WITH SHAGREEN

© 2000-2019 FUSE LIGHTING.
ALL RIGHTS RESERVED.

F U S E
lighting

FUSELIGHTING.COM

HUDSON DRINK TABLE

DRINK TABLE

7019 T

HEIGHT: 26"	(66 CM)
WIDTH: 8"	(20.3 CM)
DEPTH: 20"	(50.8 CM)
BASE: 8"W X 20"D	
(20.3CM X50.8CM)	
TABLE TOP HEIGHT: 26"	(66 CM)

TABLE TOP OPTIONS

- BLACK BUFFALO GRAIN
- BROWN BUFFALO GRAIN
- BLACK SHAGREEN*
- BROWN SHAGREEN*
- VANILLA SHAGREEN*
- C.O.L. (UPCHARGE)

METAL FINISHES

- BRUSHED BRASS
- LIGHT ANTIQUE BRASS
- DARK ANTIQUE BRASS
- MATTE BRASS
- POLISHED NICKEL
- SATIN NICKEL
- OIL RUBBED BRONZE
- GLOSS WHITE POWDER COAT
- MATTE BLACK POWDER COAT
- PATINATED STEEL

*DUE TO HIDE SIZE AVAILABLE,
SHAGREEN WILL BE PIECED
TOGETHER AND SHOW VISIBLE
SEAMS



OIL RUBBED BRONZE WITH SHAGREEN



CUSTOM | POLISHED NICKEL WITH MACASSAR



ARIZONA OUTDOOR PENDANT

MARINE OIL RUBBED BRONZE WITH SILVERSTONE MICA

© 2000-2019 FUSE LIGHTING.
ALL RIGHTS RESERVED.

F U S E
lighting

FUSELIGHTING.COM

ARIZONA OUTDOOR PENDANT

X-4033

HEIGHT: 17" (43.2 CM)

WIDTH: 9" (22.9 CM)

DEPTH: 9" (22.9 CM)

CHAIN: 36" STANDARD* (91.4 CM)

OAH: 53" (134.6 CM)

CEILING CANOPY: 6" SQ. (15.2 CM)

WEIGHT: APPROX. 15 LBS.

WIRING: 1 MEDIUM-BASE SOCKET,
60 WATT MAX.

METAL FINISHES

MARINE ORB POWDER COAT

METAL FINISHES

AMBER MICA

MOSS MICA

REDWOOD MICA

SILVERSTONE MICA

CAPIZ SQUARES (10%
UPCHARGE)

FOUR STANDARD MICA PATTERNS
AVAILABLE. PLEASE INQUIRE FOR
CUSTOM PATTERNS.

NOTE:
RATED FOR DAMP LOCATION ONLY



323-537-2034 | INFO@FUSELIGHTING.COM

FUSELIGHTING.COM

LEFT | MARINE OIL RUBBED BRONZE WITH SILVERSTONE MICA

MIDDLE | MARINE OIL RUBBED BRONZE WITH AMBER MICA

RIGHT | MARINE OIL RUBBED BRONZE WITH REDWOOD MICA



ARIZONA OUTDOOR WALL PENDENT

MARINE OIL RUBBED BRONZE WITH CAPIZ SQUARES

© 2000-2019 FUSE LIGHTING.
ALL RIGHTS RESERVED.

F U S E
lighting

FUSELIGHTING.COM

ARIZONA
OUTDOOR
WALL
PENDANT

X-4033 WP

HEIGHT: 17" (43.2 CM)
WIDTH: 9" (22.9 CM)
DEPTH: 9" (22.9 CM)
PROJECTION: APPROX. 12" (30.5 CM)
BACKPLATE: 6"H X 4 1/2"W
(15.2 H X 11.4 W)
CHAIN: 36" STANDARD* (91.4 CM)
OAH: APPROX. 55" (139.7 CM)
WEIGHT: APPROX. 15 LBS.
WIRING: 1 MEDIUM-BASE SOCKET,
60 WATT MAX.

METAL FINISHES

MARINE ORB POWDER COAT

OPTIONS

AMBER MICA
MOSS MICA
REDWOOD MICA
SILVERSTONE MICA
CAPIZ SQUARES (10%
UPCHARGE)

FOUR STANDARD MICA PATTERNS
AVAILABLE. PLEASE INQUIRE FOR
CUSTOM PATTERNS.

NOTE:
RATED FOR DAMP LOCATION ONLY





ARIZONA OUTDOOR SCONCE

MARINE OIL RUBBED BRONZE WITH SILVERSTONE MICA

© 2000-2019 FUSE LIGHTING.
ALL RIGHTS RESERVED.

F U S E
lighting

FUSELIGHTING.COM

ARIZONA OUTDOOR SCONCE

X-9033

HEIGHT: 17" (43.2 CM)

WIDTH: 9" (22.9 CM)

PROJECTION: 6" (15.2 CM)

BACKPLATE: 14"H X 4 1/2"W
(35.6 H X 11.4 W)

WIRING: 1 MEDIUM-BASE SOCKET,
60 WATT MAX.

METAL FINISHES

MARINE ORB POWDER COAT

OPTIONS

AMBER MICA

MOSS MICA

REDWOOD MICA

SILVERSTONE MICA

CAPIZ SQUARES: (10%
UPCHARGE)

FOUR STANDARD MICA PATTERNS
AVAILABLE. PLEASE INQUIRE FOR
CUSTOM PATTERNS.

NOTE:
RATED FOR WET LOCATION



MARINE OIL RUBBED BRONZE WITH SILVERSTONE MICA



MARINE OIL RUBBED BRONZE WITH MOSS MICA

323-537-2034 | INFO@FUSELIGHTING.COM

FUSELIGHTING.COM



CAMBRIDGE OUTDOOR SCONCE

GLOSSY WHITE POWDER COAT WITH SMOOTH CLEAR GLASS

© 2000-2019 FUSE LIGHTING.
ALL RIGHTS RESERVED.

F U S E
lighting

FUSELIGHTING.COM

CAMBRIDGE
OUTDOOR
SCONCE

X-9058

HEIGHT: 12" (30.5 CM)
WIDTH: 7 1/2" (19.1 CM)
PROJECTION: 8 1/2" (21.6 CM)
BACKPLATE: 12"H X 4 3/4"W
(30.5 H X 12.1 W)
WIRING: 1 MEDIUM-BASE SOCKET,
60 WATT MAX.

METAL FINISHES

MARINE ORB POWDER COAT

GLASS SHADES

COLOR (CHOOSE ONE)
CLEAR, BLUE, CERULEAN, SMOKE

TEXTURE (CHOOSE ONE)
SMOOTH, CRACKLED, SEA GLASS
(FROSTED OUTSIDE), FROSTED (INSIDE)**

**FROSTED FINISH WILL LIGHTEN
COLORS

NOTE: ALL SHADES ARE HAND-BLOWN
AND WILL VARY IN SIZE

NOTE:
RATED FOR WET LOCATION



GLOSSY WHITE POWDER COAT WITH FROSTED GLASS



MARINE OIL RUBBED BRONZE WITH CLEAR CRACKLED GLASS



CAMBRIDGE OUTDOOR CEILING MOUNT

MARINE OIL RUBBED BRONZE WITH FROSTED SMOKE GLASS

© 2000-2019 FUSE LIGHTING.
ALL RIGHTS RESERVED.

F U S E
lighting

FUSELIGHTING.COM

CAMBRIDGE OUTDOOR CEILING MOUNT

X-8058

HEIGHT: APPROX. 8" (20.3 CM)

WIDTH: 6 1/2" (16.5 CM)

DEPTH: 7 1/2" (19.1 CM)

CEILING CANOPY: 4 1/4" SQ. (10.8 CM)

WEIGHT: APPROX. 15 LBS.

WIRING: 1 MEDIUM-BASE SOCKET,
60 WATT MAX.

METAL FINISHES

MARINE ORB POWDER COAT

GLASS SHADES

COLOR (CHOOSE ONE)

CLEAR, BLUE, CERULEAN, SMOKE

TEXTURE (CHOOSE ONE)

SMOOTH, CRACKLED, SEA GLASS
(FROSTED OUTSIDE), FROSTED (INSIDE)**

**FROSTED FINISH WILL LIGHTEN
COLORS

NOTE: ALL SHADES ARE HAND-BLOWN
AND WILL VARY IN SIZE

NOTE:
RATED FOR DAMP LOCATION ONLY

323-537-2034 | INFO@FUSELIGHTING.COM

FUSELIGHTING.COM



MARINE OIL RUBBED BRONZE WITH CLEAR CRACKLED GLASS



GLOSSY WHITE POWDER COAT WITH FROSTED GLASS



CARILLON OUTDOOR SCONCE

MARINE OIL RUBBED BRONZE WITH FROSTED GLASS

© 2000-2019 FUSE LIGHTING.
ALL RIGHTS RESERVED.

F U S E
lighting

FUSELIGHTING.COM

CARILLON OUTDOOR SCONCE

X-9053

HEIGHT: 9" (20.9 CM)

WIDTH: 6" (15.2 CM)

PROJECTION: 7" (17.8 CM)

BACKPLATE: 8"H X 6"W
(20.3 H X 15.2 W)

WIRING: 1 CANDELABRA-BASE
SOCKET, 60 WATT MAX.

METAL FINISHES

MARINE ORB POWDER COAT

GLASS SHADES

COLOR

CLEAR, SMOKE

TEXTURE (CHOOSE ONE)

SMOOTH, SEA GLASS (FROSTED
OUTSIDE), FROSTED (INSIDE)**

NOTE: ALL SHADES ARE HAND-BLOWN
AND WILL VARY IN SIZE

NOTE:
RATED FOR WET LOCATION



323-537-2034 | INFO@FUSELIGHTING.COM

FUSELIGHTING.COM



CARILLON OUTDOOR CEILING MOUNT

MARINE OIL RUBBED BRONZE WITH CLEAR SMOKE GLASS

© 2000-2019 FUSE LIGHTING.
ALL RIGHTS RESERVED.

F U S E
lighting

FUSELIGHTING.COM

CARILLON OUTDOOR CEILING MOUNT

X-8053

HEIGHT: 9" (22.9 CM)

WIDTH: 5 1/2" (14.0 CM)

DEPTH: 5 1/2" (14.0 CM)

CEILING CANOPY: 4 1/4" SQ. (10.8 CM)

WEIGHT: APPROX. 10 LBS.

WIRING: 1 CANDELABRA-BASE
SOCKET, 60 WATT MAX.

METAL FINISHES

MARINE ORB POWDER COAT

GLASS SHADES

COLOR

CLEAR, SMOKE

TEXTURE (CHOOSE ONE)

SMOOTH, SEA GLASS (FROSTED
OUTSIDE), FROSTED (INSIDE)**

NOTE: ALL SHADES ARE HAND-BLOWN
AND WILL VARY IN SIZE

NOTE:
RATED FOR DAMP LOCATION ONLY





HUDSON OUTDOOR SCONCE

MARINE OIL RUBBED BRONZE WITH ANTIQUED RIBBED MIRROR

© 2000-2019 FUSE LIGHTING.
ALL RIGHTS RESERVED.



F U S E
lighting

FUSELIGHTING.COM

HUDSON OUTDOOR SCNCE

X-1019

HEIGHT: 27" (68.6 CM)

WIDTH: 7 1/4" (18.4 CM)

PROJECTION: 6" (15.2 CM)

BACKPLATE: 27"H X 7 1/4"W
(68.6 H X 18.4 W)

WIRING: 1 MEDIUM-BASE SOCKET,
60 WATT MAX.

NOTE: LAMPING ENCLOSED WITHIN A
ACRYLIC JAR

METAL FINISHES

MARINE ORB POWDER COAT

BACKPLATE OPTIONS

ANTIQUED MIRROR

ANTIQUED RIBBED MIRROR

GRAPHITE MIRROR

CLOUDY GREY MIRROR

SPECKLED MIRROR

NOTE:

GLASS/MIRROR ON OUR OUTDOOR
HUDSON BACKPLATE WILL BE FABRICATED
AS A SINGLE PIECE.

(AS SHOWN IN IMAGE)

NOTE:

RATED FOR WET LOCATION





VICTORIA OUTDOOR PENDANT

MARINE OIL RUBBED BRONZE WITH DRIFT AND OPAL SEA GLASS

© 2000-2019 FUSE LIGHTING.
ALL RIGHTS RESERVED.

F U S E
lighting

FUSELIGHTING.COM

VICTORIA OUTDOOR PENDANT

X-4047

HEIGHT: 17 1/2" (44.5 CM)

DIAMETER: 11 1/2" (WOOD) (29.2 CM)

GLASS: 15"H X 8" DIA.

(38.1 H X 20.32 W)

STEM: 41" STANDARD* (104.1 CM)

OAH: 60" (152.4 CM)

CEILING CANOPY:

9"H X 4 1/2" DIA.

(22.9 H X 11.4 W)

WEIGHT: APPROX. 30 LBS.

WIRING: 1 MEDIUM-BASE SOCKET,
60 WATT MAX.

METAL FINISHES

MARINE ORB POWDER COAT

WOOD FINISHES

OAK
WEATHERED OAK
WHITE WEATHERED OAK
RAIN
DUNE
DRIFT
SHALE

(ALL WITH MARINE SEALANT)

GLASS SHADE

COLOR

OPAL

NOTE:
RATED FOR DAMP LOCATION ONLY



323-537-2034 | INFO@FUSELIGHTING.COM

FUSELIGHTING.COM

MATERIALS

CERAMICS



CASHMERE



CARBON

CHAINMAIL

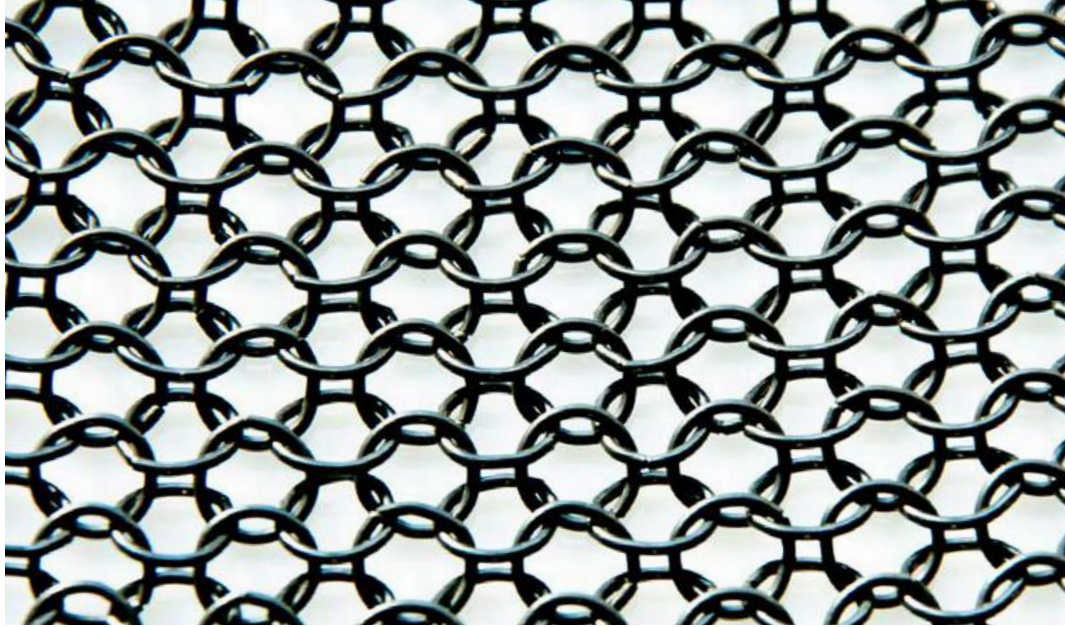

HEMATITE

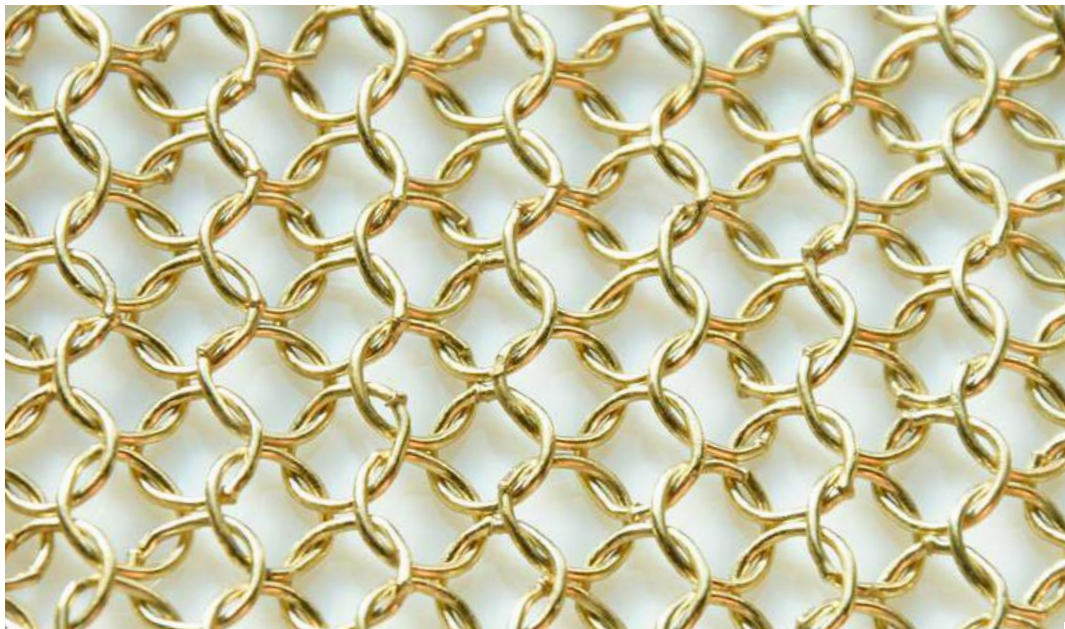

POLISHED BRASS



STAINLESS STEEL



FABRIC SHADES



BLACK SILK PONGEE



BRIGHT WHITE SILK PONGEE

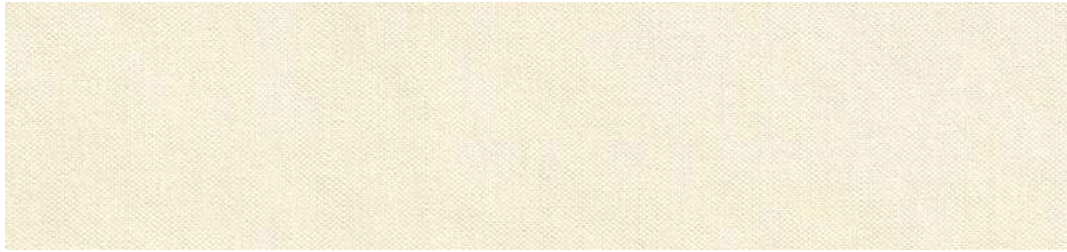

WHITE SILK PONGEE



MUSHROOM SILK PONGEE



WHITE LINEN



CREAM LINEN



NATURAL LINEN



GEM CHIPS & SMALL GEMS



CARNELIAN CHIPS



CITRINE CHIPS



FROSTED ROCK CRYSTAL CHIPS



SMOKY TOPAZ CHIPS



SMALL CARNELIAN RECTANGLE



SMALL CITRINE NUGGETS



SMALL CLEAR ROCK CRYSTAL



LARGE GEMS



CARNELIAN NUGGETS



LARGE CARNELIAN RECTANGLE



LARGE CITRINE NUGGETS



LARGE CLEAR ROCK CRYSTAL



LARGE FROSTED ROCK CRYSTAL



MARINE GLASS

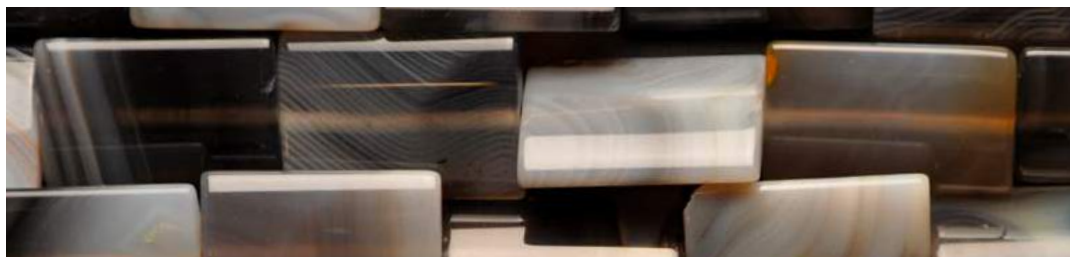

STRIPED AGATE



GILDING



DUTCH GOLD



DUTCH WHITE GOLD



DUTCH PLATINUM

GLASS AND MIRROR



SEEDED GLASS



SQUARED GLASS



OPAL GLASS

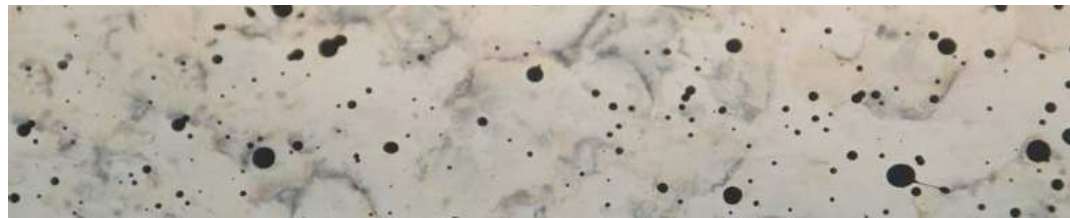

SPECKLED MIRROR



ANTIQUED MIRROR

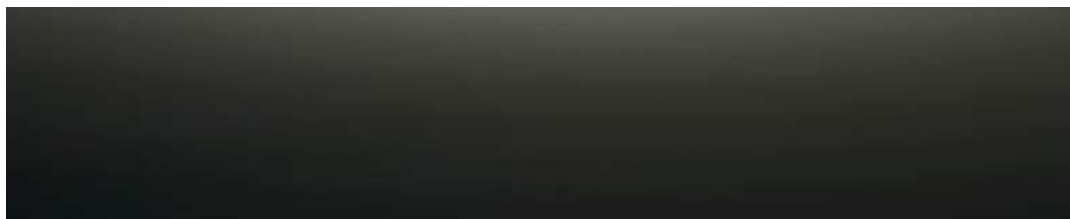

GRAPHITE MIRROR



CLOUDY GREY MIRROR



ANTIQUED RIBBED MIRROR



GLASS
SHADES
CLEAR



CLEAR



CLEAR FROSTED



CLEAR CRACKLED



CLEAR FROSTED
CRACKLED



GLASS
SHADES
COLOR



BLUE



BLUE CRACKLED



CERULEAN

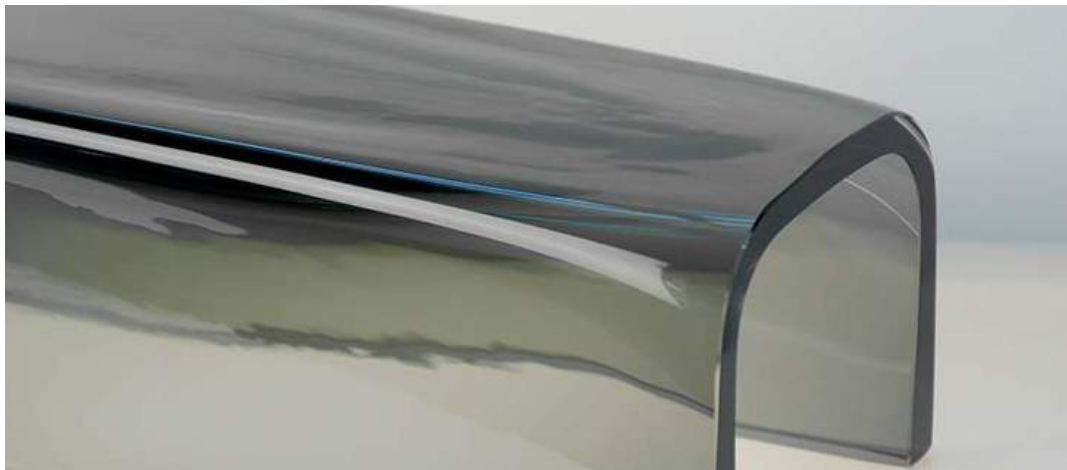

SMOKE



LEATHER



BLACK



WHITE



MINK

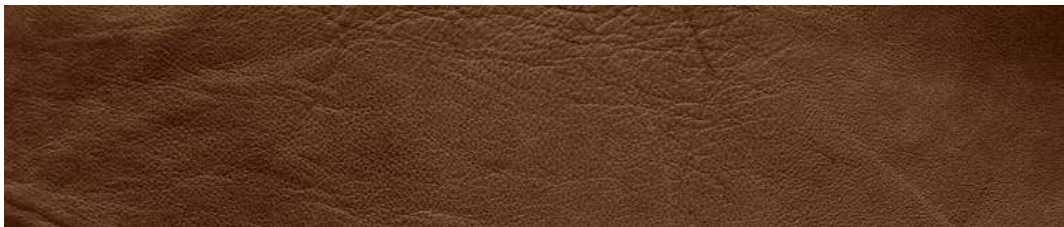

BROWN

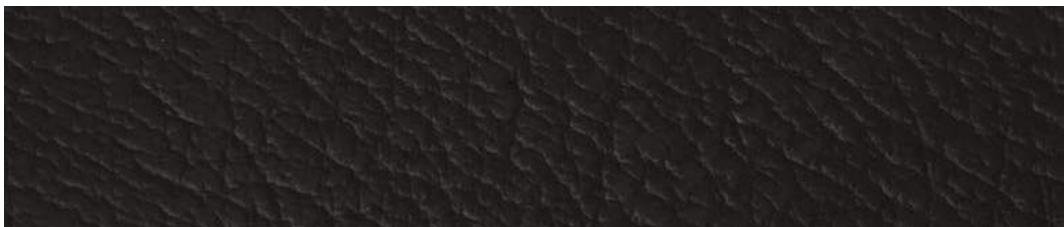

BLACK BUFFALO

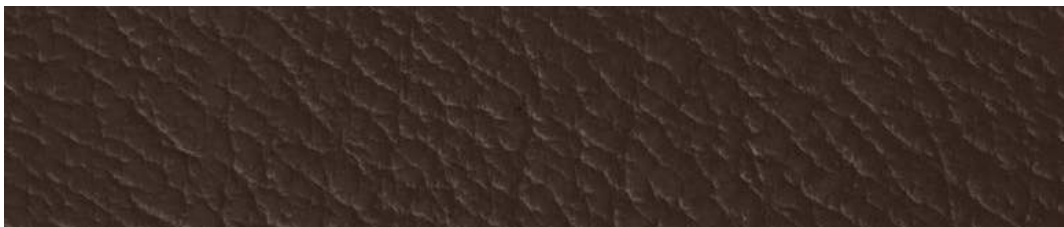

BROWN BUFFALO



SNAKE SKIN



SHAGREEN



LEATHER
WRAP



BLACK



BROWN



CREAM



MINK



WHITE



SNAKE SKIN



LEATHER
STRAP



BLACK

BROWN

CREAM

MINK

JUTE

CANE



www.fuselighting.com

METAL 01



BRUSHED BRASS



MATTE BRASS



LIGHT ANTIQUE BRASS

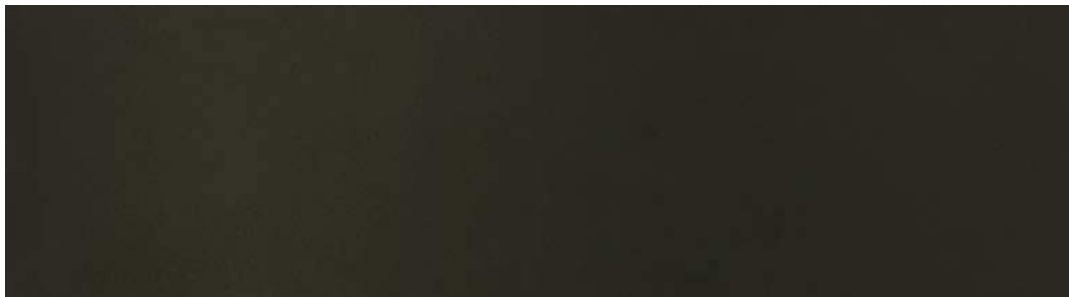

DARK ANTIQUE BRASS



POLISHED BRASS



POLISHED NICKEL



METAL 02

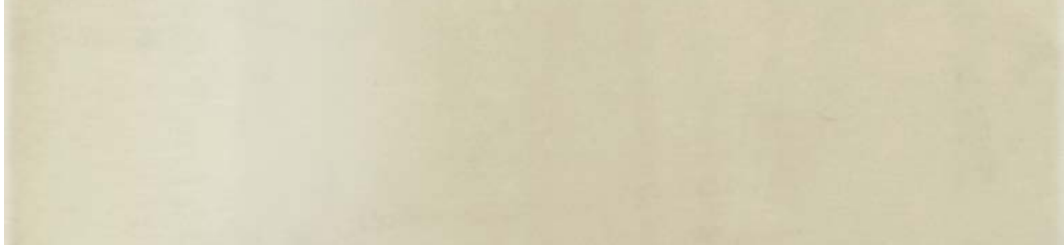

SATIN NICKEL

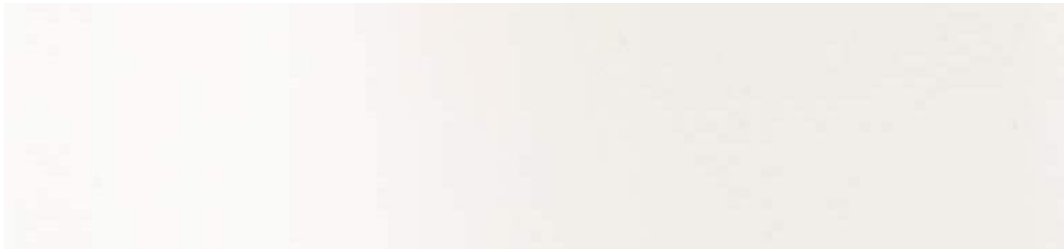

WHITE POWDER COAT



BLACK POWDER COAT



PATINATED STEEL

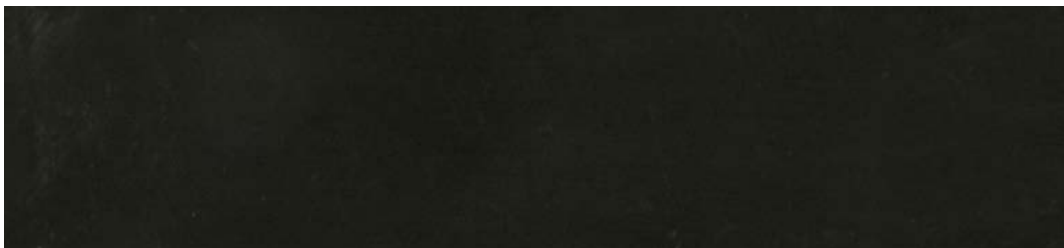

CLASSIC BRONZE

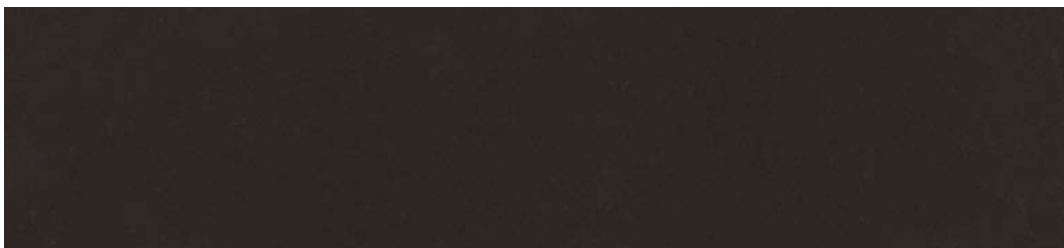

OIL RUBBED BRONZE

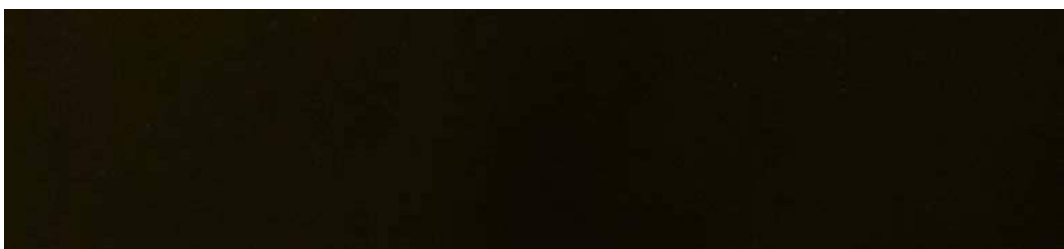

MARINE OIL BRONZE



MINERALS



AMBER MICA



MOSS MICA



REDWOOD MICA



SILVERSTONE MICA



ALABASTER



CAPIZ

WOOD 01

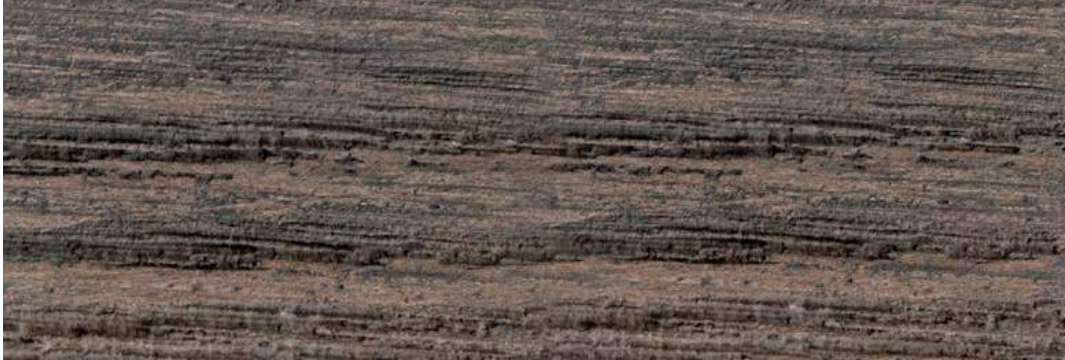

DRIFT



DUNE



SHALE



RAIN



OAK



WOOD 02



WEATHERED OAK



WHITE WEATHERED OAK



GLOSS WHITE LACQUER



GLOSS BLACK LACQUER

