



F U S E

lighting

25TH ANNIVERSARY



			DRAPER
	BALTHAZAR		
CALEB			
	HICKS		
NAPA			BRYCE
	MARAIS		
SOHO XL		NAPA	LONDON XL
	ROB		
	SOHO LINEAR		
	SOHO VANITY		
	TESSA 15		
	VENICE SCONCE		
	CARILLION		
VENICE			
VICTORIA			LACQUER
	NAPA		
	TUNIS		



ACACIA CHANDELIER

CLASSIC BRONZE PODS WITH GOLD GILDED INTERIOR AND DARK ANTIQUE BRASS FRAME

© 2000-2025 FUSE LIGHTING.
ALL RIGHTS RESERVED.



FUSELIGHTING.COM

ACACIA CHANDELIER

5023

HEIGHT: 3 1/2" (8.9 CM)

DIAMETER: APPROX. 34" (86.4 CM)

CABLES: 56 1/2" (143.5 CM)

OAH: 60" (152.4 CM)
(CAN BE SHORTENED ON SITE)

CEILING CANOPIES: THREE 2" (5.1)
DIA. AND ONE 5" (12.7) DIA. CAN-
OPIES..

WEIGHT: APPROX. 90 LBS.

WIRING: LED TAPE 2700, 90CRI, 233
WATTS

METAL FINISHES

BRUSHED BRASS
LIGHT ANTIQUE BRASS
DARK ANTIQUE BRASS
BURNISHED BRASS
SATIN NICKEL
POLISHED NICKEL
OIL RUBBED BRONZE
PATINATED STEEL

POD OPTIONS

CLASSIC BRONZE

DUTCH GILDING

GOLD
WHITE GOLD
PLATINUM

CANOPIES

PRIMER WHITE (PAINTABLE)

323-537-2034 | INFO@FUSELIGHTING.COM

FUSELIGHTING.COM

© 2000-2025 FUSE LIGHTING. ALL RIGHTS RESERVED.



CUSTOM | SATIN NICKEL PODS WITH GOLD GILDED INTERIOR AND SATIN NICKEL FRAME



CUSTOM | CLASSIC BRONZE PODS WITH PLATINUM GILDIED INTERIOR AND SATIN NICKEL FRAME



ALEX CHANDELIER
SATIN NICKEL WITH LARGE FROSTED ROCK CRYSTAL

ALEX CHANDELIER

5010

HEIGHT: 17"	(43.2 CM)
WIDTH: 36"	(91.4 CM)
DEPTH: 12"	(30.5 CM)
STEM: 24"	(61.0 CM)
OAH: 41"	(104.1 CM)

CEILING CANOPY: 22" X 6"
(55.9 X 15.2)

WEIGHT: APPROX. 70 LBS.

WIRING: 3 MEDIUM-BASE SOCKETS,
60 WATT MAX. EACH

CUSTOM SIZES AVAILABLE

METAL FINISHES

BRUSHED BRASS
LIGHT ANTIQUE BRASS
DARK ANTIQUE BRASS
BURNISHED BRASS
POLISHED NICKEL
SATIN NICKEL
OIL RUBBED BRONZE
PATINATED STEEL

GEM OPTIONS

CARNELIAN CHIPS
CITRINE CHIPS
FROSTED ROCK CRYSTAL CHIPS
SMOKY TOPAZ CHIPS
CARNELIAN NUGGETS
LARGE CARNELIAN RECTANGLE
LARGE CITRINE NUGGETS
LARGE CLEAR ROCK CRYSTAL
LARGE FROSTED ROCK CRYSTAL
LARGE MARINE GLASS
STRIPED AGATE

323-537-2034 | INFO@FUSELIGHTING.COM

FUSELIGHTING.COM

© 2000-2025 FUSE LIGHTING. ALL RIGHTS RESERVED.



SATIN NICKEL WITH LARGE FROSTED ROCK CRYSTAL



OIL RUBBED BRONZE WITH CITRINE CHIPS



OIL RUBBED BRONZE WITH LARGE FROSTED ROCK CRYSTAL



AQUITANE CHANDELIER
PATINATED STEEL WITH ALABASTER



AQUITANE CHANDELIER

30-INCH 5003A

HEIGHT: 7" (ALABASTER 6") (17.8 CM)
DIAMETER: 30" (76.2 CM)
CHAIN: 36" (91.4 CM)
OAH: 43" (109.2 CM)
CEILING RING: 30" DIA. (76.2 CM)
WEIGHT: APPROX. 85 LBS.
WIRING: LED TAPE 2700K, 90+CRI,
33 WATTS

36-INCH 5003B

HEIGHT: 7" (ALABASTER 6") (17.8 CM)
DIAMETER: 36" (91.4 CM)
CHAIN: 36" (91.4 CM)
OAH: 43" (109.2 CM)
CEILING RING: 36" DIA. (91.4 CM)
WEIGHT: APPROX. 100 LBS.
WIRING: LED TAPE 2700K, 90+CRI,
37.5 WATTS

METAL FINISH

LIGHT ANTIQUE BRASS
BURNISHED BRASS
SATIN NICKEL
OIL RUBBED BRONZE
PATINATED STEEL

MINERAL OPTION

ALABASTER

NOTE:

ALABASTER IS CARVED FROM A SOLID
BLOCK OF STONE AND WILL VARY IN
COLOR AND VEINING.

LED

2700K
90+CRI
WIRING: LED TAPE
LED WATTAGE: 4.5 PER FOOT
*LED TAPE UL LISTED

323-537-2034 | INFO@FUSELIGHTING.COM

FUSELIGHTING.COM



SATIN NICKEL WITH ALABASTER



CUSTOM | DARK ANTIQUE BRASS WITH ALABASTER



AVALON CHANDELIER

OIL RUBBED BRASS WITH CAPIZ SHELLS



FUSELIGHTING.COM

AVALON CHANDELIER

RECTANGLE 5006 R

HEIGHT: 20" (50.8 CM)

WIDTH: 44" (111.8 CM)

DEPTH: 20" (50.8 CM)

STEM: 24" STANDARD (61.0 CM)

OAH: 44" (111.8 CM)

CEILING CANOPY: 22" X 6"
(55.9 CM X 15.2 CM)

WEIGHT: APPROX. 35 LBS.

WIRING: 3 MEDIUM-BASE SOCKETS,
60 WATT MAX. EACH

METAL FINISHES

- BRUSHED BRASS
- LIGHT ANTIQUE BRASS
- DARK ANTIQUE BRASS
- BURNISHED BRASS
- POLISHED NICKEL
- SATIN NICKEL
- OIL RUBBED BRONZE
- GLOSS WHITE POWDER COAT
- MATTE BLACK POWDER COAT
- PATINATED STEEL

SHELLS

3" DIAMETER CAPIZ SHELLS



OIL RUBBED BRONZE WITH CAPIZ SHELLS



OIL RUBBED BRONZE WITH CAPIZ SHELLS



BARCELONA CHANDELIER

BLACK POWDER COAT WITH ALABASTER SHADES

© 2000-2025 FUSE LIGHTING.
ALL RIGHTS RESERVED.



FUSELIGHTING.COM

BARCELONA CHANDELIER

5016

HEIGHT: 21" (53.3 CM)

DIAMETER: 43" (109.2 CM)

STEM: 21" STANDARD (53.3 CM)

OAH: 42" (106.7 CM)

CEILING CANOPY: 5" H X 4 3/4" DIA.
(12.7 H X 12.1 DIA)

WEIGHT: APPROX. 60 LBS.

WIRING: 12 CANDELABRA-BASE
SOCKETS, 40 WATTS MAX. EACH

NOTE: THIS FIXTURE IS RATED FOR
NO MORE THAN 600 WATTS TOTAL

METAL FINISHES

BRUSHED BRASS

LIGHT ANTIQUE BRASS

DARK ANTIQUE BRASS

BURNISHED BRASS

POLISHED BRASS

POLISHED NICKEL

SATIN NICKEL

OIL RUBBED BRONZE

GLOSS WHITE POWDER COAT

MATTE BLACK POWDER COAT

PATINATED STEEL

SHADE OPTION

ALABASTER

NOTE:

ALABASTER SHADES ARE CARVED
FROM A SOLID BLOCK OF STONE AND
WILL VARY IN COLOR AND VEINING.



POLISHED NICKEL WITH ALABASTER SHADES



323-537-2034 | INFO@FUSELIGHTING.COM

FUSELIGHTING.COM

© 2000-2025 FUSE LIGHTING. ALL RIGHTS RESERVED.



BOA CHANDELIER
SATIN NICKEL WITH STAINLESS STEEL CHAINMAIL



BOA CHANDELIER

5001

HEIGHT: APPROX. 52" TO 84"
(132.1 TO 213.4)

DIAMETER: APPROX. 25" (63.5 CM)

CHAINMAIL DIAMETER: 3 1/2" (8.9) DIA.
OR 5" (12.7) DIA WITH BULBS

OAH: 84" (213.4 CM)

CEILING CANOPY: APPROX. 25" DIA.
(63.5 DIA.) SEE CANOPY PLAN.

WEIGHT: APPROX. 90 LBS.

WIRING: 13 MEDIUM-BASE SOCKETS,
60 WATT MAX. EACH

RECOMMENDED BULBS:
40 WATT CLEAR G-40

J-BOX MUST BE RATED FOR
780 WATTS.

GATHERING CHAINMAIL ON TOP OF
BULB WILL REDUCE OVERALL HEIGHT

CANOPY FINISHES

- BRUSHED BRASS
- LIGHT ANTIQUE BRASS
- DARK ANTIQUE BRASS
- BURNISHED BRASS
- POLISHED NICKEL
- SATIN NICKEL
- OIL RUBBED BRONZE
- GLOSS WHITE POWDER COAT
- MATTE BLACK POWDER COAT
- PATINATED STEEL

CHAINMAIL FINISHES

- STAINLESS STEEL
- POLISHED BRASS
- POLISHED NICKEL
- HEMATITE

323-537-2034 | INFO@FUSELIGHTING.COM

FUSELIGHTING.COM



STAIN NICKEL WITH STAINLESS STEEL CHAINMAIL

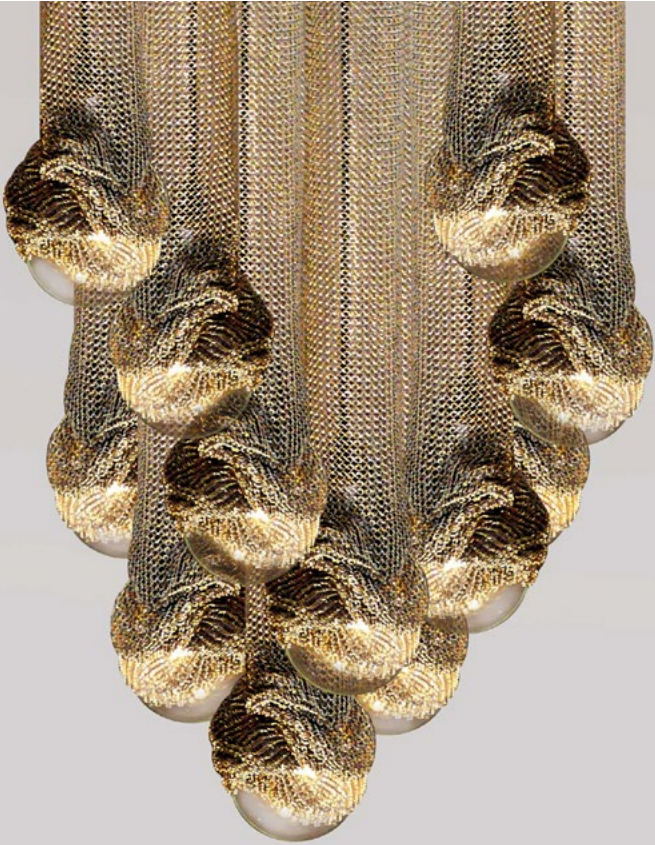



CAIRO CHANDELIER

PATINATED STEEL WITH SATIN NICKEL ACCENTS AND PLATINUM GILDED INTERIORS

© 2000-2025 FUSE LIGHTING.
ALL RIGHTS RESERVED.



CAIRO CHANDELIER

5044

HEIGHT: 16" (40.6 CM)

WIDTH: 58" (147.3 CM)

DEPTH: 42" (106.7 CM)

CORD: 22" (55.9 CM)

OAH: 38" (96.5 CM)

CEILING CANOPY: 7" DIA. (17.8 CM)

WEIGHT: APPROX. 30 LBS.

WIRING: 6 MEDIUM-BASE SOCKETS,
60 WATT MAX.

RECOMMENDED BULB: 40 WATT G-40

BULB SELECTION MAY AFFECT OAH

METAL FINISHES

BRUSHED BRASS

LIGHT ANTIQUE BRASS

DARK ANTIQUE BRASS

BURNISHED BRASS

POLISHED NICKEL

SATIN NICKEL

OIL RUBBED BRONZE

GLOSS WHITE POWDER COAT

MATTE BLACK POWDER COAT

PATINATED STEEL

SHADE OPTIONS (INTERIOR)

PAINTED WHITE

DUTCH GOLD GILDING

DUTCH WHITE GOLD GILDING

DUTCH PLATINUM GILDING

SHADE OPTIONS (EXTERIOR)

MATTE BLACK POWDER COAT

WHITE POWDER COAT

(ALL OTHER FINISHES CALL FOR PRICE)

NOTES:

*ACCENTS NOT AVAILABLE IN:

PATINATED STEEL

323-537-2034 | INFO@FUSELIGHTING.COM

FUSELIGHTING.COM

© 2000-2025 FUSE LIGHTING. ALL RIGHTS RESERVED.



PATINATED STEEL WITH SATIN NICKEL ACCENTS AND PLATINUM GILDED INTERIORS



BLACK POWDER COAT WITH MATTE BRASS ACCENTS AND WHITE INTERIORS



CALEB CHANDELIER

PATINATED STEEL WITH LIGHT ANTIQUE BRASS ACCENT AND ALABASTER SHADE



FUSELIGHTING.COM

CALEB CHANDELIER

5095A

HEIGHT: 52" (132.1 CM)

WIDTH: 35" (88.9 CM)

OAH: 64" (162.5 CM)

STEM: APPROX 10" (25.4 CM)

CEILING CANOPY: 10" DIA (25.4 CM)

SHADE: 5" W X 7" H
(12.7 CM W X 17.8CM H)

WEIGHT: APPROX 75 LBS

WIRING: 17 CANDELABRA BASE
SOCKETS, 60-WATT MAX, EACH

FRAME FINISH OPTIONS

BRUSHED BRASS
LIGHT ANTIQUE BRASS
DARK ANTIQUE BRASS
BURNISHED BRASS
POLISHED NICKEL
SATIN NICKEL
OIL RUBBED BRONZE
GLOSS WHITE POWDER COAT
MATTE BLACK POWDER COAT
PATINATED STEEL

ACCENT FINISHES

RUSHED BRASS
LIGHT ANTIQUE BRASS
DARK ANTIQUE BRASS
POLISHED NICKEL
SATIN NICKEL
OIL RUBBED BRONZE
GLOSS WHITE POWDER COAT
MATTE BLACK POWDER COAT
PATINATED STEEL

SHADE OPTIONS:

STONE OPTION:

ALABASTER

GLASS OPTION:

CLEAR
CLEAR FROSTED
SMOKE
SMOKE FROST
ALABASTER



323-537-2034 | INFO@FUSELIGHTING.COM

FUSELIGHTING.COM



CAMBRIDGE CHANDELIER

OIL RUBBED BRONZE WITH CLEAR CRACKLED GLASS



FUSELIGHTING.COM

CAMBRIDGE CHANDELIER

4-LIGHT

5058A

HEIGHT: 9" (22.9 CM)
WIDTH: 41" (104.1 CM)
DEPTH: 7 1/2" (19.0 CM)
STEM: 29" STANDARD (73.7 CM)
OAH: 38" (96.5 CM)

CEILING CANOPY: 39" W X 4 3/4" D (99.1 W X 12.1 D)

WEIGHT: APPROX. 60 LBS.

WIRING: 4 MEDIUM-BASE SOCKETS, 60 WATT MAX. EACH

5-LIGHT

5058B

HEIGHT: 9" (22.9 CM)
WIDTH: 51 1/2" (130.8 CM)
DEPTH: 7 1/2" (19.0 CM)
STEM: 29" STANDARD (73.7 CM)
OAH: 38" (96.5 CM)

CEILING CANOPY: 50" W X 4 3/4" D (127.0 W X 12.1 D)

WEIGHT: APPROX. 70 LBS.

WIRING: 5 MEDIUM-BASE SOCKETS, 60 WATT MAX. EACH

6-LIGHT

5058C

HEIGHT: 9" (22.9 CM)
WIDTH: 62" (157.5 CM)
DEPTH: 7 1/2" (19.0 CM)
STEM: 29" STANDARD (73.7 CM)
OAH: 38" (96.5 CM)

CEILING CANOPY: 60" W X 4 3/4" D (152.4 W X 12.1 D)

WEIGHT: APPROX. 80 LBS.

WIRING: 6 MEDIUM-BASE SOCKETS, 60 WATT MAX. EACH



OIL RUBBED BRONZE WITH CLEAR CRACKLED GLASS

METAL FINISHES

BRUSHED BRASS
LIGHT ANTIQUE BRASS
DARK ANTIQUE BRASS
BURNISHED BRASS
POLISHED NICKEL
SATIN NICKEL
OIL RUBBED BRONZE
GLOSS WHITE POWDER COAT
MATTE BLACK POWDER COAT
PATINATED STEEL

GLASS SHADE

COLOR (CHOOSE ONE)
CLEAR
BLUE
CERULEAN
SMOKE

TEXTURE (CHOOSE ONE)

SMOOTH
CRACKLED
FROSTED (INSIDE)

NOTES:

ALL SHADES ARE HAND-BLOWN AND WILL VARY IN SIZE AND THICKNESS.

FROSTED FINISH WILL LIGHTEN COLOR

323-537-2034 | INFO@FUSELIGHTING.COM

FUSELIGHTING.COM

© 2000-2025 FUSE LIGHTING. ALL RIGHTS RESERVED.

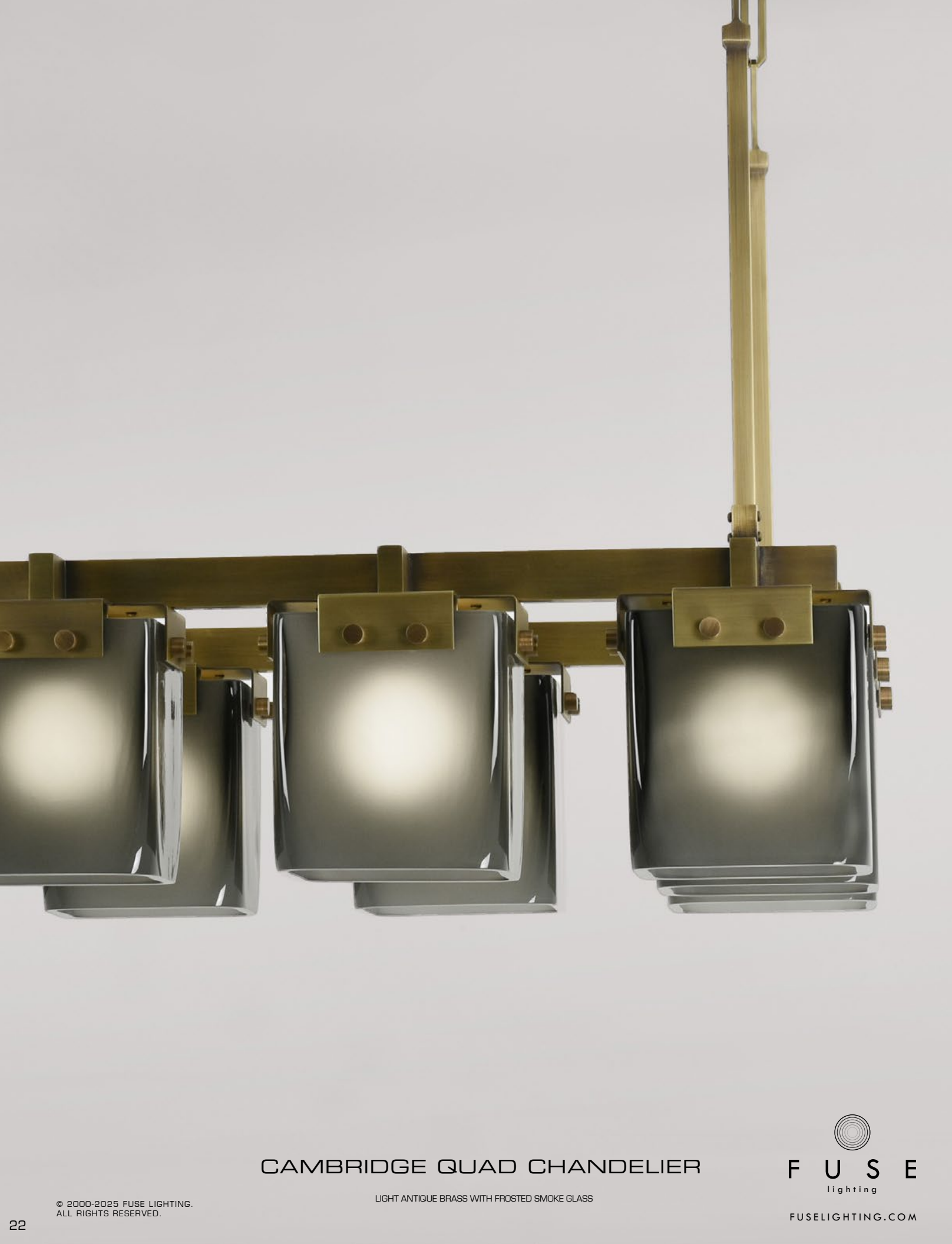

CAMBRIDGE QUAD CHANDELIER

LIGHT ANTIQUE BRASS WITH FROSTED SMOKE GLASS



CAMBRIDGE
QUAD
CHANDELIER

5058D

HEIGHT: 9" (22.9 CM)
WIDTH: 39" (99.1 CM)
DEPTH: 28" STANDARD (71.1 CM)
OAH: 38" (96.5 CM)

CEILING CANOPIES: 4 3/4"W X
4 3/4"D (12.1 W X 12.1 D.) (FOUR
CANOPIES AT STEM LOCATIONS)

WEIGHT: APPROX. 95 LBS.

WIRING: 10 MEDIUM-BASE SOCKETS,
60 WATT MAX. EACH

METAL FINISHES

- BRUSHED BRASS
- LIGHT ANTIQUE BRASS
- DARK ANTIQUE BRASS
- BURNISHED BRASS
- POLISHED NICKEL
- SATIN NICKEL
- OIL RUBBED BRONZE
- GLOSS WHITE POWDER COAT
- MATTE BLACK POWDER COAT
- PATINATED STEEL

GLASS SHADE

COLOR (CHOOSE ONE)

- CLEAR
- BLUE
- CERULEAN
- SMOKE

TEXTURE (CHOOSE ONE)

- SMOOTH
- CRACKLED
- FROSTED (INSIDE)

NOTES:

ALL SHADES ARE HAND-BLOWN AND
WILL VARY IN SIZE AND THICKNESS.

FROSTED FINISH WILL LIGHTEN COLOR

323-537-2034 | INFO@FUSELIGHTING.COM

FUSELIGHTING.COM



LIGHT ANTIQUE BRASS WITH FROSTED SMOKE GLASS

LIGHT ANTIQUE BRASS WITH FROSTED SMOKE GLASS



 SUE FIRESTONE
COLLECTION

DEL MAR CHANDELIER

PATINATED STEEL AND LIGHT ANTIQUE BRASS WITH BROWN LEATHER AND RAFFIA SHADE

© 2000-2025 FUSE LIGHTING.
ALL RIGHTS RESERVED.

F U S E
lighting
FUSELIGHTING.COM

DEL MAR CHANDELIER

5202

HEIGHT: 13 1/2" (22.9 CM)

WIDTH: 50" (100.3 CM)

DEPTH: 15" (14 CM)

OAH: 38" (96.5 CM)

CEILING CANOPY: 50" W X 5" D
(127W X12.7D CM)

WEIGHT: APPROX. 70 LBS

WIRING: 8 CANDELABRA BASE
SOCKETS, 40 WATT MAX. EACH

METAL FINISHES - ACCENTS

BRUSHED BRASS

LIGHT ANTIQUE BRASS

DARK ANTIQUE BRASS

BURNISHED BRASS

OIL RUBBED BRONZE

GLOSS WHITE POWDER COAT

MATTE BLACK POWDER COAT

CANOPY FINISHES

MATTE BLACK POWDER COAT

PATINATED STEEL

SHADE OPTIONS

BLACK SILK PONGEE

BRIGHT WHITE SILK PONGEE

MUSHROOM SILK PONGEE

WHITE SILK PONGEE

CREAM LINEN

WHITE LINEN

NATURAL LINEN

RAFFIA

LEATHER OPTIONS

BLACK

BROWN

CREAM

MINK

WHITE

C.O.L. (UPCHARGE)

323-537-2034 | INFO@FUSELIGHTING.COM

FUSELIGHTING.COM

© 2000-2025 FUSE LIGHTING. ALL RIGHTS RESERVED.



PATINATED STEEL AND LIGHT ANTIQUE BRASS WITH BROWN LEATHER AND RAFFIA SHADE



PATINATED STEEL AND LIGHT ANTIQUE BRASS WITH BROWN LEATHER AND RAFFIA SHADE



LONDON CHANDELIER

12-LIGHT OIL RUBBED BRONZE WITH CLEAR CRACKLED GLASS



FUSELIGHTING.COM

LONDON CHANDELIER

8-LIGHT 5042A

HEIGHT: 9 3/4" (24.8 CM)

WIDTH: 41" (104.1 CM)

DEPTH: APPROX. 8" (20.3 CM)

OAH: 38" (96.5 CM)

CEILING CANOPY: 39" W X 4 3/4" D
(99.0 W X 12.0 D)

WEIGHT: APPROX. 60 LBS.

WIRING: 8 CANDELABRA-BASE
SOCKETS, 60 WATT MAX. EACH

10-LIGHT 5042B

HEIGHT: 9 3/4" (24.8 CM)

WIDTH: 51 1/2" (130.8 CM)

DEPTH: APPROX. 8" (20.3 CM)

OAH: 38" (96.5 CM)

CEILING CANOPY: 49 1/2" W X 4 3/4" D
(125.7 W X 12.0 D)

WEIGHT: APPROX. 80 LBS.

WIRING: 10 CANDELABRA-BASE
SOCKETS, 60 WATT MAX. EACH

12-LIGHT 5042C

HEIGHT: 9 3/4" (24.8 CM)

WIDTH: 62" (157.5 CM)

DEPTH: APPROX. 8" (20.3 CM)

OAH: 38" (96.5 CM)

CEILING CANOPY: 60" W X 4 3/4" D
(152.4 W X 12.0 D)

WEIGHT: APPROX. 100 LBS.

WIRING: 12 CANDELABRA-BASE
SOCKETS, 40 WATT MAX. EACH. NO
MORE THAN 600 WATTS TOTAL.



8-LIGHT BRUSHED BRASS WITH CLEAR CRACKLED GLASS



10-LIGHT POLISHED NICKEL WITH CLEAR GLASS

METAL FINISHES

BRUSHED BRASS
LIGHT ANTIQUE BRASS
DARK ANTIQUE BRASS
BURNISHED BRASS
POLISHED NICKEL
SATIN NICKEL
OIL RUBBED BRONZE
GLOSS WHITE POWDER COAT
MATTE BLACK POWDER COAT
PATINATED STEEL

GLASS SHADES

COLOR (CHOOSE ONE)

CLEAR
BLUE
CERULEAN
SMOKE

TEXTURE (CHOOSE ONE)

SMOOTH
CRACKLED
FROSTED (INSIDE)

MINERAL SHADES

ALABASTER

NOTES:

GLASS SHADES ARE HAND-BLOWN AND
WILL VARY IN SIZE AND THICKNESS.
FROSTED FINISH WILL LIGHTEN COLOR

ALABASTER SHADES ARE CARVED FROM
A SOLID BLOCK OF STONE AND WILL
VARY IN COLOR AND VEINING.

323-537-2034 | INFO@FUSELIGHTING.COM

FUSELIGHTING.COM

© 2000-2025 FUSE LIGHTING. ALL RIGHTS RESERVED.



NAPA CHANDELIER

BURNISHED BRASS WITH BLACK LEATHER AND OPAL GLASS SHADE



FUSELIGHTING.COM

NAPA CHANDELIER

5066

HEIGHT: 24" APPROX (61 CM)

WIDTH: 50" APPROX (127 CM)

OAH: 43" (109 CM)

CANOPY: 5" APPROX (12.7 CM)

WEIGHT: 45 LBS

VOLT: 120

WIRING: 8 CANDELABRA BASE SOCKETS, 40-WATT MAX EACH

METAL FINISHES

BRUSHED BRASS

LIGHT ANTIQUE BRASS

DARK ANTIQUE BRASS

BURNISHED BRASS

POLISHED NICKEL

SATIN NICKEL

OIL RUBBED BRONZE

GLOSS WHITE POWDER COAT

MATTE BLACK POWDER COAT

PATINATED STEEL

CENTER PLATE FINISH

BLACK LEATHER

BROWN LEATHER

WHITE LEATHER

CREAM LEATHER

MINK LEATHER

BLACK SHAGREEN

BROWN SHAGREEN

GLASS SHADE

OPAL



323-537-2034 | INFO@FUSELIGHTING.COM

FUSELIGHTING.COM

© 2000-2025 FUSE LIGHTING. ALL RIGHTS RESERVED.



PARIS CHANDELIER

MATTE BLACK POWDER COAT WITH WHITE SHADE INTERIOR AND BRUSHED BRASS ACCENTS

© 2000-2025 FUSE LIGHTING.
ALL RIGHTS RESERVED.



PARIS CHANDELIER

5061

HEIGHT: 16" (40.6 CM)

WIDTH: 86" DIA. (218.4 CM)

DEPTH: 86" DIA. (218.4 CM)

OAH: 50.5" (128.3 CM)

CEILING CANOPY: 8 DIA. (20.3 CM)

WEIGHT: APPROX. 25 LBS.

WIRING: SIX MEDIUM BASE SOCKETS
60 WATT MAX. EACH

RECOMMENDED BULB: 40 WATT G-25
WHITE

METAL FINISHES

BRUSHED BRASS
LIGHT ANTIQUE BRASS
DARK ANTIQUE BRASS
BURNISHED BRASS
POLISHED NICKEL
SATIN NICKEL
OIL RUBBED BRONZE
GLOSS WHITE POWDER COAT
MATTE BLACK POWDER COAT
PATINATED STEEL

SHADE OPTIONS (EXTERIOR)

DARK ANTIQUE BRASS
OIL RUBBED BRONZE
GLOSS WHITE POWDER COAT
MATTE BLACK POWDER COAT

SHADE OPTIONS (INTERIOR)

PAINTED WHITE
DUTCH GOLD GILDING
DUTCH WHITE GOLD GILDING
DUTCH PLATINUM GILDING

ACCENT OPTIONS (CHOOSE ONE)

BRUSHED BRASS
POLISHED NICKEL
SATIN NICKEL

323-537-2034 | INFO@FUSELIGHTING.COM

FUSELIGHTING.COM

© 2000-2025 FUSE LIGHTING. ALL RIGHTS RESERVED.



MATTE BLACK POWDER COAT WITH WHITE SHADE INTERIOR AND POLISHED BRASS ACCENTS



GLOSS WHITE POWDER COAT WITH POLISHED BRASS ACCENTS



PARIS 3 LIGHT CHANDELIER
PATINATED STEEL WITH DUTCH GOLD GILDING



PARIS 3 LIGHT CHANDELIER

5061B

HEIGHT: 16"	(40.6 CM)
WIDTH: 56" DIA.	(142 CM)
DEPTH: 56" DIA.	(142 CM)
OAH: 50.5"	(128 CM)
CEILING CANOPY: 8 DIA.	(20.3 CM)
WEIGHT: APPROX. 25 LBS.	
WIRING: THREE MEDIUM BASE SOCK- ETS 60-WATT MAX. EACH	

METAL FINISHES

BRUSHED BRASS
LIGHT ANTIQUE BRASS
DARK ANTIQUE BRASS
POLISHED NICKEL
SATIN NICKEL
OIL RUBBED BRONZE
GLOSS WHITE POWDER COAT
MATTE BLACK POWDER COAT
PATINATED STEEL

SHADE OPTIONS (EXTERIOR)

DARK ANTIQUE BRASS
OIL RUBBED BRONZE
GLOSS WHITE POWDER COAT
MATTE BLACK POWDER COAT

SHADE OPTIONS (INTERIOR)

PAINTED WHITE
DUTCH GOLD GILDING
DUTCH WHITE GOLD GILDING
DUTCH PLATINUM GILDING

ACCENT OPTIONS (CHOOSE ONE)

BRUSHED BRASS
POLISHED NICKEL
SATIN NICKEL

323-537-2034 | INFO@FUSELIGHTING.COM

FUSELIGHTING.COM



PATINATED STEEL WITH DUTCH GOLD GILDING



ROMONA CHANDELIER

SATIN NICKEL WITH STRIPED AGATE AND WHITE SILK PONGEE SHADE

© 2000-2025 FUSE LIGHTING.
ALL RIGHTS RESERVED.



FUSELIGHTING.COM

RAMONA CHANDELIER

5009

HEIGHT: 35" (88.9 CM)
DIAMETER: 31" (78.7 CM)
STEM: 24" (61.0 CM)
OAH: 59" (149.9 CM)
SHADE: 14"H X 31" DIA. (35.6H X 78.7 DIA.)
GEMS: 35"H X 9" DIA. (88.9H X 22.9" DIA.)
CEILING CANOPY: 6" DIA.
WEIGHT: APPROX. 70 LBS.
WIRING: 4 CANDELABRA-BASE SOCKETS, 60 WATT MAX EACH
4 MEDIUM-BASE SOCKETS, 60 WATT MAX. EACH

METAL FINISHES

BRUSHED BRASS
LIGHT ANTIQUE BRASS
DARK ANTIQUE BRASS
BURNISHED BRASS
POLISHED BRASS
POLISHED NICKEL
SATIN NICKEL
OIL RUBBED BRONZE
GLOSS WHITE POWDER COAT
MATTE BLACK POWDER COAT
PATINATED STEEL

SHADE OPTIONS

BLACK SILK PONGEE
BRIGHT WHITE SILK PONGEE
MUSHROOM SILK PONGEE
WHITE SILK PONGEE
CREAM LINEN
WHITE LINEN
NATURAL LINEN

GEM OPTIONS

CARNELIAN CHIPS
CITRINE CHIPS
FROSTED ROCK CRYSTAL CHIPS
SMOKY TOPAZ CHIPS
ROUND RED AGATE
SMALL CARNELIAN RECTANGLE
SMALL CITRINE NUGGETS
SMALL CLEAR ROCK CRYSTAL
CARNELIAN NUGGETS
LARGE CARNELIAN RECTANGLE
LARGE CITRINE NUGGETS
LARGE CLEAR ROCK CRYSTAL
LARGE FROSTED ROCK CRYSTAL
LARGE MARINE GLASS
STRIPED AGATE

323-537-2034 | INFO@FUSELIGHTING.COM

FUSELIGHTING.COM

© 2000-2025 FUSE LIGHTING. ALL RIGHTS RESERVED.



POLISHED NICKEL WITH STRIPED AGATE AND BLACK SILK PONGEE SHADE





SOFIA CHANDELIER

POLISHED NICKEL ARMS ACCENTED WITH BLACK POWDER COAT HEADS AND BODY

© 2000-2025 FUSE LIGHTING.
ALL RIGHTS RESERVED.



SOFIA CHANDELIER

5050

HEIGHT: APPROX. 27" (68.6 CM)

WIDTH: APPROX. 82" (208.3 CM)

DEPTH: APPROX. 70" (177.8 CM)

STEM: 16" (40.6 CM)

OAH: 43" - 45" (109.2 - 114.3 CM)
(ARMS WILL SETTLE SLIGHTLY
ONCE HUNG)

CEILING CANOPY: 4 1/2" DIA. (11.4 CM)

WEIGHT: 30 LBS.

WIRING: 8 G9-SOCKET G9 RETRO FIT
LED

METAL FINISHES

BRUSHED BRASS

LIGHT ANTIQUE BRASS

DARK ANTIQUE BRASS

BURNISHED BRASS

POLISHED BRASS

SATIN NICKEL

POLISHED NICKEL

OIL RUBBED BRONZE

GLOSS WHITE POWDER COAT

MATTE BLACK POWDER COAT

PATINATED STEEL

SWIVELS NOT AVAILABLE IN:

WHITE POWDER COAT

BLACK POWDER COAT

PATINATED STEEL

323-537-2034 | INFO@FUSELIGHTING.COM

FUSELIGHTING.COM

© 2000-2025 FUSE LIGHTING. ALL RIGHTS RESERVED.



POLISHED NICKEL ARMS ACCENTED WITH BLACK POWDER COAT HEADS AND BODY

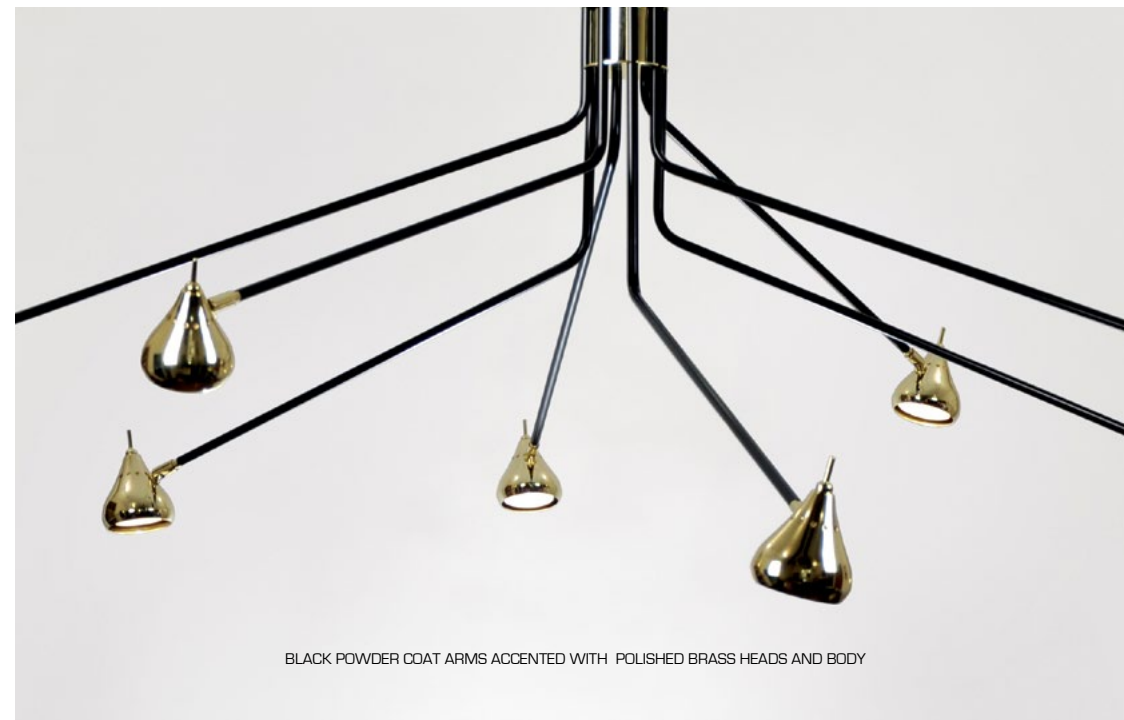

BLACK POWDER COAT ARMS ACCENTED WITH POLISHED BRASS HEADS AND BODY



SATIN NICKEL ARMS ACCENTED WITH POLISHED NICKEL HEADS AND BODY



SOHO CHANDELIER
DARK ANTIQUE BRASS WITH ALABASTER SHADES

SOHO CHANDELIER

5059

HEIGHT: 8" (20.3 CM)

WIDTH: 52" (132.1 CM)

DEPTH: 17" (43.2 CM)

OAH: 38" STANDARD (96.5 CM)

CEILING CANOPY: 44"W X 4 1/4"D
(111.7W X 10.8D)

WEIGHT: APPROX. 100 LBS.

WIRING: 8 CANDELABRA-BASE
SOCKETS, 60 WATT MAX. EACH

METAL FINISHES

BRUSHED BRASS

LIGHT ANTIQUE BRASS

DARK ANTIQUE BRASS

BURNISHED BRASS

POLISHED NICKEL

SATIN NICKEL

OIL RUBBED BRONZE

GLOSS WHITE POWDER COAT

MATTE BLACK POWDER COAT

PATINATED STEEL

SHADE OPTION

ALABASTER

NOTES:

SHADES ARE HAND CUT AND ASSEMBLED FROM ALABASTER SHEETS.

NO TWO SHADE CUBES WILL BE IDENTICAL AND WILL VARY IN COLOR AND VEINING.

323-537-2034 | INFO@FUSELIGHTING.COM

FUSELIGHTING.COM

© 2000-2025 FUSE LIGHTING. ALL RIGHTS RESERVED.



DARK ANTIQUE BRASS WITH ALABASTER SHADES



LIGHT ANTIQUE BRASS WITH ALABASTER SHADES



SOHO X CHANDELIER
MATTE BLACK POWDER COAT WITH ALABASTER SHADES

© 2000-2025 FUSE LIGHTING.
ALL RIGHTS RESERVED.



SOHO X CHANDELIER

5059 X

HEIGHT: 8" (20.3 CM)

WIDTH: 36" (91.4 CM)

DEPTH: 36" (91.4 CM)

OAH: 38" (96.5 CM)

CEILING CANOPY: 19" W X 19" D
(48.3 W X 48.3 D)

WEIGHT: APPROX. 120 LBS.

WIRING: 8 CANDELABRA-BASE
SOCKETS, 60 WATT MAX. EACH

METAL FINISHES

BRUSHED BRASS
LIGHT ANTIQUE BRASS
DARK ANTIQUE BRASS
BURNISHED BRASS
POLISHED NICKEL
SATIN NICKEL
OIL RUBBED BRONZE
GLOSS WHITE POWDER COAT
MATTE BLACK POWDER COAT
PATINATED STEEL

SHADE OPTION

ALABASTER

NOTES:

SHADES ARE HAND CUT AND ASSEMBLED FROM ALABASTER SHEETS.

NO TWO SHADE CUBES WILL BE IDENTICAL AND WILL VARY IN COLOR AND VEINING.

323-537-2034 | INFO@FUSELIGHTING.COM

FUSELIGHTING.COM

© 2000-2025 FUSE LIGHTING. ALL RIGHTS RESERVED.



MATTE BLACK POWDER COAT WITH ALABASTER SHADES



SOHO XL CHANDELIER

OIL RUBBED BRONZE WITH ALABASTER SHADES



SOHO XL CHANDELIER

5059B

HEIGHT: 8" (20.3 CM)

WIDTH: 82" (208.3 CM)

DEPTH: 36" (91.4 CM)

OAH: 38" STANDARD (96.5 CM)

CEILING CANOPY: 63"W X 4 1/2"D
(160 CM W X 11.4 CM D)

WEIGHT: APPROX. 160 LBS.

WIRING: 16 CANDELABRA-BASE
SOCKETS, 60 WATT MAX. EACH

METAL FINISHES

BRUSHED BRASS
LIGHT ANTIQUE BRASS
DARK ANTIQUE BRASS
BURNISHED BRASS
POLISHED NICKEL
SATIN NICKEL
OIL RUBBED BRONZE
GLOSS WHITE POWDER COAT
MATTE BLACK POWDER COAT
PATINATED STEEL

SHADE OPTION

ALABASTER

NOTES:

SHADES ARE HAND CUT AND ASSEMBLED FROM ALABASTER SHEETS.

NO TWO SHADE CUBES WILL BE IDENTICAL AND WILL VARY IN COLOR AND VEINING.

323-537-2034 | INFO@FUSELIGHTING.COM

FUSELIGHTING.COM





VAIL CHANDELIER

PATINATED STEEL WITH LIGHT ANTIQUE BRASS AND SMOKE GLASS



FUSELIGHTING.COM

VAIL CHANDELIER

17 LIGHT 5078A

HEIGHT: 58" (147.3 CM)
DIAMETER: 40" (101.6 CM)
STEM: 10" (25.4 CM)
OAH: 69" H (175.3 CM)
CEILING CANOPY: 9" DIA. (22.9 CM)
WEIGHT: APPROX. 75 LBS.
SHADE: 5.5" DIA. X 7" H (14 DIA. X 17.78 H)
WIRING: 17 CANDELABRA-BASE SOCKETS, 60 WATT MAX. EACH
RECOMMENDED BULB: T6 CANDELABRA BASE

21 LIGHT 5078B

HEIGHT: 62" (157.5 CM)
DIAMETER: 40" (101.6 CM)
STEM: 10" (25.4 CM)
OAH: 73" H (185.4 CM)
CEILING CANOPY: 12" DIA. (22.9 CM)
WEIGHT: APPROX. 100 LBS.
SHADE: 5.5" DIA. X 7" H (14 DIA. X 17.78 H)
WIRING: 21 CANDELABRA-BASE SOCKETS, 60 WATT MAX. EACH
RECOMMENDED BULB: T6 CANDELABRA BASE

METAL AND ACCENT FINISHES

BRUSHED BRASS
LIGHT ANTIQUE BRASS
DARK ANTIQUE BRASS
BURNISHED BRASS
POLISHED BRASS
POLISHED NICKEL
SATIN NICKEL
OIL RUBBED BRONZE
GLOSS WHITE POWDER COAT
MATTE BLACK POWDER COAT
PATINATED STEEL

GLASS OPTIONS

COLOR (CHOOSE ONE)

CLEAR
SMOKE

TEXTURE (CHOOSE ONE)

SMOOTH
FROSTED (INSIDE)

NOTE: ALL SHADES ARE HAND-BLOWN AND WILL VARY IN SIZE AND THICKNESS. FROSTED FINISH WILL LIGHTEN COLOR

323-537-2034 | INFO@FUSELIGHTING.COM

FUSELIGHTING.COM

© 2000-2025 FUSE LIGHTING. ALL RIGHTS RESERVED.



PATINATED STEEL WITH POLISHED NICKEL AND SMOKE GLASS



VAIL 6 LIGHT CHANDELIER

MATTE BLACK WITH DARK ANTIQUE BRASS ACCENTS AND SMOKED GLASS



FUSELIGHTING.COM

VAIL CHANDELIER

6 LIGHT 5078C

HEIGHT: 28" (71 CM)

DIAMETER: 24" (61 CM)

STEM: 24" APPROX (61 CM)

OAH: APPROX 52" (132 CM)

CEILING CANOPY: 8" DIA. (20 CM)

WEIGHT: APPROX. 65 LBS.

SHADE: 5.5" DIA. X 7" H

WIRING: 6 CANDELABRA-BASE
SOCKETS, 60 WATT MAX. EACH

RECOMMENDED BULB: T6 OR G16.5
CANDELABRA BASE

13 LIGHT 5078D

HEIGHT: 30" (76 CM)

DIAMETER: 36" (91.5 CM)

STEM: 20" APPROX. (51 CM)

OAH: 52" APPROX. (132 CM)

CEILING CANOPY: 7" DIA. (18 CM)

WEIGHT: APPROX. 65 LBS.

SHADE: 5.5" DIA. X 7" H

WIRING: 13 CANDELABRA-BASE
SOCKETS, 60 WATT MAX. EACH

RECOMMENDED BULB: T6
CANDELABRA BASE

METAL AND ACCENT FINISHES

BRUSHED BRASS

LIGHT ANTIQUE BRASS

DARK ANTIQUE BRASS

BURNISHED BRASS

POLISHED NICKEL

SATIN NICKEL

OIL RUBBED BRONZE

GLOSS WHITE POWDER COAT

MATTE BLACK POWDER COAT

PATINATED STEEL

GLASS OPTIONS

COLOR (CHOOSE ONE)

CLEAR

SMOKE

TEXTURE (CHOOSE ONE)

SMOOTH

FROSTED (INSIDE)

NOTE: ALL SHADES ARE HAND-BLOWN AND
WILL VARY IN SIZE AND THICKNESS. FROSTED
FINISH WILL LIGHTEN COLOR

323-537-2034 | INFO@FUSELIGHTING.COM

FUSELIGHTING.COM

© 2000-2025 FUSE LIGHTING. ALL RIGHTS RESERVED.



PATINATED STEEL WITH LIGHT ANTIQUE BRASS ACCENTS AND SMOKE GLASS



VOLAR CHANDELIER

MATTE BLACK POWDER COAT WITH WHITE INTERIOR AND POLISHED NICKEL ACCENTS



FUSELIGHTING.COM

VOLAR CHANDELIER

THREE-ARM

5062A

HEIGHT: APPROX. 16" (40.6 CM)
DIAMETER: APPROX. 102" (259 CM)
STEM: 22" (55.9 CM)
OAH: 38" (96.5 CM)
CEILING CANOPY: 6" DIA. (15.2 CM)
WEIGHT: APPROX. 25 LBS.
WIRING: 5 GY6.35 BI-PIN BASE
SOCKETS, 50 WATT MAX. EACH

FIVE-ARM

5062B

HEIGHT: APPROX. 16" (40.6 CM)
DIAMETER: APPROX. 126" (320 CM)
STEM: 22" (55.9 CM)
OAH: 38" (96.5 CM)
CEILING CANOPY: 6" DIA. (15.2 CM)
WEIGHT: APPROX. 30 LBS.
WIRING: 5 GY6.35 BI-PIN BASE
SOCKETS, 50 WATT MAX. EACH

METAL FINISHES

BRUSHED BRASS
LIGHT ANTIQUE BRASS
DARK ANTIQUE BRASS
BURNISHED BRASS
POLISHED BRASS
POLISHED NICKEL
SATIN NICKEL
OIL RUBBED BRONZE
GLOSS WHITE POWDER COAT
MATTE BLACK POWDER COAT
PATINATED STEEL

OVERALL HEIGHT

THIS FIXTURE HAS A MAXIMUM
OVERALL HEIGHT OF 96". ANYTHING
LONGER MAY REQUIRE A RETROFIT
STEM TO SUPPORT THE FRAME

SWIVEL NOT AVAILABLE IN:
WHITE POWDER COAT
BLACK POWDER COAT
PATINATED STEEL

323-537-2034 | INFO@FUSELIGHTING.COM

FUSELIGHTING.COM

© 2000-2025 FUSE LIGHTING. ALL RIGHTS RESERVED.

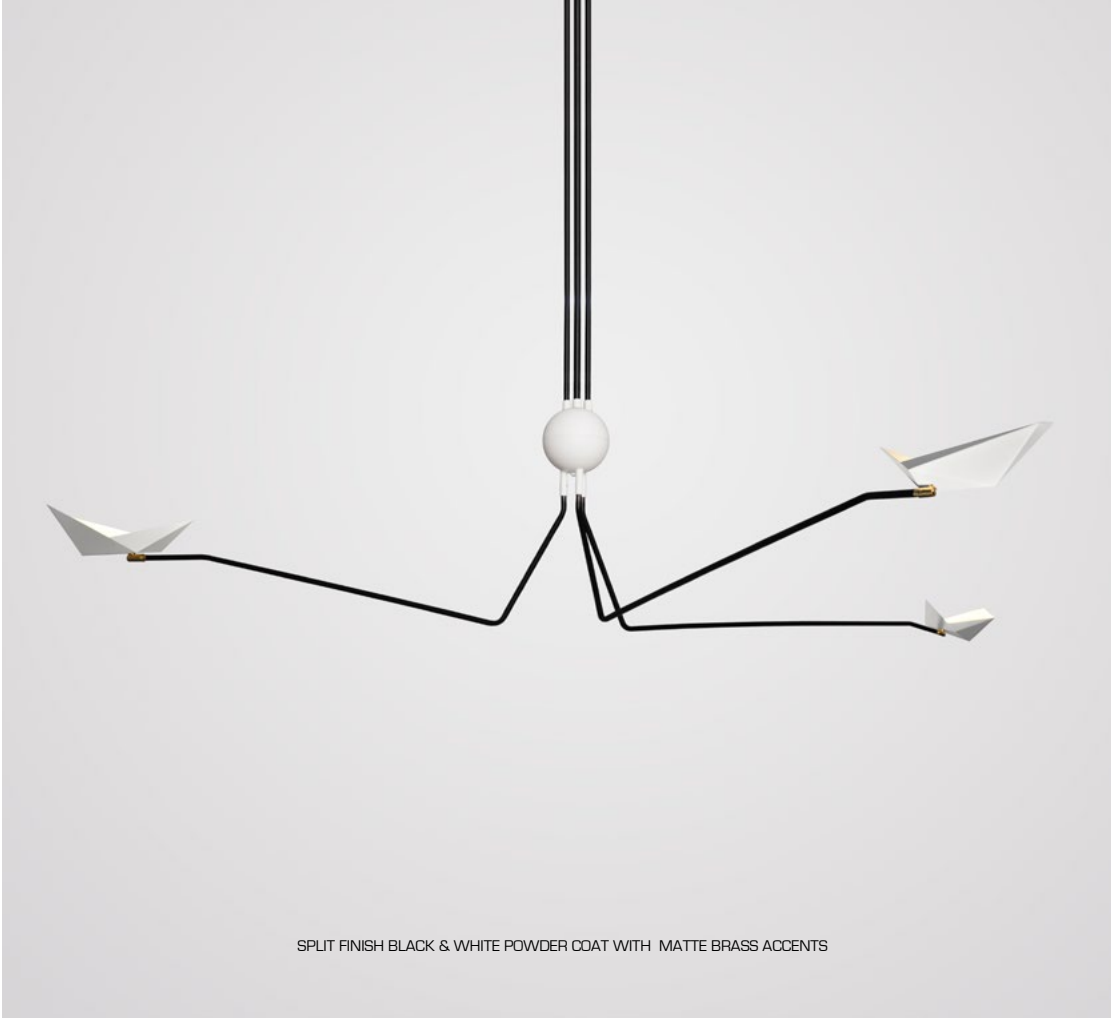

SPLIT FINISH BLACK & WHITE POWDER COAT WITH MATTE BRASS ACCENTS



SATIN NICKEL



LIGHT ANTIQUE BRASS



BLACK POWDER COAT WITH POLISHED NICKEL ACCENTS



ZOEY CHANDELIER

PATINATED STEEL WITH CARBON CERAMIC SHADES AND POLISHED BRASS ACCENTS



FUSELIGHTING.COM

ZOEY CHANDELIER

5068

HEIGHT: 24" (70 CM)

WIDTH: 57" (144.8 CM)

DEPTH: 31 1/2" (80 CM)

OAH: 40" (105.4 CM)

CEILING CANOPY: 9.5 (24.1 CM)

WEIGHT: APPROX. 32 LBS.

WIRING: 8 CANDELABRA-BASE SOCKETS,
60 WATT MAX. EACH

METAL FINISHES

BRUSHED BRASS

LIGHT ANTIQUE BRASS

DARK ANTIQUE BRASS

BURNISHED BRASS

POLISHED NICKEL

SATIN NICKEL

OIL RUBBED BRONZE

GLOSS WHITE POWDER COAT

MATTE BLACK POWDER COAT

PATINATED STEEL

DOME AND ACCENT FINISHES (CHOOSE ONE)

BRUSHED BRASS

LIGHT ANTIQUE BRASS

DARK ANTIQUE BRASS

BURNISHED BRASS

POLISHED NICKEL

SATIN NICKEL

OIL RUBBED BRONZE

GLOSS WHITE POWDER COAT

MATTE BLACK POWDER COAT

CERAMIC OPTIONS

CARBON

CASHMERE



PATINATED STEEL WITH CARBON CERAMIC SHADES AND POLISHED BRASS ACCENTS



CARBON CERAMIC SHADE WITH BRUSHED BRASS ACCENTS



CARBON CERAMIC SHADE WITH POLISHED NICKEL ACCENTS



CASHMERE CERAMIC SHADE WITH LIGHT ANTIQUE BRASS ACCENTS



ACACIA PENDANT

CLASSIC BRONZE PODS WITH DUTCH GOLD GILDED INTERIOR AND LIGHT ANTIQUE BRASS

© 2000-2025 FUSE LIGHTING.
ALL RIGHTS RESERVED.



ACACIA PENDANT

4023

HEIGHT: 10" (25.4 CM)

DIAMETER: APPROX. 7" (17.8 CM)

STEMS: 32" (81.3 CM)

OAH: 42" (106.7 CM)

CEILING CANOPY: 5" DIA. (12.7 CM)

WEIGHT: 25 LBS.

WIRING: 1 MEDIUM-BASE SOCKET, 60
WATT MAX.

RECOMMENDED BULB: CLEAR T-10

METAL FINISHES

BRUSHED BRASS
LIGHT ANTIQUE BRASS
DARK ANTIQUE BRASS
BURNISHED BRASS
POLISHED BRASS
POLISHED NICKEL
SATIN NICKEL
OIL RUBBED BRONZE
PATINATED STEEL

POD OPTIONS

CLASSIC BRONZE
INQUIRE FOR CUSTOM POD FINISHES

DUTCH GILDING

GOLD
WHITE GOLD
PLATINUM

323-537-2034 | INFO@FUSELIGHTING.COM

FUSELIGHTING.COM

© 2000-2025 FUSE LIGHTING. ALL RIGHTS RESERVED.



CLASSIC BRONZE PODS WITH DUTCH WHITE GOLD GILDED INTERIOR AND DARK ANTIQUE BRASS

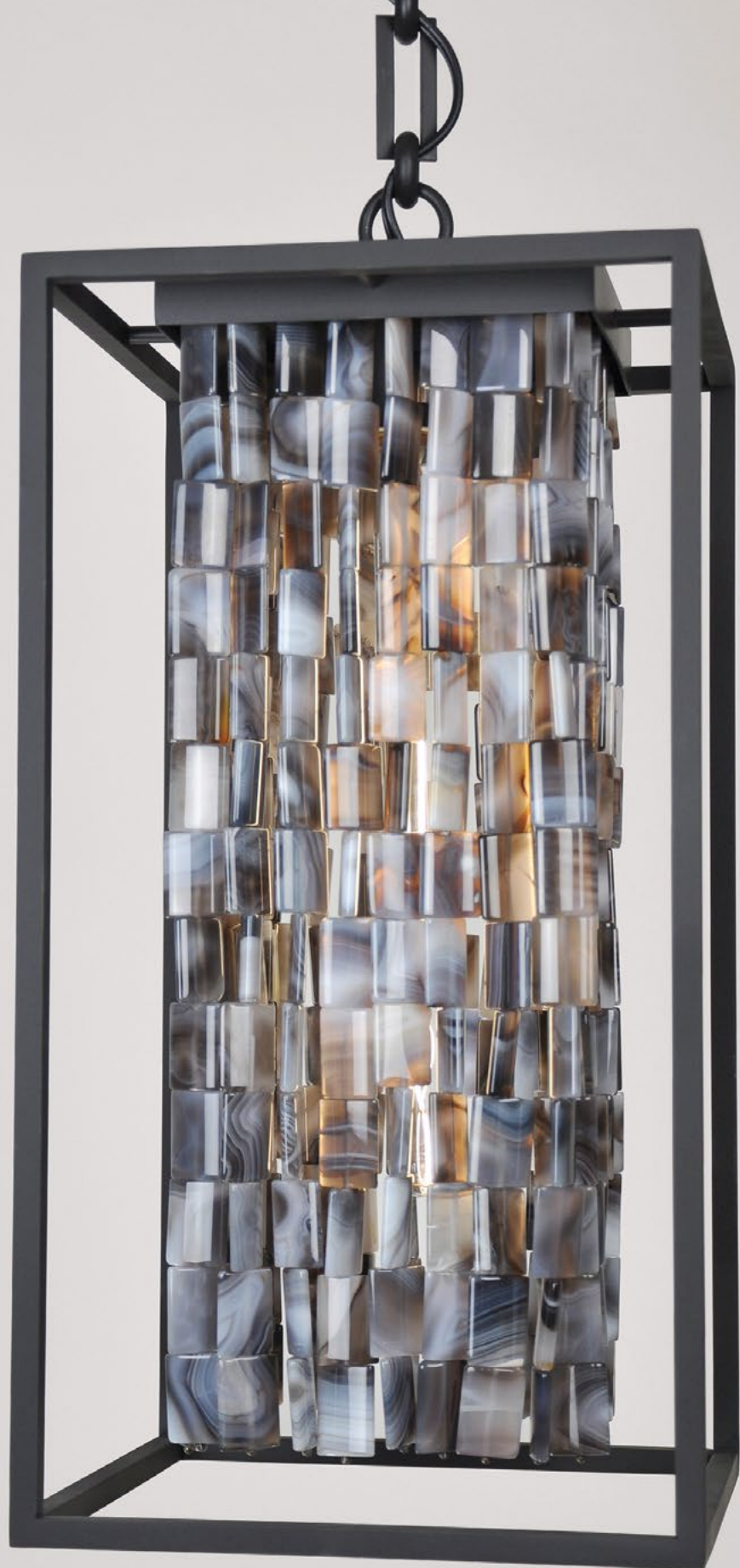

ALEX PENDANT
OIL RUBBED BRONZE WITH STRIPED AGATE



ALEX PENDANT

17-INCH 4010B

HEIGHT: 17" (43.2 CM)

WIDTH: 9" (22.9 CM)

DEPTH: 9" (22.9 CM)

CHAIN: 36"
(EASILY SHORTENED ON SITE) (91.4 CM)

OAH: 53" (134.6 CM)

CEILING CANOPY: 6" SQ.
(15.2 CM SQ.)

WEIGHT: APPROX. 25 LBS.

WIRING: 1 MEDIUM-BASE SOCKET,
60 WATT MAX.

24-INCH 4010C

HEIGHT: 24" (61.0 CM)

WIDTH: 9" (22.9 CM)

DEPTH: 9" (22.9 CM)

CHAIN: 36"
(EASILY SHORTENED ON SITE) (91.4 CM)

OAH: 60" (152.4 CM)

CEILING CANOPY: 6" SQ.
(15.2 CM SQ.)

WEIGHT: APPROX. 40 LBS.

WIRING: 1 MEDIUM-BASE SOCKET,
60 WATT MAX.

METAL FINISHES

- BRUSHED BRASS
- LIGHT ANTIQUE BRASS
- DARK ANTIQUE BRASS
- BURNISHED BRAS
- POLISHED NICKEL
- SATIN NICKEL
- OIL RUBBED BRONZE
- PATINATED STEEL



OIL RUBBED BRONZE WITH CITRINE CHIPS



OIL RUBBED BRONZE WITH FROSTED ROCK CRYSTAL

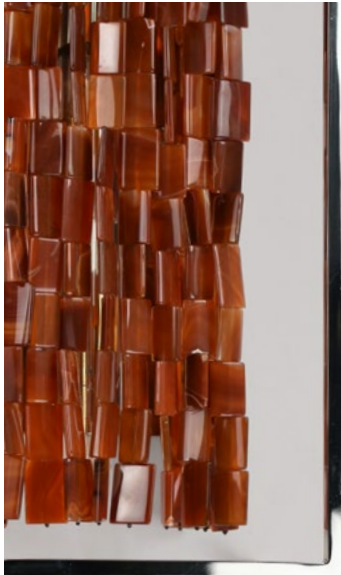

POLISHED NICKEL WITH CARNELIAN RECTANGLE



POLISHED NICKEL WITH MARINE GLASS

GEM OPTIONS

- CARNELIAN CHIPS
- CITRINE CHIPS
- FROSTED ROCK CRYSTAL CHIPS
- SMOKY TOPAZ CHIPS
- CARNELIAN NUGGETS
- LARGE CARNELIAN RECTANGLE
- LARGE CITRINE NUGGETS
- LARGE CLEAR ROCK CRYSTAL
- LARGE FROSTED ROCK CRYSTAL
- LARGE MARINE GLASS
- STRIPED AGATE

NOTE: GEM OPTION VARY BETWEEN
MODELS



SMOKEY TOPAZ CHIPS

323-537-2034 | INFO@FUSELIGHTING.COM

FUSELIGHTING.COM



ALEX WALL PENDANT

POLISHED BRASS WITH SMOKY TOPAZ CHIPS



FUSELIGHTING.COM

ALEX WALL PENDANT

4010 WP

HEIGHT: 17" (43.2 CM)

WIDTH: 9" (22.9 CM)

DEPTH: 9" (22.9 CM)

PROJECTION: APPROX. 12" (30.5 CM)

BACKPLATE: 6" H X 4 1/2" W
(15.2 H X 11.4 W)

CHAIN: 36" STANDARD (91.4 CM)
(EASILY SHORTENED ON SITE)

OAH: APPROX. 55" (139.7 CM)

WEIGHT: APPROX. 25 LBS.

WIRING: 1 MEDIUM-BASE SOCKET,
60 WATT MAX.

RECOMMENDED BULB:
CLEAR T-8

METAL FINISHES

BRUSHED BRASS

LIGHT ANTIQUE BRASS

DARK ANTIQUE BRASS

BURNISHED BRASS

POLISHED NICKEL

SATIN NICKEL

OIL RUBBED BRONZE

PATINATED STEEL

GEM OPTIONS

CARNELIAN CHIPS

CITRINE CHIPS

FROSTED ROCK CRYSTAL CHIPS

SMOKY TOPAZ CHIPS

CARNELIAN NUGGETS

LARGE CARNELIAN RECTANGLE

LARGE CITRINE NUGGETS

LARGE CLEAR ROCK CRYSTAL

LARGE FROSTED ROCK CRYSTAL

MARINE GLASS

STRIPED AGATE



POLISHED NICKEL WITH MARINE GLASS



CUSTOM | POLISHED BRASS WITH SMOKEY TOPAZ CHIPS



BOA SINGLE PENDANT

BRUSHED BRASS CANOPY WITH POLISHED BRASS CHAINMAIL



FUSELIGHTING.COM

BOA SINGLE
PENDANT

4001A

HEIGHT: APPROX. 84" (213.4 CM)

DIAMETER: 5" (12.7 CM)

CHAINMAIL DIAMETER:

3 1/2" (8.9CM) NO BULB

5" (12.7 CM) WITH BULB

CEILING CANOPY: 5" DIA. (12.7 CM)

WEIGHT: APPROX. 6 LBS.

WIRING: 1 MEDIUM-BASE
SOCKET, 60 WATT MAX.

RECOMMENDED BULB:
CLEAR G-40

GATHERING CHAINMAIL ON TOP OF
BULB WILL REDUCE OVERALL HT.

CANOPY FINISHES

BRUSHED BRASS

LIGHT ANTIQUE BRASS

DARK ANTIQUE BRASS

BURNISHED BRASS

POLISHED NICKEL

SATIN NICKEL

OIL RUBBED BRONZE

GLOSS WHITE POWDER COAT

MATTE BLACK POWDER COAT

PATINATED STEEL

CHAINMAIL FINISHES

STAINLESS STEEL

POLISHED BRASS

POLISHED NICKEL

HEMATITE

323-537-2034 | INFO@FUSELIGHTING.COM

FUSELIGHTING.COM

© 2000-2025 FUSE LIGHTING. ALL RIGHTS RESERVED.



SATIN NICKEL WITH STAINLESS STEEL CHAINMAIL



LIGHT ANTIQUE BRASS WITH HEMATITE CHAINMAIL



BOA TRIPLE PENDANT

POLISHED BRASS WITH



FUSELIGHTING.COM

BOA TRIPLE PENDANT

4001C

HEIGHT: APPROX. 84" (213.4 CM)

DIAMETER: 11" (27.9 CM)

CHAINMAIL DIAMETER: 3 1/2" (8.9 CM)
OR 5" (12.7 CM) WITH BULB

CEILING CANOPY: 11" DIA. (27.9 CM)

WEIGHT: APPROX. 25 LBS.

WIRING: 3 MEDIUM-BASE
SOCKETS, 60 WATT MAX.

RECOMMENDED BULB:
CLEAR G-40

GATHERING CHAINMAIL ON TOP OF
BULB WILL REDUCE OVERALL HT.

CANOPY FINISHES

BRUSHED BRASS

LIGHT ANTIQUE BRASS

DARK ANTIQUE BRASS

BURNISHED BRASS

POLISHED NICKEL

SATIN NICKEL

OIL RUBBED BRONZE

GLOSS WHITE POWDER COAT

MATTE BLACK POWDER COAT

PATINATED STEEL

CHAINMAIL FINISHES

STAINLESS STEEL

POLISHED BRASS

POLISHED NICKEL

HEMATITE



SATIN NICKEL WITH CUSTOM ROUND CANOPY
AND STAINLESS STEEL CHAINMAIL



BRUSHED BRASS WITH POLISHED BRASS CHAINMAIL



CAIRO PENDANT

POLISHED BRASS WITH POLISHED BRASS ACCENTS AND PAINTED WHITE INTERIOR

© 2000-2025 FUSE LIGHTING.
ALL RIGHTS RESERVED.



FUSELIGHTING.COM

CAIRO SINGLE PENDANT

SINGLE 4044A

HEIGHT: 9" (22.9 CM)

DIAMETER: 12" (30.5 CM)

CORD: 46" STANDARD (116.8 CM)

OAH: 60" (152.4 CM)

CEILING CANOPY: 5"H X 4 1/2" DIA.
(12.7 CM H X 11.4 CM DIA)

WEIGHT: APPROX. 5 LBS.

WIRING: 1 MEDIUM-BASE SOCKET,
60 WATT MAX.

BULB SELECTION MAY AFFECT OAH

METAL FINISHES

BRUSHED BRASS

LIGHT ANTIQUE BRASS

DARK ANTIQUE BRASS

BURNISHED BRASS

POLISHED NICKEL

SATIN NICKEL

OIL RUBBED BRONZE

GLOSS WHITE POWDER COAT

MATTE BLACK POWDER COAT

PATINATED STEEL

SHADE OPTIONS (INTERIOR)

PAINTED WHITE

DUTCH GOLD GILDING

DUTCH WHITE GOLD GILDING

DUTCH PLATINUM GILDING

SHADE OPTIONS (EXTERIOR)

MATTE BLACK POWDER COAT

WHITE POWDER COAT

(ALL OTHER FINISHES CALL FOR PRICE)

NOTE: ACCENTS NOT AVAILABLE IN

PATINATED STEEL

323-537-2034 | INFO@FUSELIGHTING.COM

FUSELIGHTING.COM

© 2000-2025 FUSE LIGHTING. ALL RIGHTS RESERVED.

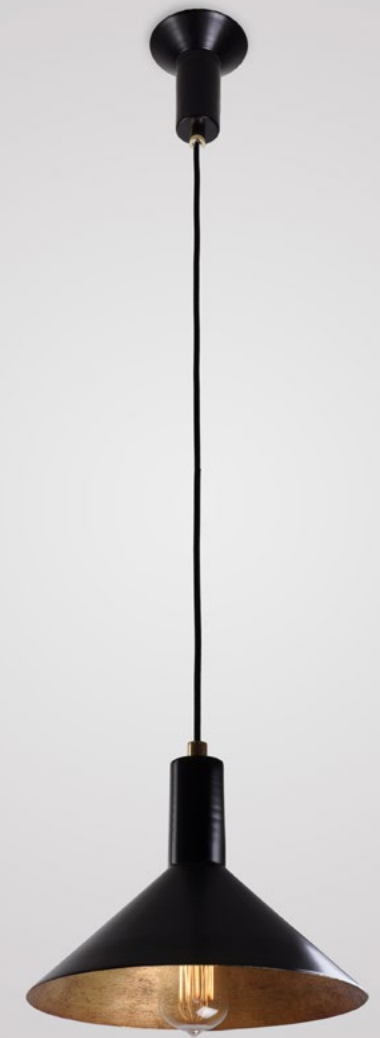

BLACK POWDER COAT WITH MATTE BRASS ACCENTS AND DUTCH GOLD GILDED INTERIOR



GLOSS WHITE POWDER COAT WITH MATTE BRASS ACCENTS AND DUTCH GOLD GILDED INTERIOR



CAIRO TRIPLE PENDANT

BLACK POWDER COAT WITH POLISHED NICKEL ACCENTS AND PLATINUM GILDED INTERIORS



CAIRO TRIPLE PENDANT

4044C

HEIGHT: 9" (22.9 CM)

DIAMETER: 26" (30.5 CM)

CORD: 50" STANDARD (116.8 CM)

OAH: 60" (152.4 CM)

CEILING CANOPY: 12" DIA. (30.5 CM)

WEIGHT: APPROX. 15 LBS.

WIRING: 3 MEDIUM-BASE SOCKETS,
60 WATT MAX. EACH

BULB SELECTION MAY AFFECT OAH

METAL FINISHES

BRUSHED BRASS

LIGHT ANTIQUE BRASS

DARK ANTIQUE BRASS

BURNISHED BRASS

POLISHED NICKEL

SATIN NICKEL

OIL RUBBED BRONZE

GLOSS WHITE POWDER COAT

MATTE BLACK POWDER COAT

PATINATED STEEL

SHADE OPTIONS (INTERIOR)

PAINTED WHITE

DUTCH GOLD GILDING

DUTCH WHITE GOLD GILDING

DUTCH PLATINUM GILDING

SHADE OPTIONS (EXTERIOR)

MATTE BLACK POWDER COAT

WHITE POWDER COAT

(ALL OTHER FINISHES CALL FOR PRICE)

NOTE: ACCENTS NOT AVAILABLE IN
PATINATED STEEL

323-537-2034 | INFO@FUSELIGHTING.COM

FUSELIGHTING.COM

© 2000-2025 FUSE LIGHTING. ALL RIGHTS RESERVED.





CAMBRIDGE SINGLE PENDANT

LIGHT ANTIQUE BRASS WITH FROSTED BLUE GLASS

© 2000-2025 FUSE LIGHTING.
ALL RIGHTS RESERVED.



CAMBRIDGE SINGLE PENDANT

4058A

HEIGHT: 9" (22.9 CM)

WIDTH: 8" (20.3 CM)

DEPTH: 7 1/2" (19.0 CM)

STEM: 29" STANDARD (73.7 CM)

OAH: 38" (96.5 CM)

CEILING CANOPY: 4 3/4" SQ.
(12.0 SQ.)

WEIGHT: APPROX. 20 LBS.

WIRING: 1 MEDIUM-BASE SOCKET,
60 WATT MAX.

METAL FINISHES

BRUSHED BRASS

LIGHT ANTIQUE BRASS

DARK ANTIQUE BRASS

BURNISHED BRASS

POLISHED NICKEL

SATIN NICKEL

OIL RUBBED BRONZE

GLOSS WHITE POWDER COAT

MATTE BLACK POWDER COAT

PATINATED STEEL

GLASS SHADE

COLOR (CHOOSE ONE)

CLEAR

BLUE

CERULEAN

SMOKE

TEXTURE (CHOOSE ONE)

SMOOTH

CRACKLED

FROSTED (INSIDE)

NOTES:

ALL SHADES ARE HAND-BLOWN AND
WILL VARY IN SIZE AND THICKNESS.

FROSTED FINISH WILL LIGHTEN COLORS

323-537-2034 | INFO@FUSELIGHTING.COM

FUSELIGHTING.COM

© 2000-2025 FUSE LIGHTING. ALL RIGHTS RESERVED.



LIGHT ANTIQUE BRASS WITH FROSTED BLUE GLASS



SATIN NICKEL WITH FROSTED GLASS

CAMBRIDGE
DOUBLE
PENDANT

4058B

HEIGHT: 9" (22.9 CM)

WIDTH: 18 1/2" (46.99 CM)

DEPTH: 7 1/2" (19.05 CM)

OAH: 38" (96.5 CM)

CEILING CANOPY: 12"W X 4 3/4"D
(30.48 W X 12.07 D.)

WEIGHT: APPROX. 40 LBS.

WIRING: 2 MEDIUM-BASE SOCKETS,
60 WATT MAX. EACH

RECOMMENDED BULB: CLEAR OR
WHITE G-25

METAL FINISHES

BRUSHED BRASS

LIGHT ANTIQUE BRASS

DARK ANTIQUE BRASS

BURNISHED BRASS

POLISHED NICKEL

SATIN NICKEL

OIL RUBBED BRONZE

GLOSS WHITE POWDER COAT

MATTE BLACK POWDER COAT

PATINATED STEEL

GLASS SHADE

COLOR (CHOOSE ONE)

CLEAR

BLUE

CERULEAN

SMOKE

TEXTURE (CHOOSE ONE)

SMOOTH

CRACKLED

FROSTED (INSIDE)

NOTES:

ALL SHADES ARE HAND-BLOWN AND
WILL VARY IN SIZE AND THICKNESS.

FROSTED FINISH WILL LIGHTEN COLOR

323-537-2034 | INFO@FUSELIGHTING.COM

FUSELIGHTING.COM

© 2000-2025 FUSE LIGHTING. ALL RIGHTS RESERVED.



OIL RUBBED BRONZE WITH CLEAR CRACKLED GLASS



CAMBRIDGE DOUBLE PENDANT

OIL RUBBED BRONZE WITH CLEAR CRACKLED GLASS



FUSELIGHTING.COM



CARILLON SINGLE PENDANT

OIL RUBBED BRONZE WITH CLEAR CRACKLED GLASS



CARILLON SINGLE PENDANT

SINGLE-LIGHT

4053A

HEIGHT: 9" (22.9 CM)

WIDTH: 6 3/4" (14.0 CM)

DEPTH: 6 3/4" (14.0 CM)

CORD: 51" (129.5 CM) STANDARD*

OAH: 60" (152.4 CM)

CEILING CANOPY: 4 3/4" DIA.
(12.1 CM DIA.)

WEIGHT: APPROX. 10 LBS.

WIRING: 1 CANDELABRA-BASE
SOCKET, 60 WATT MAX.

*NOTE: CORD 51" ADJUSTABLE ON
SITE

METAL FINISHES

BRUSHED BRASS

LIGHT ANTIQUE BRASS

DARK ANTIQUE BRASS

BURNISHED BRASS

POLISHED NICKEL

SATIN NICKEL

OIL RUBBED BRONZE

GLOSS WHITE POWDER COAT

MATTE BLACK POWDER COAT

PATINATED STEEL

GLASS SHADE COLOR

(CHOOSE ONE)

CLEAR

SMOKE

TEXTURE (CHOOSE ONE)

SMOOTH

FROSTED (INSIDE)

NOTE:

ALL SHADES ARE HAND-BLOWN AND
WILL VARY IN SIZE AND THICKNESS.

FROSTED FINISH WILL LIGHTEN COLOR

323-537-2034 | INFO@FUSELIGHTING.COM

FUSELIGHTING.COM





LONDON 2-LIGHT PENDANT

OIL RUBBED BRONZE WITH SMOKE GLASS SHADES



FUSELIGHTING.COM

LONDON 2-LIGHT PENDANT

2-LIGHT 4042A

HEIGHT: 9 3/4" (24.8 CM)

WIDTH: 8" (20.3 CM)

DEPTH: 8" (20.3 CM)

OAH: 38" STANDARD (96.5 CM)

CEILING CANOPY: 4 3/4" SQ. (12.0 CM)

WEIGHT: APPROX. 20 LBS.

WIRING: 2 CANDELABRA-BASE
SOCKETS, 60 WATT MAX. EACH

RECOMMENDED BULB: CLEAR T-6

METAL FINISHES

BRUSHED BRASS

LIGHT ANTIQUE BRASS

DARK ANTIQUE BRASS

BURNISHED BRAS

POLISHED NICKEL

SATIN NICKEL

OIL RUBBED BRONZE

GLOSS WHITE POWDER COAT

MATTE BLACK POWDER COAT

PATINATED STEEL

GLASS SHADES

COLOR (CHOOSE ONE)

CLEAR

BLUE

CERULEAN

SMOKE

TEXTURE (CHOOSE ONE)

SMOOTH

CRACKLED

FROSTED (INSIDE)

NOTES:

GLASS SHADES ARE HAND-BLOWN AND
WILL VARY IN SIZE AND THICKNESS.

ALABASTER SHADES ARE CARVED
FROM A SOLID BLOCK OF STONE AND
WILL VARY IN COLO AND VEINING

FROSTED FINISH WILL LIGHTEN COLOR

323-537-2034 | INFO@FUSELIGHTING.COM

FUSELIGHTING.COM

© 2000-2025 FUSE LIGHTING. ALL RIGHTS RESERVED.



OIL RUBBED BRONZE WITH ALABASTER



OIL RUBBED BRONZE WITH CLEAR GLASS



OIL RUBBED BRONZE WITH BLUE GLASS



POLISHED NICKEL WITH SMOKE RIPPLED GLASS

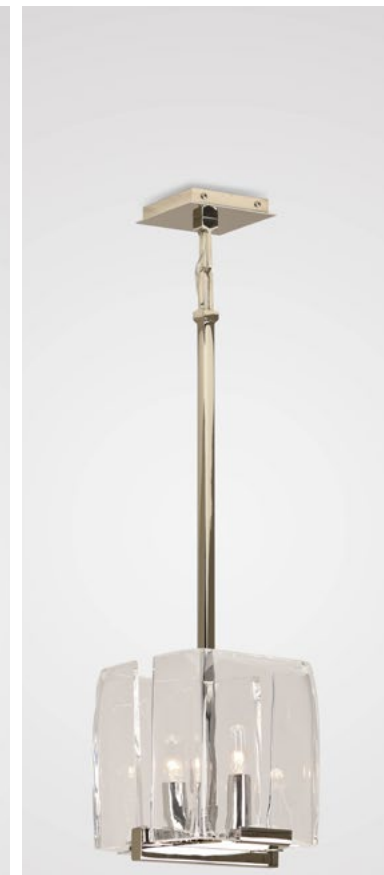

POLISHED NICKEL WITH CLEAR GLASS



POLISHED NICKEL WITH ALABASTER



LONDON 4-LIGHT PENDANT

BRUSHED BRASS WITH CLEAR CRACKED GLASS

© 2000-2025 FUSE LIGHTING.
ALL RIGHTS RESERVED.



FUSELIGHTING.COM

LONDON 4 - LIGHT PENDANT

4-LIGHT 4042B

HEIGHT: 9 3/4" (24.8 CM)

WIDTH: 19" (48.3 CM)

DEPTH: 8" (20.3 CM)

OAH: 38" STANDARD (96.5 CM)

CEILING CANOPY: 5 1/4"W X 4 3/4"D
(13.3W X 12.0D)

WEIGHT: APPROX. 40 LBS.

WIRING: 4 CANDELABRA-BASE
SOCKETS, 60 WATT MAX. EACH

RECOMMENDED BULB: CLEAR T-6

METAL FINISHES

BRUSHED BRASS

LIGHT ANTIQUE BRASS

DARK ANTIQUE BRASS

BURNISHED BRASS

POLISHED NICKEL

SATIN NICKEL

OIL RUBBED BRONZE

GLOSS WHITE POWDER COAT

MATTE BLACK POWDER COAT

PATINATED STEEL

GLASS SHADES

COLOR (CHOOSE ONE)

CLEAR

BLUE

CERULEAN

SMOKE

TEXTURE (CHOOSE ONE)

SMOOTH

CRACKLED

FROSTED (INSIDE)

NOTES:

GLASS SHADES ARE HAND-BLOWN AND
WILL VARY IN SIZE AND THICKNESS.

ALABASTER SHADES ARE CARVED
FROM A SOLID BLOCK OF STONE AND
WILL VARY IN COLO AND VEINING

FROSTED FINISH WILL LIGHTEN COLOR

323-537-2034 | INFO@FUSELIGHTING.COM

FUSELIGHTING.COM

© 2000-2025 FUSE LIGHTING. ALL RIGHTS RESERVED.



POLISHED BRASS WITH CLEAR CRACKLED GLASS



POLISHED NICKEL WITH CLEAR CRACKLED GLASS



MALBRIDGE PENDANT

LIGHT ANTIQUE BRASS WITH MINK LEATHER AND SMOKE GLASS WITH FROSTED INTERIOR

© 2000-2025 FUSE LIGHTING.
ALL RIGHTS RESERVED.



MALBRIDGE PENDANT

4075

HEIGHT: 9" (22.9 CM)

WIDTH: 7" (17.8 CM)

DEPTH: 8 1/2" (21.6 CM)

OAH: 38" (96.5 CM)

CEILING CANOPY: 4 3/4" SQ
(12.1 SQ. CM)

WEIGHT: APPROX. 18 LBS.

WIRING: 1 MEDIUM BASE SOCKET, 60
WATT MAX.

METAL FINISHES

BRUSHED BRASS

LIGHT ANTIQUE BRASS

DARK ANTIQUE BRASS

BURNISHED BRASS

POLISHED NICKEL

SATIN NICKEL

OIL RUBBED BRONZE

GLOSS WHITE POWDER COAT

MATTE BLACK POWDER COAT

PATINATED STEEL

LEATHER OPTIONS

WHITE

BROWN

BLACK

MINK

CUSTOM C.O.L. (UPCHARGE)

GLASS SHADE

COLOR (CHOOSE ONE)

CLEAR

BLUE

CERULEAN

SMOKE

TEXTURE (CHOOSE ONE)

SMOOTH

CRACKLED

FROSTED (INSIDE)

NOTES:

ALL SHADES ARE HAND-BLOWN AND
WILL VARY IN SIZE AND THICKNESS.
FROSTED FINISH WILL LIGHTEN COLOR

ALABASTER SHADES ARE CARVED
FROM A SOLID BLOCK OF STONE AND
WILL VARY IN COLO AND VEINING

FROSTED FINISH WILL LIGHTEN COLOR

323-537-2034 | INFO@FUSELIGHTING.COM

FUSELIGHTING.COM

© 2000-2025 FUSE LIGHTING. ALL RIGHTS RESERVED.



MATTE BLACK POWDER COAT WITH CREAM LEATHER AND CLEAR GLASS



OBERON PENDANT

LIGHT ANTIQUE BRASS WITH CLEAR GLASS



FUSELIGHTING.COM

OBERON PENDANT

4055

HEIGHT: APPROX. 13" (GLASS) (33.0 CM)

WIDTH: APPROX. 8" (GLASS) (20.3 CM)

DEPTH: 10.5" (26.7 CM)

OAH: APPROX. 46" (116.9 CM)

CEILING CANOPY: 6" DIA. (15.3 DIA.)

WEIGHT: APPROX. 40 LBS.

WIRING: 1 CANDELABRA-BASE SOCKETS, 60 WATT MAX.

RECOMMENDED BULB: CLEAR T-6

METAL FINISHES

BRUSHED BRASS

LIGHT ANTIQUE BRASS

DARK ANTIQUE BRASS

BURNISHED BRASS

POLISHED NICKEL

SATIN NICKEL

OIL RUBBED BRONZE

GLOSS WHITE POWDER COAT

MATTE BLACK POWDER COAT

PATINATED STEEL

GLASS SHADE

CLEAR

SMOKE

NOTE:

GLASS SHADES ARE HAND-BLOWN AND WILL VARY IN SIZE AND THICKNESS.

WRAP OPTIONS

BROWN LEATHER

BLACK LEATHER

MINK LEATHER

WHITE LEATHER

CREAM LEATHER

CANE

JUTE



BRUSHED BRASS WITH BLACK LEATHER WRAP AND CLEAR GLASS



DARK ANTIQUE BRASS WITH BROWN LEATHER WRAP AND SMOKE GLASS



LIGHT ANTIQUE BRASS WITH CANE WRAP



BRUSHED BRASS WITH BLACK LEATHER STRAP



SATIN NICKEL WITH CREAM LEATHER STRAP



LIGHT ANTIQUE BRASS WITH JUTE WRAP



PARIS PENDANT

MATTE BLACK POWDER COAT WITH DUTCH GOLD GUILDED INTERIOR AND POLISHED BRASS ACCENTS

© 2000-2025 FUSE LIGHTING.
ALL RIGHTS RESERVED.



FUSELIGHTING.COM

PARIS SINGLE PENDANT

4061A

SHADES: 20" LONG X 4" DIA (51X10 CM)

CEILING CANOPY: 5 DIA. (13 CM)

OAH: 42" STANDARD (107 CM)

WEIGHT: APPROX. 20 LBS.

WIRING: 1 MEDIUM BASE SOCKETS
60 WATT MAX.

RECOMMENDED BULB: 40 WATT G-25
WHITE

METAL FINISHES

SATIN NICKEL
POLISHED NICKEL
BURNISHED BRASS
GLOSS WHITE POWDER COAT
MATTE BLACK POWDER COAT
PATINATED STEEL

SHADE OPTIONS (EXTERIOR)

DARK ANTIQUE BRASS
OIL RUBBED BRONZE
GLOSS WHITE POWDER COAT
MATTE BLACK POWDER COAT

SHADE OPTIONS (INTERIOR)

PAINTED WHITE
DUTCH GOLD GILDING
DUTCH WHITE GOLD GILDING
DUTCH PLATINUM GILDING

ACCENT OPTIONS (CHOOSE ONE)

BRUSHED BRASS
POLISHED BRASS
POLISHED NICKEL
SATIN NICKEL

323-537-2034 | INFO@FUSELIGHTING.COM

FUSELIGHTING.COM

© 2000-2025 FUSE LIGHTING. ALL RIGHTS RESERVED.



GLOSS WHITE POWDER COAT WITH SATIN NICKEL ACCENTS



PARIS 2-LIGHT PENDANT

GLOSS WHITE POWDER COAT WITH POLISHED NICKEL ACCENTS



PARIS 2-LIGHT PENDANT

4061B

SHADES: 20" LONG X 4" DIA

(50.8 X10.2 CM)

CEILING CANOPY: 10 DIA.

(25.4 CM)

OAH: 42" STANDARD

(106.7 CM)

SHADE: 20" DIA. X 4" H

(50.8 DIA. X 10.16 H) CM

WEIGHT: APPROX. 20 LBS.

WIRING: 2 MEDIUM BASE SOCKETS 60

WATT MAX. EACH

RECOMMENDED BULB:

40 WATT G-25 WHITE

METAL FINISHES

SATIN NICKEL

POLISHED NICKEL

BURNISHED BRASS

GLOSS WHITE POWDER COAT

MATTE BLACK POWDER COAT

PATINATED STEEL

SHADE OPTIONS (EXTERIOR)

DARK ANTIQUE BRASS

GLOSS WHITE POWDER COAT

OIL RUBBED BRONZE

MATTE BLACK POWDER COAT

SHADE OPTIONS (INTERIOR)

PAINTED WHITE

DUTCH GOLD GILDING

DUTCH WHITE GOLD GILDING

DUTCH PLATINUM GILDING

ACCENT OPTIONS (CHOOSE ONE)

BRUSHED BRASS

POLISHED NICKEL

SATIN NICKEL



MATTE BLACK POWDER COAT WITH DUTCH GOLD GILDING AND POLISHED BRASS ACCENTS

323-537-2034 | INFO@FUSELIGHTING.COM

FUSELIGHTING.COM

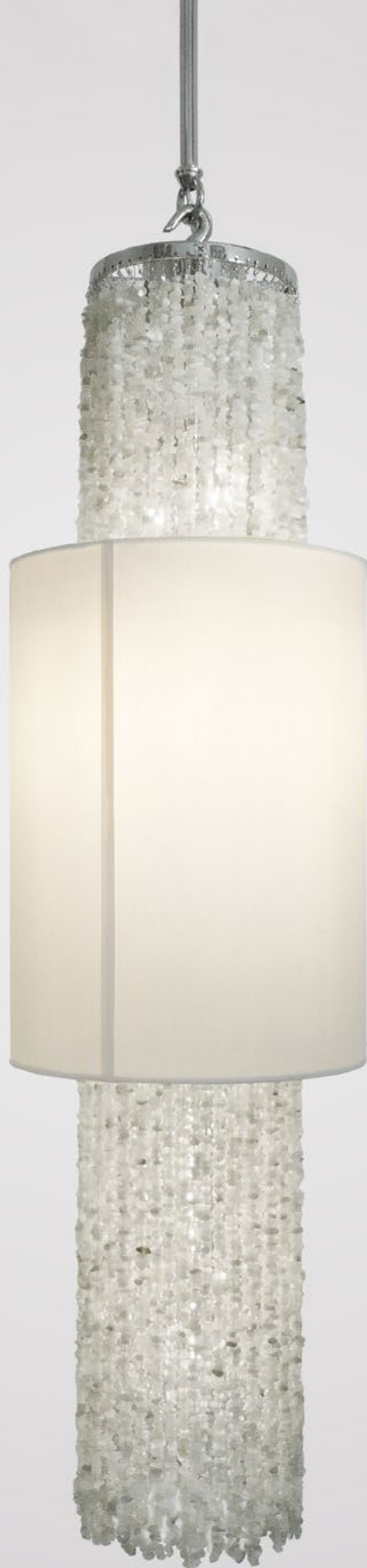

RAMONA PENDANT

POLISHED NICKEL WITH FROSTED ROCK CRYSTAL CHIPS AND WHITE SILK SHADE



FUSELIGHTING.COM

RAMONA PENDANT

4009

HEIGHT: 36" (91.4 CM)

DIAMETER: 10" (25.4 CM)

STEM: 24" (61.0 CM)

OAH: 60" (152.4 CM)

SHADE: 14" H X 10" DIA.
(35.6 H X 25.4 DIA.)

GEMS: 35" H X 6" DIA.
(88.9 H X 15.2 DIA.)

CEILING CANOPY: 5" DIA. (12.7 CM)

WEIGHT: APPROX. 50 LBS.

WIRING: 6 CANDELABRA-BASE
SOCKETS, 60 WATT MAX. EACH;
1 MEDIUM-BASE SOCKET,
60 WATT MAX.

RECOMMENDED BULBS:

-TWO 25 WATT CLEAR CA-8

-FOUR 40 WATT FROSTED CA-8

-ONE 25 WATT T-8

METAL FINISHES

BRUSHED BRASS

LIGHT ANTIQUE BRASS

DARK ANTIQUE BRASS

BURNISHED BRASS

POLISHED BRASS

POLISHED NICKEL

SATIN NICKEL

OIL RUBBED BRONZE

GLOSS WHITE POWDER COAT

MATTE BLACK POWDER COAT

PATINATED STEEL

SHADE OPTIONS

BLACK SILK PONGEE

MUSHROOM SILK PONGEE

WHITE SILK PONGEE

CREAM LINEN

WHITE LINEN

NATURAL LINEN



LIGHT ANTIQUE BRASS WITH CARNELIAN RECTANGLES AND WHITE SILK SHADE

GEM OPTIONS

CARNELIAN CHIPS

CITRINE CHIPS

FROSTED ROCK CRYSTAL CHIPS

SMOKY TOPAZ CHIPS

ROUND RED AGATE

SMALL CARNELIAN RECTANGLE

SMALL CITRINE NUGGETS

SMALL CLEAR ROCK CRYSTAL

CARNELIAN NUGGETS

LARGE CARNELIAN RECTANGLE

LARGE CITRINE NUGGETS

LARGE CLEAR ROCK CRYSTAL

LARGE FROSTED ROCK CRYSTAL

MARINE GLASS

STRIPED AGATE

323-537-2034 | INFO@FUSELIGHTING.COM

FUSELIGHTING.COM

© 2000-2025 FUSE LIGHTING. ALL RIGHTS RESERVED.



SOHO PENDANT
BLACK POWDER COAT WITH ALABASTER SHADES

SOHO PENDANT

4059

HEIGHT: 8" (20.3 CM)

WIDTH: 18" (45.7 CM)

DEPTH: 18" (45.7 CM)

OAH: 38" STANDARD (96.5 CM)

CEILING CANOPY: 7" SQ (17.8 CM)

WEIGHT: APPROX.60 LBS.

WIRING: 4 CANDELABRA-BASE
SOCKETS, 60 WATT MAX. EACH

RECOMMENDED BULB:
WHITE G-16.5 GLOBE

METAL FINISHES

BRUSHED BRASS

LIGHT ANTIQUE BRASS

DARK ANTIQUE BRASS

BURNISHED BRASS

POLISHED NICKEL

SATIN NICKEL

OIL RUBBED BRONZE

GLOSS WHITE POWDER COAT

MATTE BLACK POWDER COAT

PATINATED STEEL

SHADE OPTION

ALABASTER

NOTES:

SHADES ARE HAND CUT AND ASSEMBLED FROM ALABASTER SHEETS.

NO TWO SHADE CUBES WILL BE IDENTICAL AND WILL VARY IN COLOR AND VEINING.



BLACK POWDER COAT WITH ALABASTER SHADES



VENICE TRIPLE PENDANT

BRUSHED BRASS WITH ALABASTER



VENICE TRIPLE PENDANT

4096

HEIGHT: 23.25" APPROX (59 CM)

DIAMETER: 11.25" (28.6 CM)

OAH: 42" (106.7 CM)

CEILING CANOPY: 11.25" (28.6 CM)

WEIGHT: .20 LBS (9 KG.)

WIRING: 3 CANDELABRA BASE
SOCKET, 60-WATT MAX

RECOMMENDED BULB: LED RETROFIT
ONLY, MATTE WHITE, DIM TO WARM,
CRI 95

METAL FINISHES

BRUSHED BRASS

LIGHT ANTIQUE BRASS

DARK ANTIQUE BRASS

BURNISHED BRASS

POLISHED BRASS

POLISHED NICKEL

SATIN NICKEL

OIL RUBBED BRONZE

GLOSS WHITE POWDER COAT

MATTE BLACK POWDER COAT

PATINATED STEEL

STONE OPTIONS

ALABASTER



323-537-2034 | INFO@FUSELIGHTING.COM

FUSELIGHTING.COM

© 2000-2025 FUSE LIGHTING. ALL RIGHTS RESERVED.



VICTORIA PENDANT
4047

LIGHT ANTIQUE BRASS WITH DRIFT AND OPAL SEA GLASS

VICTORIA
PENDANT

PENDANT

4047

HEIGHT: 17 1/2" (44.4 CM)

WIDTH: 11 1/2" (WOOD) (29.2 CM)

DEPTH: 11 1/2" (WOOD) (29.2 CM)

GLASS: 15" H X 8" DIA.
(38.1 CM H X 20.3 CM DIA.)

STEM: 41" STANDARD* (104.1 CM)

OAH: 60" STANDARD (152.4 CM)

CEILING CANOPY: 9" H X 4 1/2" DIA.
(22.9 CM H X 11.4 CM DIA.)

WEIGHT: 30 LBS.

WIRING: 1 MEDIUM-BASE SOCKET,
60 WATT MAX. EACH

METAL FINISHES

BRUSHED BRASS

LIGHT ANTIQUE BRASS

DARK ANTIQUE BRASS

BURNISHED BRASS

POLISHED BRASS

POLISHED NICKEL

SATIN NICKEL

OIL RUBBED BRONZE

GLOSS WHITE POWDER COAT

MATTE BLACK POWDER COAT

PATINATED STEEL

WOOD FINISHES

OAK

WEATHERED OAK

WHITE WEATHERED OAK

RAIN

DUNE

DRIFT

SHALE

CUSTOM STAIN (UPCHARGE)

*WOOD FRAME IS HAND CARVED

GLASS SHADE

COLOR

OPAL

TEXTURE (CHOOSE ONE)

SMOOTH

FROSTED (INSIDE)

SEA GLASS (FROSTED OUTSIDE)

NOTES:

GLASS IS HANDBLOWN MAY HAVE
BUBBLES AND SLIGHT IRREGULARITIES
TO IT'S SHAPE.

COLOR WILL HAVE A OMBRED EFFECT.



FUSELIGHTING.COM



ZOEY PENDANT

CASHMERE CERAMIC SHADE WITH BRUSHED BRASS ACCENTS

© 2000-2025 FUSE LIGHTING.
ALL RIGHTS RESERVED.



FUSELIGHTING.COM

ZOEY SINGLE PENDANT

4068A

HEIGHT: 9" (22.9 CM)

DIAMETER: 5.25" (13.33 CM)

OAH: 38" STANDARD (96.5 CM)

CEILING CANOPY: 5" (13 CM)

WEIGHT: APPROX. 2.5 LBS.

CORD: (ADJUSTABLE ON SITE)

WIRING: G9 SOCKET

METAL FINISHES

BRUSHED BRASS

LIGHT ANTIQUE BRASS

DARK ANTIQUE BRASS

BURNISHED BRASS

POLISHED NICKEL

SATIN NICKEL

OIL RUBBED BRONZE

GLOSS WHITE POWDER COAT

MATTE BLACK POWDER COAT

PATINATED STEEL

DOME AND ACCENT FINISHES

(CHOOSE ONE)

BRUSHED BRASS

LIGHT ANTIQUE BRASS

DARK ANTIQUE BRASS

BURNISHED BRASS

POLISHED NICKEL

SATIN NICKEL

OIL RUBBED BRONZE

GLOSS WHITE POWDER COAT

MATTE BLACK POWDER COAT

DOME AND ACCENTS NOT AVAILABLE
IN PATINATED STEEL

CERAMIC OPTIONS

CARBON

CASHMERE

CORD OPTION

BLACK

323-537-2034 | INFO@FUSELIGHTING.COM

FUSELIGHTING.COM

© 2000-2025 FUSE LIGHTING. ALL RIGHTS RESERVED.



CASHMERE CERAMIC SHADE WITH MATTE BLACK POWDER COAT FINISH



CASHMERE CERAMIC SHADE WITH LIGHT ANTIQUE BRASS ACCENTS



CARBON CERAMIC SHADE WITH POLISHED NICKEL ACCENTS



ZOEY TRIPLE PENDANT

PATINATED STEEL WITH CARBON CERAMIC SHADES AND BRUSHED BRASS ACCENTS

© 2000-2025 FUSE LIGHTING.
ALL RIGHTS RESERVED.



ZOEY TRIPLE PENDANT

4068C

HEIGHT: 16" (40.6 CM)

WIDTH: 16" (40.6 CM)

OAH: 38" (96.5 CM)

CEILING CANOPY: 5" (12.7 CM)

WEIGHT: APPROX. 5 LBS.

CORD: (ADJUSTABLE ON SITE)

WIRING: 3 CANDELABRA-BASE SOCKETS,
60 WATT MAX. EACH

RECOMMENDED BULB: 4.5W LED E12 CLEAR

METAL FINISHES

BRUSHED BRASS

LIGHT ANTIQUE BRASS

DARK ANTIQUE BRASS

BURNISHED BRASS

POLISHED NICKEL

SATIN NICKEL

OIL RUBBED BRONZE

GLOSS WHITE POWDER COAT

MATTE BLACK POWDER COAT

PATINATED STEEL

DOME AND ACCENT FINISHES

(CHOOSE ONE)

BRUSHED BRASS

LIGHT ANTIQUE BRASS

DARK ANTIQUE BRASS

BURNISHED BRASS

POLISHED NICKEL

SATIN NICKEL

OIL RUBBED BRONZE

GLOSS WHITE POWDER COAT

MATTE BLACK POWDER COAT

DOME AND ACCENTS NOT AVAILABLE
IN PATINATED STEEL

CERAMIC OPTIONS

CARBON

CASHMERE

CORD OPTION

BLACK

323-537-2034 | INFO@FUSELIGHTING.COM

FUSELIGHTING.COM

© 2000-2025 FUSE LIGHTING. ALL RIGHTS RESERVED.



BRUSHED BRASS WITH CASHMERE CERAMIC SHADE AND BRUSHED BRASS ACCENTS



ACACIA SWING-ARM SCONCE

DARK ANTIQUE BRASS WITH CLASSIC BRONZE POD WITH GOLD GILDED INTERIOR



ACACIA SWING-ARM SCONCE

1023

HEIGHT: 15" (38.1 CM)

WIDTH: 4 1/2" (11.4 CM)

PROJECTION: APPROX. 9" (22.9 CM)

BACKPLATE: 5"H X 4 1/2" W
(12.7 H X 11.4W)

WIRING: 1 CANDELABRA-BASE
SOCKET, 60 WATT MAX.

RECOMMENDED BULB: CLEAR T-6

J-BOX LOCATION: 2 1/4" (5.7) FROM
TOP OF FIXTURE

CORD AND WALL PLUG AVAILABLE
(UPCHARGE)

METAL FINISHES

BRUSHED BRASS

LIGHT ANTIQUE BRASS

DARK ANTIQUE BRASS

BURNISHED BRASS

POLISHED BRASS

POLISHED NICKEL

SATIN NICKEL

OIL RUBBED BRONZE

PATINATED STEEL

POD OPTIONS

CLASSIC BRONZE

INQUIRE FOR CUSTOM POD FINISHES

DUTCH GILDING

GOLD

WHITE GOLD

PLATINUM



DARK ANTIQUE BRASS WITH CLASSIC BRONZE POD WITH GOLD GILDED INTERIOR



CUSTOM | WHITE POWDER COAT



CLASSIC BRONZE PODS WITH BRUSHED BRASS



ALEX SCONCE
LIGHT ANTIQUE BRASS WITH CITRINE NUGGETS



ALEX
SCONCE

10-INCH

9010A

HEIGHT: 10" (25.4 CM)

WIDTH: 7 1/4" (18.4 CM)

PROJECTION: 4" (10.2 CM)

BACKPLATE: 8 1/4"H X 4 1/2"W
(20.9 H X 11.4 W)

WIRING: 1 CANDELABRA-BASE
SOCKET, 60 WATT MAX.

J-BOX LOCATION: 4 1/8" (10.5)
FROM TOP OF FIXTURE

ADA COMPLIANT

17-INCH

9010B

HEIGHT: 17" (43.2 CM)

WIDTH: 9" (22.9 CM)

PROJECTION: 6" (15.2 CM)

BACKPLATE: 14" H X 4 1/2" W
(35.6 H X 11.4 W)

WIRING: 1 MEDIUM-BASE SOCKET, 60
WATT MAX.

J-BOX LOCATION: 7" (17.8) FROM
TOP OF FIXTURE

24-INCH

9010C

HEIGHT: 24" (61.0 CM)

WIDTH: 9" (22.9 CM)

PROJECTION: 6" (15.2 CM)

BACKPLATE: 21" H X 4 1/2" W
(53.3 CM X 11.4 CM)

WIRING: 1 MEDIUM-BASE SOCKETS,
60 WATT MAX.

J-BOX LOCATION: 10 1/2" (26.7)
FROM TOP OF FIXTURE, PLUS TWO
ADDITIONAL ANCHOR SCREWS 2"
(5.0) FROM TOP OF FIXTURE



17" POLISHED NICKEL WITH FROSTED ROCK CRYSTAL



17" POLISHED NICKEL WITH STIPEd AGATE

METAL FINISHES

- BRUSHED BRASS
- LIGHT ANTIQUE BRASS
- DARK ANTIQUE BRASS
- BURNISHED BRASS
- POLISHED NICKEL
- SATIN NICKEL
- OIL RUBBED BRONZE
- PATINATED STEEL

GEM OPTIONS
FOR MODEL 9010A

- CARNELIAN CHIPS
- CITRINE CHIPS
- FROSTED ROCK CRYSTAL CHIPS
- SMOKY TOPAZ CHIPS
- LARGE MARINE GLASS
- ROUND RED AGATE
- SMALL CARNELIAN RECTANGLE
- SMALL CITRINE NUGGETS
- SMALL CLEAR ROCK CRYSTAL

GEM OPTIONS FOR MODELS
9010B AND 9010C

- CARNELIAN CHIPS
- CITRINE CHIPS
- FROSTED ROCK CRYSTAL CHIPS
- SMOKY TOPAZ CHIPS
- CARNELIAN NUGGETS
- LARGE CARNELIAN RECTANGLE
- LARGE CITRINE NUGGETS
- LARGE CLEAR ROCK CRYSTAL
- LARGE FROSTED ROCK CRYSTAL
- LARGE MARINE GLASS
- STRIPED AGATE

GEM OPTIONS VARY BETWEEN MODELS.



AVALON SCONCE

OIL RUBBED BRONZE WITH CAPIZ SHELLS



FUSELIGHTING.COM

AVALON SCONCE

9006

HEIGHT: 14 1/2" (36.8 CM)

WIDTH: 10 1/2" (26.7 CM)

PROJECTION: 5 1/2" (14.0 CM)

BACKPLATE: 14"H X 4 1/2"W
(35.6H X 11.4W)

WIRING: 1 MEDIUM-BASE SOCKET,
60 WATT MAX.

J-BOX LOCATION:
7" (17.8) FROM TOP OF FIXTURE

METAL FINISHES

- BRUSHED BRASS
- LIGHT ANTIQUE BRASS
- DARK ANTIQUE BRASS
- BURNISHED BRASS
- POLISHED NICKEL
- SATIN NICKEL
- OIL RUBBED BRONZE
- GLOSS WHITE POWDER COAT
- MATTE BLACK POWDER COAT
- PATINATED STEEL

SHELLS

2" (5.1) DIAMETER CAPIZ SHELLS



OIL RUBBED BRONZE WITH CAPIZ SHELLS



OIL RUBBED BRONZE WITH CAPIZ SHELLS

323-537-2034 | INFO@FUSELIGHTING.COM

FUSELIGHTING.COM

© 2000-2025 FUSE LIGHTING. ALL RIGHTS RESERVED.



BALTHAZAR SCONCE
POLISHED BRASS WITH ALABASTER



FUSELIGHTING.COM

BALTHAZAR SCONCE

SCONCE 9097

HEIGHT: 28.5" (72.4 CM)
WIDTH: 7.75" (19.7 CM)
PROJECTION: 4" (10.2 CM)

BACKPLATE: 28.5" H X 7.75" W
(72.4 H X 19.7 W CM)

WIRING: 2 MEDIUM BASE SOCKET,
60-WATT MAX

RECOMMENDED BULB: LED, E26,
2700K

J-BOX LOCATION: 14.25" (36.2 CM)
FROM TOP OR BOTTOM OF FIXTURE

ADA COMPLIANT

BACKPLATE METAL FINISHES

LIGHT ANTIQUE BRASS
DARK ANTIQUE BRASS
BURNISHED BRASS
POLISHED NICKEL
SATIN NICKEL
OIL RUBBED BRONZE
GLOSS WHITE POWDER COAT
MATTE BLACK POWDER COAT
PATINATED STEEL

ORNAMENTAL BAND METAL FINISHES

BRUSHED BRASS
POLISHED BRASS
LIGHT ANTIQUE BRASS
DARK ANTIQUE BRASS
BURNISHED BRASS
POLISHED NICKEL
SATIN NICKEL
OIL RUBBED BRONZE
GLOSS WHITE POWDER COAT
MATTE BLACK POWDER COAT
PATINATED STEEL



BURNISHED BRASS WITH ALABASTER

SHADE OPTIONS

MINERAL SHADES

ALABASTER

NOTE: ALABASTER SHADES ARE
CARVED FROM A SOLID BLOCK
OF STONE AND WILL VARY
IN COLOR AND VEINING.LASS
SHADES

GLASS SHADES

ALL GLASS SHADES MUST BE
FROSTED

COLOR (CHOOSE ONE)

CLEAR
BLUE
CERULEAN
SMOKE

TEXTURE (CHOOSE ONE)

CRACKLED
SMOOTH

FROSTED FINISH WILL LIGHTEN
COLOR

NOTES: GLASS SHADES ARE
HAND-BLOWN AND WILL VARY
IN SIZE AND THICKNESS.

323-537-2034 | INFO@FUSELIGHTING.COM

FUSELIGHTING.COM



BOA SCONCE

SATIN NICKEL WITH STAINLESS STEEL CHAINMAIL



FUSELIGHTING.COM

BOA SCONCE

1001

HEIGHT: APPROX. 24" (61.0 CM)

WIDTH: 5" (12.7 CM)

PROJECTION: APPROX. 8" (20.3 CM)

CHAINMAIL DIAMETER: 3 1/2" OR 5" WITH BULB (8.9 OR 12.7)

BACKPLATE: 8"H X 5"W (20.3 H X 12.7W)

WIRING: 1 MEDIUM-BASE SOCKET, 60 WATT MAX.

RECOMMENDED BULB: 40 WATTS CLEAR G-40

J-BOX LOCATION: 5 1/2" (14.0) FROM TOP OF FIXTURE

GATHERING CHAINMAIL ON TOP OF BULB WILL REDUCE OVERALL HEIGHT

METAL FINISHES

BRUSHED BRASS

LIGHT ANTIQUE BRASS

DARK ANTIQUE BRASS

BURNISHED BASS

POLISHED NICKEL

SATIN NICKEL

OIL RUBBED BRONZE

GLOSS WHITE POWDER COAT

MATTE BLACK POWDER COAT

PATINATED STEEL

CHAINMAIL FINISHES

STAINLESS STEEL

POLISHED BRASS

POLISHED NICKEL

HEMATITE

323-537-2034 | INFO@FUSELIGHTING.COM

FUSELIGHTING.COM

105 © 2000-2025 FUSE LIGHTING. ALL RIGHTS RESERVED.



LIGHT ANTIQUE BRASS WITH HEMATITE CHAINMAIL



OIL RUBBED BRONZE WITH HEMATITE CHAINMAIL



CALEB SCONCE

PATINATED STEEL WITH LIGHT ANTIQUE BRASS ACCENT AND CREAM LEATHER



FUSELIGHTING.COM

CALEB SCONCE

1095

HEIGHT: APPROX 16" H (40.6 CM)

WIDTH: APPROX 5" W (12.7 CM)

PROJECTION: APPROX. 9" (22.9 CM)

SHADE: APPROX 5" W X 7" H
(12.7 CM W X 17.78 H)

BACKPLATE: APPROX 5" DIA (12.7 CM)

WIRING: 110 VOLT, 60 WATT MAX.

RECOMMENDED BULBS: E12 BASE,
MATTE WHITE, LED BULB

J-BOX LOCATION: APPROX 3" (7.6 CM)
FROM TOP OF BACKPLATE

BACKPLATE AND ARM FINISH

BRUSHED BRASS

LIGHT ANTIQUE BRASS

DARK ANTIQUE BRASS

BURNISHED BRASS

POLISHED NICKEL

SATIN NICKEL

OIL RUBBED BRONZE

GLOSS WHITE POWDER COAT

MATTE BLACK POWDER COAT

PATINATED STEEL

ACCENT FINISHES

BRUSHED BRASS

LIGHT ANTIQUE BRASS

DARK ANTIQUE BRASS

BURNISHED BRASS

POLISHED NICKEL

SATIN NICKEL

OIL RUBBED BRONZE

GLOSS WHITE POWDER COAT

MATTE BLACK POWDER COAT

PATINATED STEEL

LEATHER OPTIONS

BLACK

BROWN

CREAM

MINK

WHITE

SHAGREEN BLACK

SHAGREEN BROWN

C.O.L. (UPCHARGE)

SHADE

ALABASTER

*GLASS SHADE OPTION AVAILABLE.
CONTACT FOR PRICING.

323-537-2034 | INFO@FUSELIGHTING.COM

FUSELIGHTING.COM

107 © 2000-2025 FUSE LIGHTING. ALL RIGHTS RESERVED.



LIGHT ANTIQUE BRASS ACCENT AND CREAM LEATHER



BRUSHED BRASS WITH BLACK LEATHER



CAMBRIDGE SCONCE

SATIN NICKEL WITH CLEAR CRACKLED GLASS



CAMBRIDGE
SCONCE

9058

HEIGHT: 12" (30.5 CM)
WIDTH: 7 1/2" (19.1 CM)
PROJECTION: 8 1/2" (21.6 CM)

BACKPLATE: 12" H X 4 3/4" W
(30.5 H X 12.1 W)

WIRING: 1 MEDIUM-BASE SOCKET,
60 WATT MAX.

RECOMMENDED BULB: CLEAR OR
WHITE G-25

METAL FINISHES

BRUSHED BRASS
LIGHT ANTIQUE BRASS
DARK ANTIQUE BRASS
BURNISHED BRASS
POLISHED NICKEL
SATIN NICKEL
OIL RUBBED BRONZE
GLOSS WHITE POWDER COAT
MATTE BLACK POWDER COAT
PATINATED STEEL

GLASS SHADE

COLOR (CHOOSE ONE)

CLEAR
BLUE
CERULEAN
SMOKE

TEXTURE (CHOOSE ONE)

SMOOTH
CRACKLED
FROSTED (INSIDE)

NOTES:

ALL SHADES ARE HAND-BLOWN AND
WILL VARY IN SIZE AND THICKNESS.

FROSTED FINISH WILL LIGHTEN COLOR

323-537-2034 | INFO@FUSELIGHTING.COM

FUSELIGHTING.COM



MATTE BLACK POWDER COAT WITH FROSTED GLASS



CUSTOM | GREY POWDER COAT WITH CRACKLED GLASS



 SUE FIRESTONE
COLLECTION

DEL MAR SCONCE

PATINATED STEEL AND LIGHT ANTIQUE BRASS WITH BROWN LEATHER AND RAFFIA SHADE

© 2000-2025 FUSE LIGHTING.
ALL RIGHTS RESERVED.

F U S E
lighting
FUSELIGHTING.COM

DEL MAR SCONCE

1202

HEIGHT: 13 1/2" (34.3 CM)

WIDTH: 3 1/2" (8.9 CM)

SHADE: 5" X 5 1/2" 12.7 X 13.9 CM

PROJECTION: 6 3/4" (16 CM)

BACKPLATE: 3 1/2" X 7" (11.4 X 17.8 CM)

WIRING: 1 CANDELABRA BASE

SOCKETS: 60 WATT MAX. EACH

RECOMMENDED BULB: 25 WATT,
WHITE G-16.5 GLOBE

J-BOX LOCATION: APPROX. 10" (25.4
CM) FROM TOP OF SHADE NOTES:

REQUIRES SINGLE SWITCH J BOX

METAL - ACCENTS FINISHES

BRUSHED BRASS

LIGHT ANTIQUE BRASS

DARK ANTIQUE BRASS

BURNISHED BRASS

OIL RUBBED BRONZE

GLOSS WHITE POWDER COAT

MATTE BLACK POWDER COAT

BACK PLATE AND ARM FINISHES

MATTE BLACK POWDER COAT

PATINATED STEEL

SHADE OPTIONS

BLACK SILK PONGEE

MUSHROOM SILK PONGEE

WHITE SILK PONGEE

CREAM LINEN

WHITE LINEN

NATURAL LINEN

RAFFIA

LEATHER OPTIONS

BLACK

BROWN

CREAM

MINK

WHITE

C.O.L. (UPCHARGE)

323-537-2034 | INFO@FUSELIGHTING.COM

FUSELIGHTING.COM

111 © 2000-2025 FUSE LIGHTING. ALL RIGHTS RESERVED.



PATINATED STEEL AND LIGHT ANTIQUE BRASS WITH BROWN LEATHER AND RAFFIA SHADE



PATINATED STEEL AND LIGHT ANTIQUE BRASS
WITH BROWN LEATHER AND RAFFIA SHADE



HARRINGTON SCONCE

LIGHT ANTIQUE BRASS WITH ANTIQUED RIBBED MIRROR

© 2000-2025 FUSE LIGHTING.
ALL RIGHTS RESERVED.

HARRINGTON SCONCE

1049

HEIGHT: 16" (40.6 CM)

WIDTH: 6" (15.2 CM)

PROJECTION: 4 1/2" (11.4 CM)

BACKPLATE: 14"H X 5"W
(35.6H X 12.7W)

WIRING: 1 CANDELABRA-BASE
SOCKET, 60 WATT MAX.

J-BOX LOCATION: 3", 8" & 13" FROM
TOP OF FIXTURE (7.6, 20.3 & 33.0)

METAL FINISHES

BRUSHED BRASS
LIGHT ANTIQUE BRASS
DARK ANTIQUE BRASS
BURNISHED BRASS
POLISHED NICKEL
SATIN NICKEL
OIL RUBBED BRONZE
GLOSS WHITE POWDER COAT
MATTE BLACK POWDER COAT
PATINATED STEEL

BACKPLATE OPTIONS

ANTIQUED MIRROR
ANTIQUED RIBBED MIRROR
GRAPHITE MIRROR
CLOUDY GREY MIRROR
SPECKLED MIRROR
BLACK BUFFALO GRAIN LEATHER
BROWN BUFFALO GRAIN LEATHER
BLACK LEATHER
BROWN LEATHER
CREAM LEATHER
WHITE LEATHER
MINK LEATHER
SHAGREEN (UPCHARGE)
CUSTOM COLORS AND C.O.L.
(UPCHARGE)

SHIELD OPTION

ANTIQUED RIBBED MIRROR

SIDE DIFFUSERS AVAILABLE UPON
REQUEST

323-537-2034 | INFO@FUSELIGHTING.COM

FUSELIGHTING.COM



POLISHED NICKEL WITH ANTIQUED RIBBED MIRROR



LIGHT ANTIQUE BRASS WITH ANTIQUED RIBBED MIRROR



HARRINGTON SCONCE SLIM

SATIN NICKEL WITH ANTIQUED RIBBED MIRROR



FUSELIGHTING.COM

HARRINGTON SCONCE SLIM

1049B

HEIGHT: 19" (48.3 CM)

WIDTH: 5" (12.7 CM)

PROJECTION: 4 1/2" (11.4 CM)

BACKPLATE: 19" H X 5" W
(48.3H X 12.7W)

WIRING: 1 CANDELABRA-BASE
SOCKET, 60 WATT MAX.

J-BOX LOCATION: 3.25", 9.5" & 15.75"
FROM TOP OF FIXTURE (8.3, 24.0 &
40.0)

METAL FINISHES

BRUSHED BRASS
LIGHT ANTIQUE BRASS
DARK ANTIQUE BRASS
BURNISHED BRASS
POLISHED NICKEL
SATIN NICKEL
OIL RUBBED BRONZE
PATINATED STEEL

BACKPLATE OPTIONS

ANTIQUED MIRROR
ANTIQUED RIBBED MIRROR
GRAPHITE MIRROR
CLOUDY GREY MIRROR
SPECKLED MIRROR
BLACK BUFFALO GRAIN LEATHER
BROWN BUFFALO GRAIN LEATHER
BLACK LEATHER
BROWN LEATHER
CREAM LEATHER
WHITE LEATHER
MINK LEATHER
SHAGREEN (UPCHARGE)
CUSTOM COLORS AND C.O.L.
(UPCHARGE)

SHIELD OPTION

ANTIQUED RIBBED MIRROR

SIDE DIFFUSERS AVAILABLE UPON
REQUEST

323-537-2034 | INFO@FUSELIGHTING.COM

FUSELIGHTING.COM



LIGHT ANTIQUE BRASS WITH ANTIQUED RIBBED MIRROR



DARK ANTIQUE BRASS WITH ANTIQUED RIBBED MIRROR



HUDSON SCONCE 24

OIL RUBBED BRONZE WITH ANTIQUED RIBBED MIRROR



FUSELIGHTING.COM

HUDSON SCONCE 24

24-INCH
1019B

HEIGHT: 24" (61.0 CM)
WIDTH: 6" (15.2 CM)
PROJECTION: 5 1/2" (14.0 CM)

BACKPLATE: 24"H X 6"W
(61.0H X 15.2W)

WIRING: 1 MEDIUM-BASE SOCKET,
60 WATT MAX.

J-BOX LOCATION:
APPROX. 3", 8", 12", & 21" FROM TOP
OF FIXTURE (7.6, 20.3, 30.5 & 53.3)

METAL FINISHES

BRUSHED BRASS
LIGHT ANTIQUE BRASS
DARK ANTIQUE BRASS
BURNISHED BRASS
POLISHED NICKEL
SATIN NICKEL
OIL RUBBED BRONZE
GLOSS WHITE POWDER COAT
MATTE BLACK POWDER COAT
PATINATED STEEL

BACKPLATE

ANTIQUED MIRROR
ANTIQUED RIBBED MIRROR
GRAPHITE MIRROR
CLOUDY GREY MIRROR
SPECKLED MIRROR
BLACK BUFFALO GRAIN LEATHER
BROWN BUFFALO GRAIN LEATHER
BLACK LEATHER
BROWN LEATHER
WHITE LEATHER
MINK LEATHER
CREAM LEATHER
SHAGREEN** (UPCHARGE)
C.O.L. (UPCHARGE)

**DUE TO HIDE SIZE AVAILABLE,
SHAGREEN WILL BE PIECED TOGETHER
AND SHOW VISIBLE SEAMS.

323-537-2034 | INFO@FUSELIGHTING.COM

FUSELIGHTING.COM



CUSTOM | BLACKENED NICKEL WITH ANTIQUED RIBBED MIRROR



SATIN NICKEL WITH GRAPHITE MIRROR



OIL RUBBED BRONZE WITH BLACK LEATHER



POLISHED BRASS WITH ANTIQUED RIBBED MIRROR



OIL RUBBED BRONZE WITH GRAPHITE MIRROR



OIL RUBBED BRONZE WITH BROWN LEATHER



HICKS SCONCE
BRUSHED BRASS WITH OPAL GLASS



HICKS SCONCE

9098

DIA: 8 1/2" APPROX. (21.6 CM)

BACKPLATE: 4 1/2 (28.5 CM)

PROJECTION: 11 1/2 " (11.5 CM)

WIRING: 1 CANDELABRA BASE
SOCKET, 60-WATT MAX.

RECOMMENDED BULB: CLEAR T7 25 W

METAL FINISHES

BRUSHED BRASS
LIGHT ANTIQUE BRASS
DARK ANTIQUE BRASS
BURNISHED BRASS
POLISHED NICKEL
SATIN NICKEL
OIL RUBBED BRONZE
GLOSS WHITE POWDER COAT
MATTE BLACK POWDER COAT
PATINATED STEEL

GLASS OPTIONS

COLOR (CHOOSE ONE)
CLEAR & OPAL
SMOKE & AMBER

LEATHER OPTIONS

BROWN
BLACK
WHITE
CREAM
MINK



323-537-2034 | INFO@FUSELIGHTING.COM

FUSELIGHTING.COM



LEGATO SCONCE
PATINATED STEEL WITH DUTCH GOLD GILDING



LEGATO SCONCE

9072

HEIGHT: 36" (91.4 CM)

WIDTH: 2" (5.0 CM)

PROJECTION: 2" (5.0 CM)

BACKPLATE: 6" H X 4 1/4" W
(15.2 H X 10.8 W)

WIRING: 2 DOUBLE CONTACT
BAYONET SOCKETS, 20 WATT MAX.
EACH

J-BOX LOCATION: APPROX. 12"
OR 24" (30.5, 60.9) FROM TOP OF
FIXTURE

METAL FINISHES

BRUSHED BRASS

LIGHT ANTIQUE BRASS

DARK ANTIQUE BRASS

BURNISHED BRASS

POLISHED NICKEL

SATIN NICKEL

OIL RUBBED BRONZE

GLOSS WHITE POWDER COAT

MATTE BLACK POWDER COAT

PATINATED STEEL

†UPCHARGE FOR SPLIT FINISH PLEASE
INQUIRE

INTERIOR OPTIONS

PAINTED WHITE

DUTCH GOLD GILDING

DUTCH WHITE GOLD GILDING

DUTCH PLATINUM GILDING

NOTE:

SOME METAL FINISHES CANNOT BE
SELECTED FOR INTERIOR.

323-537-2034 | INFO@FUSELIGHTING.COM

FUSELIGHTING.COM



MATTE BLACK POWDER COAT
WITH WHITE PAINTED INTERIOR



POLISHED NICKEL WITH DUTCH PLATINUM GILDING



PATINATED STEEL WITH DUTCH PLATINUM GILDING



LEGATO TRIPLE SCONCE

DARK ANTIQUE BRASS WITH LIGHT ANTIQUE BRASS INTERIOR



FUSELIGHTING.COM

LEGATO
TRIPLE
SCONCE

9072C

HEIGHT: 42" (107 CM)
WIDTH: 6" (15.2 CM)
PROJECTION: 3 1/2" (8.9 CM)

BACKPLATE: 8" X 4"
(20.3 CM X 10.2 CM)

WEIGHT: APPROX. 12 LBS.

WIRING: 8 G-9 SOCKETS, 20 WATT
MAX EA

RECOMMENDED BULB: 4 WATT LED
DOUBLE CONTACT BAYONET BASE

J-BOX LOCATION: FROM TOP OF
FIXTURE APPROX.

15.5", 18.5", 21.5", 24.5", 27.5"
(39.4, 47, 54.6, 62.2, 69.9 CM)

METAL FINISHES

BRUSHED BRASS
LIGHT ANTIQUE BRASS
DARK ANTIQUE BRASS
BURNISHED BRASS
POLISHED NICKEL
SATIN NICKEL
OIL RUBBED BRONZE
GLOSS WHITE POWDER COAT
MATTE BLACK POWDER COAT
PATINATED STEEL

†UPCHARGE FOR SPLIT FINISH PLEASE
INQUIRE

INTERIOR OPTIONS

PAINTED WHITE
DUTCH GOLD GILDING
DUTCH WHITE GOLD GILDING
DUTCH PLATINUM GILDING

NOTE: SOME METAL FINISHES CANNOT
BE SELECTED FOR INTERIOR.

323-537-2034 | INFO@FUSELIGHTING.COM

FUSELIGHTING.COM

123 © 2000-2025 FUSE LIGHTING. ALL RIGHTS RESERVED.



DARK ANTIQUE BRASS WITH LIGHT ANTIQUE BRASS INTERIOR



PATINATED STEEL WITH PLATINUM GILDING



PATINATED STEEL WITH WHITE PAINTED INTERIOR



POLISHED NICKEL WITH PLATINUM GILDING



PATINATED STEEL WITH PLATINUM GOLD GILDING



LONDON SCONCE
SATIN NICKEL WITH SMOKE GLASS SHADE



LONDON
SCONCE

9042

HEIGHT: 10" (25.4 CM)
WIDTH: 8" (20.3 CM)
PROJECTION: 4" (10.2 CM)

BACKPLATE: 10" H X 8" W
(25.4 H X 20.3 W)

WIRING: 1 CANDELABRA-BASE
SOCKET, 60 WATT MAX.

J-BOX LOCATION: 5" (12.7) FROM
TOP OF FIXTURE

ADA COMPLIANT

METAL FINISHES

BRUSHED BRASS
LIGHT ANTIQUE BRASS
DARK ANTIQUE BRASS
BURNISHED BRASS
POLISHED NICKEL
SATIN NICKEL
OIL RUBBED BRONZE
GLOSS WHITE POWDER COAT
MATTE BLACK POWDER COAT
PATINATED STEEL

GLASS SHADES

COLOR (CHOOSE ONE)

CLEAR
BLUE
CERULEAN
SMOKE

TEXTURE (CHOOSE ONE)

SMOOTH
CRACKLED
FROSTED (INSIDE)

NOTES:

GLASS SHADES ARE HAND-BLOWN AND
WILL VARY IN SIZE AND THICKNESS.

FROSTED FINISH WILL LIGHTEN COLOR



OIL RUBBED BRONZE WITH FROSTED CRACKLED GLASS



OIL RUBBED BRONZE WITH SMOKE GLASS

323-537-2034 | INFO@FUSELIGHTING.COM

FUSELIGHTING.COM



LONDON MINI SCONCE

POLISHED NICKEL WITH SMOKE GLASS



FUSELIGHTING.COM

LONDON MINI SCONCE

9042 MINI

HEIGHT: 10" (25.4 CM)

WIDTH: 5" (12.7 CM)

PROJECTION: 4" (10.2 CM)

BACKPLATE: 10" H X 5" W
(25.4 H X 12.7 W)

WIRING: 1 CANDELABRA-BASE
SOCKET, 60 WATT MAX.

RECOMMENDED BULB: CLEAR T-6

J-BOX LOCATION: 5" (12.7) FROM
TOP OF FIXTURE

ADA COMPLIANT

METAL FINISHES

BRUSHED BRASS

LIGHT ANTIQUE BRASS

DARK ANTIQUE BRASS

BURNISHED BRASS

POLISHED NICKEL

SATIN NICKEL

OIL RUBBED BRONZE

GLOSS WHITE POWDER COAT

MATTE BLACK POWDER COAT

PATINATED STEEL

GLASS SHADES

COLOR (CHOOSE ONE)

CLEAR

BLUE

CERULEAN

SMOKE

TEXTURE (CHOOSE ONE)

SMOOTH

CRACKLED

FROSTED (INSIDE)

NOTES:

GLASS SHADES ARE HAND-BLOWN AND
WILL VARY IN SIZE AND THICKNESS

FROSTED FINISH WILL LIGHTEN COLORS



OIL RUBBED BRONZE WITH BLUE CRACKLED GLASS



LIGHT ANTIQUE BRASS WITH FROSTED CRACKLED GLASS



OIL RUBBED BRONZE WITH CLEAR BLUE GLASS

323-537-2034 | INFO@FUSELIGHTING.COM

FUSELIGHTING.COM

© 2000-2025 FUSE LIGHTING. ALL RIGHTS RESERVED.



LONDON MINI SCONCE WITH SHADE

MATTE BLACK POWDER COAT WITH CRACKED CLEAR GLASS AND WHITE SILK PONGEE SHADE



F U S E
lighting

FUSELIGHTING.COM

LONDON MINI SCONCE WITH SHADE

9042 SH

HEIGHT: 17 1/2" (44.5 CM)

WIDTH: 7" (17.8 CM)

PROJECTION: 5" (12.7 CM)

BACKPLATE: 17 1/2"H X 5"W
(44.5H X 12.7W)

SHADE: 8"H X 7"W X 5"D
(20.3H X 17.8W X 12.7D)

WIRING: 2 CANDELABRA-BASE
SOCKETS, 60 WATT MAX.

RECOMMENDED BULB: FROSTED T-6

J-BOX LOCATION: 8 3/4" (22.2)
FROM TOP OF FIXTURE

METAL FINISHES

BRUSHED BRASS
LIGHT ANTIQUE BRASS
DARK ANTIQUE BRASS
BURNISHED BRASS
POLISHED NICKEL
SATIN NICKEL
OIL RUBBED BRONZE
GLOSS WHITE POWDER COAT
MATTE BLACK POWDER COAT
PATINATED STEEL

GLASS SHADES

COLOR (CHOOSE ONE)

CLEAR
BLUE
CERULEAN
SMOKE

TEXTURE (CHOOSE ONE)

SMOOTH
CRACKLED
FROSTED (INSIDE)

SHADE OPTIONS

BLACK SILK PONGEE
MUSHROOM SILK PONGEE
WHITE SILK PONGEE
CREAM LINEN
WHITE LINEN
NATURAL LINEN

NOTES:

GLASS SHADES ARE HAND-BLOWN AND
WILL VARY IN SIZE AND THICKNESS.

FROSTED FINISH WILL LIGHTEN COLORS

323-537-2034 | INFO@FUSELIGHTING.COM

FUSELIGHTING.COM



PATINATED STEEL WITH SMOKE GLASS AND BRIGHT WHITE



SATIN NICKEL WITH BLUE GLASS AND WHITE SILK PONGEE



MANHATTAN SCONCE

17 INCH POLISHED NICKEL WITH LARGE CLEAR ROCK CRYSTAL



FUSELIGHTING.COM

MANHATTAN SCONCE

10-INCH

9030A

HEIGHT: 10" (25.4 CM)

WIDTH: 5" (12.7 CM)

PROJECTION: 3" (7.6 CM)

BACKPLATE: 8 1/4" H X 4 1/2" W
(20.9H X 11.4W)

WIRING: 1 CANDELABRA-BASE
SOCKET, 60 WATT MAX.

RECOMMENDED BULB:
CLEAR CA

J-BOX LOCATION:
4 1/8" (10.4CM) FROM TOP OF
FIXTURE

ADA COMPLIANT

17-INCH

9030B

HEIGHT: 17" (43.2 CM)

WIDTH: 6" (15.2 CM)

PROJECTION: 4 1/2" (11.4 CM)

BACKPLATE: 14"H X 4 1/2" W
(35.6H X 11.4W)

WIRING: 1 MEDIUM-BASE SOCKET, 60
WATT MAX.

J-BOX LOCATION:
7" (17.8CM) FROM TOP OF FIXTURE

24-INCH

9030C

HEIGHT: 24" (61.0 CM)

WIDTH: 6" (15.2 CM)

PROJECTION: 4 1/2" (11.4 CM)

BACKPLATE: 21"H X 4 1/2" W
(53.3H X 11.4W)

WIRING: 1 MEDIUM-BASE SOCKET, 60
WATT MAX.

J-BOX LOCATION: 10 1/2" (26.7 CM)
FROM TOP OF FIXTURE, PLUS TWO
ADDITIONAL ANCHOR SCREWS 2"
(5.1CM) FROM TOP OF FIXTURE.



10 INCH SATIN NICKEL WITH FROSTED ROCK CRYSTAL CHIPS



24 INCH SATIN NICKEL WITH SMOKY TOPAZ CHIPS

METAL FINISHES

BRUSHED BRASS
LIGHT ANTIQUE BRASS
DARK ANTIQUE BRASS
BURNISHED BRASS
POLISHED NICKEL
SATIN NICKEL
OIL RUBBED BRONZE
GLOSS WHITE POWDER COAT
MATTE BLACK POWDER COAT
PATINATED STEEL

GEM OPTIONS FOR MODEL 9030A

CARNELIAN CHIPS
CITRINE CHIPS
FROSTED ROCK CRYSTAL CHIPS
SMOKY TOPAZ CHIPS
MARINE GLASS
ROUND RED AGATE
SMALL CARNELIAN RECTANGLE
SMALL CITRINE NUGGETS
SMALL CLEAR ROCK CRYSTAL

GEM OPTIONS FOR MODELS

9030B AND 9030C

CARNELIAN CHIPS
CITRINE CHIPS
FROSTED ROCK CRYSTAL CHIPS
SMOKY TOPAZ CHIPS
CARNELIAN NUGGETS
LARGE CARNELIAN RECTANGLE
LARGE CITRINE NUGGETS
LARGE CLEAR ROCK CRYSTAL
LARGE FROSTED ROCK CRYSTAL
LARGE MARINE GLASS
STRIPED AGATE

ALSO AVAILABLE IN CUSTOM
SHAPES AND SIZES.

GEM OPTIONS VARY BETWEEN
MODELS.

323-537-2034 | INFO@FUSELIGHTING.COM

FUSELIGHTING.COM



MARAIS SCONCE

MATTE BLACK WITH BRUSHED BRASS ACCENT AND FROSTED WHITE GLASS SHADE

© 2000-2025 FUSE LIGHTING.
ALL RIGHTS RESERVED.



MARAIS SCONCE

1093

HEIGHT: 15.5" APPROX. (40 CM)

SHADE: 6" W X 7.5" H
(15.2 CM W X 19 CM H)

BACKPLATE: 5" W DIA (12.7 CM)

PROJECTION: 8" (20.3 CM)

WIRING: 1 CANDELABRA BASE
SOCKET, 60 WATT MAX.

J-BOX LOCATION: 12.5" (31.8 CM)
FROM TOP OF SHADE

METAL FINISHES

BRUSHED BRASS
LIGHT ANTIQUE BRASS
DARK ANTIQUE BRASS
BURNISHED BRASS
MATTED BRASS
POLISHED NICKEL
SATIN NICKEL
OIL RUBBED BRONZE
GLOSS WHITE POWDER COAT
MATTE BLACK POWDER COAT
PATINATED STEEL

ACCENT FINISHES

BRUSHED BRASS
LIGHT ANTIQUE BRASS
DARK ANTIQUE BRASS
BURNISHED BRASS
MATTED BRASS
POLISHED NICKEL
SATIN NICKEL
OIL RUBBED BRONZE
GLOSS WHITE POWDER COAT
MATTE BLACK POWDER COAT
PATINATED STEEL

SHADE OPTIONS

FROSTED WHITE GLASS SHADE

323-537-2034 | INFO@FUSELIGHTING.COM

FUSELIGHTING.COM

133 © 2000-2025 FUSE LIGHTING. ALL RIGHTS RESERVED.



BRUSHED BRASS WITH FROSTED WHITE GLASS SHADE



 SUE FIRESTONE
COLLECTION

MONTECITO SCONCE

DARK ANTIQUE BRASS WITH CLEAR GLASS AND WOVEN WIRE WITH JUTE

F U S E
lighting
FUSELIGHTING.COM

MONTECITO SCONCE

9203

HEIGHT: 19 1/2" (49.5 CM)

WIDTH: 4 1/2" (11.4 CM)

PROJECTION: 4" (10.2 CM)

BACKPLATE: 4 1/2" DIA (11.4CM)

WIRING: 2 MEDIUM-BASE SOCKET, 60-
WATT MAX.

J-BOX LOCATION: 9 3/4" (24.7 CM)

FROM TOP OF FIXTURE

WEIGHT: 13 LBS

ADA COMPLIANT

METAL FINISHES

BRUSHED BRASS

LIGHT ANTIQUE BRASS

DARK ANTIQUE BRASS

BURNISHED SCONCE

SATIN NICKEL

POLISHED NICKEL

OIL RUBBED BRONZE

GLASS OPTIONS

CLEAR

SHADE MATERIAL

WOVEN STAINLESS STEEL AND JUTE



323-537-2034 | INFO@FUSELIGHTING.COM

FUSELIGHTING.COM



MURANO SCONCE
BRUSHED BRASS WITH CLEAR DROP GLASS



MURANO SCONCE

9086

HEIGHT: 24 1/2" (62.2 CM)
WIDTH: 4 1/5" (10.1 CM)
PROJECTION: 3.5" (8.9 CM)

BACKPLATE: 24" H X 4.5" W
(62.2H X10.1W)CM

WIRING: LED 2700K 90+ CRI

WEIGHT: 12 LBS

J-BOX LOCATION: APPROX. 7",12"&17"
(17.7,30.4,43.2CM) FROM TOP OF
FIXTURE

METAL FINISHES

PATINATED BRONZE
BRUSHED BRASS
LIGHT ANTIQUE BRASS
DARK ANTIQUE BRASS
BURNISHED BRASS
POLISHED NICKEL
SATIN NICKEL
OIL RUBBED BRONZE
GLOSS WHITE POWDER COAT
MATTE BLACK POWDER COAT
PATINATED STEEL

GLASS COLOR

CLEAR

323-537-2034 | INFO@FUSELIGHTING.COM

FUSELIGHTING.COM



PATINATED STEEL WITH CLEAR DROP GLASS



NAPA SCONCE

LIGHT ANTIQUE BRASS WITH BLACK LEATHER AND WHITE GLASS



FUSELIGHTING.COM

NAPA SCONCE

1066

HEIGHT: 17.5" (44.5 CM)

WIDTH: 5" (12.7 CM)

PROJECTION: 6" (15.25 CM)

OAH: APPROX 17.5" H (44.5 CM)

CENTER OF SHADE: 7" (17.8 CM) FROM TOP OF FIXTURE

GLASS SHADE: 5" W (12.7 CM) X 13.5" L (34.3 CM) APPROX

BACKPLATE: 5" (12.7 CM) DIAMETER

WIRING: (1) CANDELABRA BASE SOCKET, 60 WATT MAX.

RECOMMENDED BULBS: E12 BASE, MATTE WHITE LED, DIM TO WARM.

J-BOX LOCATION: APPROX 4.25" (10.8 CM) FROM BOTTOM STEM

METAL FINISHES

BRUSHED BRASS

LIGHT ANTIQUE BRASS

DARK ANTIQUE BRASS

BURNISHED BRASS

POLISHED NICKEL

SATIN NICKEL

OIL RUBBED BRONZE

GLOSS WHITE POWDER COAT

MATTE BLACK POWDER COAT

PATINATED STEEL

GLASS SHADE

WHITE GLASS

BACKPLATE FINISH

BLACK LEATHER

BROWN LEATHER

WHITE LEATHER

CREAM LEATHER

MINK LEATHER

BLACK SHAGREEN

BROWN SHAGREEN



SATIN NICKEL WITH SHAGREEN BACKPLATE AND WHITE GLASS



OBERON SCONCE
DARK ANTIQUE BRASS WITH CLEAR GLASS



OBERON SCONCE

9055

HEIGHT: APPROX. 13" (GLASS) (33.0 CM)

WIDTH: APPROX. 8" (GLASS) (20.3 CM)

PROJECTION: 5" (12.7 CM)

BACKPLATE: 11"H X 6"W
(27.9H X 15.3W)

WIRING: 1 CANDELABRA-BASE
SOCKETS, 60 WATT MAX.

RECOMMENDED BULB: CLEAR T-6

J-BOX LOCATION: APPROX. 4" (10.2)
FROM TOP OF FIXTURE

METAL FINISHES

BRUSHED BRASS

LIGHT ANTIQUE BRASS

DARK ANTIQUE BRASS

BURNISHED BRASS

POLISHED NICKEL

SATIN NICKEL

OIL RUBBED BRONZE

WHITE POWDER COAT

PATINATED STEEL

GLASS SHADE

CLEAR

SMOKE

NOTE:

GLASS SHADES ARE HAND-BLOWN AND
WILL VARY IN SIZE AND THICKNESS

323-537-2034 | INFO@FUSELIGHTING.COM

FUSELIGHTING.COM



SATIN NICKEL WITH CLEAR GLASS



DARK ANTIQUE BRASS WITH SMOKE GLASS



PARIS SCONCE

MATTE BLACK POWDER COAT WITH DUTCH GOLD GUILDED INTERIOR AND POLISHED BRASS ACCENTS



PARIS DOUBLE SCONCE

2061

HEIGHT: 40" (101.6 CM)
WIDTH: 40" DIA. (101.6 CM)
DEPTH: 10" DIA. (25.4 CM)

BACKPLATE: 4 1/2" H X 4 1/2" W (10.8 H X 10.8 W)

WEIGHT: 8 APPROX. LBS.

WIRING: TWO MEDIUM BASE SOCKETS 60 WATT MAX. EACH

RECOMMENDED BULB: 40 WATT G-25 WHITE

METAL FINISHES

POLISHED NICKEL
SATIN NICKEL
BURNISHED BRASS
GLOSS WHITE POWDER COAT
MATTE BLACK POWDER COAT
PATINATED STEEL

SHADE OPTIONS (EXTERIOR)

DARK ANTIQUE BRASS
OIL RUBBED BRONZE
GLOSS WHITE POWDER COAT
MATTE BLACK POWDER COAT

SHADE OPTIONS (INTERIOR)

PAINTED WHITE
DUTCH GOLD GILDING
DUTCH WHITE GOLD GILDING
DUTCH PLATINUM GILDING

ACCENT OPTIONS (CHOOSE ONE)

[SWIVEL AT SHADE]

BRUSHED BRASS
POLISHED BRASS
POLISHED NICKEL
SATIN NICKEL

323-537-2034 | INFO@FUSELIGHTING.COM

FUSELIGHTING.COM

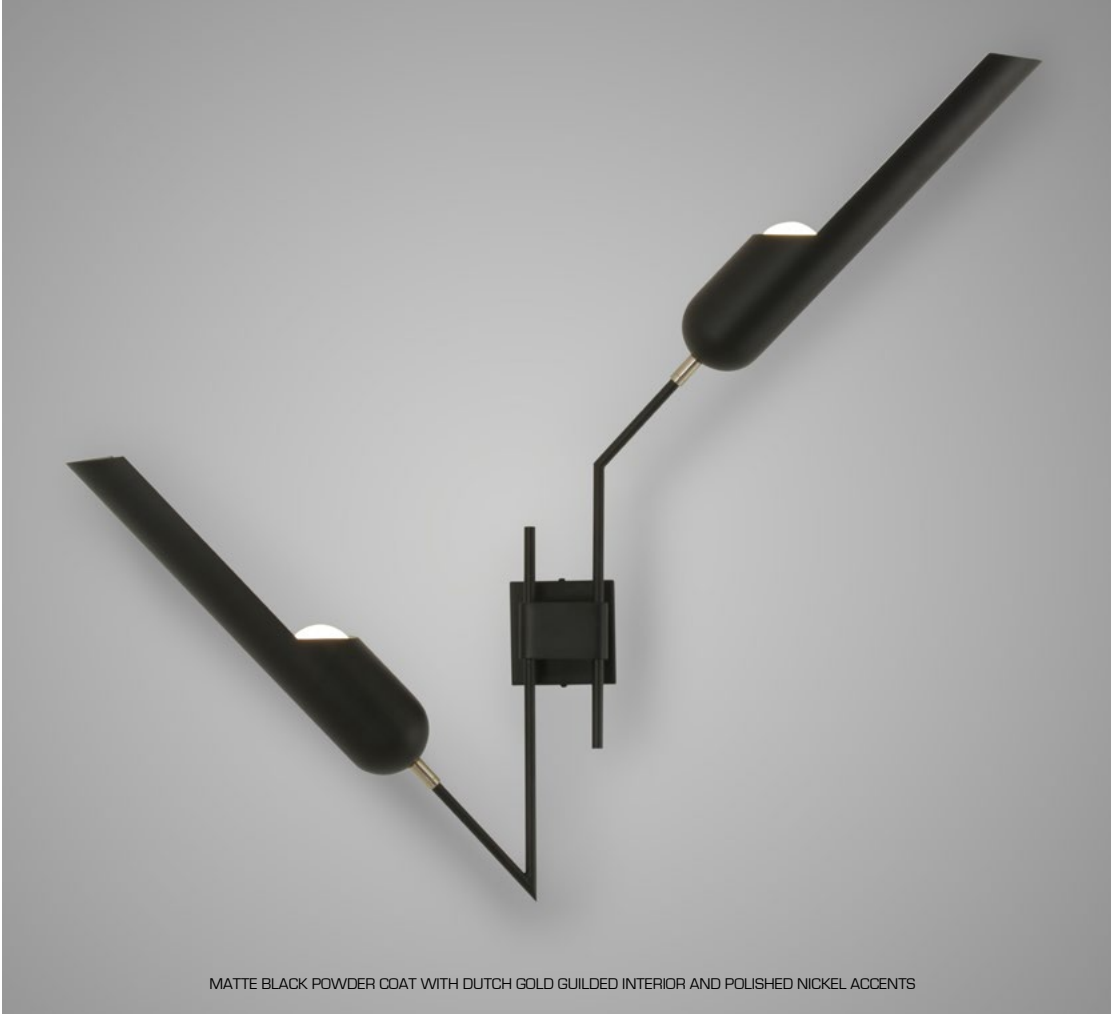

MATTE BLACK POWDER COAT WITH DUTCH GOLD GUILDED INTERIOR AND POLISHED NICKEL ACCENTS



MATTE BLACK POWDER COAT WITH DUTCH GOLD GUILDED INTERIOR AND SATIN NICKEL ACCENTS



RAMONA SCONCE

OIL RUBBED BRONZE WITH SMOKY TOPAZ CHIPS AND WHITE LINEN SHADE



FUSELIGHTING.COM

RAMONA SCONCE

9009

HEIGHT: 18 1/2" (47.0 CM)

WIDTH: 8 3/4" (22.2 CM)

PROJECTION: 5 1/2" (14.0 CM)

BACKPLATE: 10 1/2" H X 4 1/2" W
(26.7H X 11.4W)

SHADE: 8 1/2" H X 8 3/4" W X 5 1/2" D
(21.6 H X 22.2 W X 14.0 D)

WIRING: 2 MEDIUM-BASE SOCKETS,
60 WATT MAX. EACH

J-BOX LOCATION: 7" (17.8 CM)
FROM TOP OF FIXTURE

METAL FINISHES

BRUSHED BRASS

LIGHT ANTIQUE BRASS

DARK ANTIQUE BRASS

BRUSHED BRASS

POLISHED BRASS

POLISHED NICKEL

SATIN NICKEL

OIL RUBBED BRONZE

GLOSS WHITE POWDER COAT

MATTE BLACK POWDER COAT

PATINATED STEEL

SHADE OPTIONS

BLACK SILK PONGEE

WHITE SILK PONGEE

MUSHROOM SILK PONGEE

CREAM LINEN

WHITE LINEN

NATURAL LINEN

GEM OPTIONS

CARNELIAN CHIPS

CITRINE CHIPS

FROSTED ROCK CRYSTAL CHIPS

SMOKY TOPAZ CHIPS

ROUND RED AGATE

SMALL CARNELIAN RECTANGLE

SMALL CITRINE NUGGETS

SMALL CLEAR ROCK CRYSTAL

CARNELIAN NUGGETS

LARGE CARNELIAN RECTANGLE

LARGE CITRINE NUGGETS

LARGE CLEAR ROCK CRYSTAL

LARGE FROSTED ROCK CRYSTAL

MARINE GLASS

STRIPED AGATE



POLISHED NICKEL WITH STRIPED AGATE AND WHITE SILK SHADE



POLISHED BRASS WITH STRIPED AGATE AND BLACK SILK SHADE



ROB SCONCE

LIGHT ANTIQUE BRASS WITH BLACK LEATHER AND RAFFIA SHADE



ROB SCONCE

1067

HEIGHT: 14" APROX (35.5 CM)

WIDTH: 5" (12.7 CM)

PROJECTION: 5" (12.7 CM)

BACKPLATE: 5" DIAMETER (12.7 CM)

SHADE: 4" W X 7" H
(54.8 CM W X 56.4 CM H)

WIRING: 1 CANDELABRA BASE
SOCKET 25 WATT MAX.

J-BOX LOCATION: 8.5" FROM TOP OF
SHADE

METAL FINISHES

BRUSHED BRASS

LIGHT ANTIQUE BRASS

DARK ANTIQUE BRASS

BURNISHED BRASS

SATIN NICKEL

POLISHED NICKEL

OIL RUBBED BRONZE

GLOSS WHITE POWDER COAT

MATTE BLACK POWDER COAT

PATINATED STEEL

SHADE OPTIONS

BLACK SILK PONGEE

BRIGHT WHITE SILK PONGEE

MUSHROOM SILK PONGEE

WHITE SILK PONGEE

CREAM LINEN

WHITE LINEN

NATURAL LINEN

RAFFIA

LEATHER OPTIONS

BLACK

BROWN

CREAM

MINK

WHITE

C.O.L. (UPCHARGE)

323-537-2034 | INFO@FUSELIGHTING.COM

FUSELIGHTING.COM



CREAM LEATHER



LIGHT ANTIQUE BRASS WITH MINK LEATHER AND NATURAL LINEN SHADE



SOFIA SWING-ARM SCONCE

SATIN NICKEL



SOFIA SWING-ARM SCONCE

1050

HEIGHT: 18" (45.7 CM)

WIDTH: 4 1/2" (11.4 CM)

PROJECTION: 14 1/2" (36.8 CM)

BACKPLATE: 5 1/2" H X 4 1/2" W
(14.0 H X 11.4 W)

WIRING: 1 G9-SOCKET G9 RETRO FIT
LED

J-BOX LOCATION: FROM TOP OF FIX-
TURE APPROX 11" (28 CM)

METAL FINISHES

BRUSHED BRASS

LIGHT ANTIQUE BRASS

DARK ANTIQUE BRASS

BURNISHED BRASS

POLISHED BRASS

POLISHED NICKEL

SATIN NICKEL

OIL RUBBED BRONZE

GLOSS WHITE POWDER COAT

MATTE BLACK POWDER COAT

PATINATED STEEL

SWIVEL NOT AVAILABLE IN:

WHITE POWDER COAT

BLACK POWDER COAT

PATINATED STEEL

323-537-2034 | INFO@FUSELIGHTING.COM

FUSELIGHTING.COM



POLISHED NICKEL



LIGHT ANTIQUE BRASS



SOHO SCONCE

7-INCH - MATTE BLACK POWDER COAT WITH ALABASTER SHADE

© 2000-2025 FUSE LIGHTING.
ALL RIGHTS RESERVED.



SOHO SCONCE

6-INCH

9059A

HEIGHT: 6" (15.2 CM)

WIDTH: 8" (20.3 CM)

ALABASTER SHADE:
6"H X 5"W X 7"D
(15.2H X 12.7W X 17.8D)

PROJECTION: 9" (22.9 CM)

BACKPLATE: 4 1/4"H X 8"W
(10.8H X 20.3W)

WIRING: 1 CANDELABRA-BASE
SOCKET, 60 WATT MAX.

J-BOX LOCATION: 4" (10.2 CM)
FROM TOP OF FIXTURE

7-INCH

9059B

HEIGHT: 7" (17.8 CM)

WIDTH: 10" (25.4 CM)

ALABASTER SHADE:
7"H X 7"W X 8"D
(17.8H X 17.8W X 20.3D)

PROJECTION: 10" (25.4 CM)

BACKPLATE: 4 1/4"H X 10"W
(10.8H X 25.4W)

WIRING: 1 CANDELABRA-BASE
SOCKET, 60 WATT MAX.

J-BOX LOCATION: 5" (12.7 CM)
FROM TOP OF FIXTURE

METAL FINISHES

BRUSHED BRASS

LIGHT ANTIQUE BRASS

DARK ANTIQUE BRASS

BURNISHED BRASS

POLISHED NICKEL

SATIN NICKEL

OIL RUBBED BRONZE

GLOSS WHITE POWDER COAT

MATTE BLACK POWDER COAT

PATINATED STEEL

SHADE OPTION

ALABASTER

NOTES:

SHADES ARE HAND CUT AND ASSEMBLED
FROM ALABASTER SHEETS.

NO TWO SHADE CUBES WILL BE IDENTICAL
AND WILL VARY IN COLOR AND VEINING.

323-537-2034 | INFO@FUSELIGHTING.COM

FUSELIGHTING.COM

151 © 2000-2025 FUSE LIGHTING. ALL RIGHTS RESERVED.



6-INCH - MATTE BLACK POWDER COAT WITH ALABASTER SHADE



SOHO LINEAR SCONCE

PATINATED STEEL AND ALABASTER



SOHO LINEAR SCONCE

9059C

HEIGHT: 7" (17.8 CM)
WIDTH: 62" (157.5 CM)
DEPTH: 8" (20.3 CM)
WEIGHT: 40 LBS
WIRING: 5 CANDELABRA BASE
SOCKETS, 60 WATT MAX. EACH
J-BOX LOCATION: AS NEEDED, SPECIFY
AT TIME OF ORDER
ALABASTER CUBE: 7"H X 7"W X 8" D
(17.8 X 17.8 X 20.32CM)

METAL FINISHES

BRUSHED BRASS
LIGHT ANTIQUE BRASS
DARK ANTIQUE BRASS
BURNISHED BRASS
POLISHED NICKEL
SATIN NICKEL
OIL RUBBED BRONZE
GLOSS WHITE POWDER COAT
MATTE BLACK POWDER COAT
PATINATED STEEL

SHADE OPTION

ALABASTER

NOTES:
SHADES ARE HAND CUT AND ASSEMBLED
FROM ALABASTER SHEETS.

NO TWO SHADE CUBES WILL BE IDENTICAL
AND WILL VARY IN COLOR AND VEINING.

323-537-2034 | INFO@FUSELIGHTING.COM

FUSELIGHTING.COM



PATINATED STEEL WITH ALABASTER



PATINATED STEEL WITH ALABASTER



SOHO VANITY SCONCE
BRUSHED BRASS AND ALABASTER

SOHO VANITY SCONCE

9059D

HEIGHT: 6" (15.2 CM)

WIDTH: 24" (61 CM)

DEPTH: 3" (7.6 CM)

WEIGHT: 23 LBS

ALABASTER CUBE:
6"H X 5"W X 7"D
(15.2 H X 12.7 W X 17.8 D)

WIRING: 1 CANDELABRA-BASE
SOCKET, 60 WATT MAX.

J-BOX LOCATION: CENTERED, 12"
(30.5 CM) FROM EITHER END.

METAL FINISHES

BRUSHED BRASS
LIGHT ANTIQUE BRASS
DARK ANTIQUE BRASS
BURNISHED BRASS
POLISHED NICKEL
SATIN NICKEL
OIL RUBBED BRONZE
GLOSS WHITE POWDER COAT
MATTE BLACK POWDER COAT
PATINATED STEEL

SHADE OPTION

ALABASTER

NOTES:
SHADES ARE HAND CUT AND ASSEMBLED
FROM ALABASTER SHEETS.

NO TWO SHADE CUBES WILL BE IDENTICAL
AND WILL VARY IN COLOR AND VEINING.



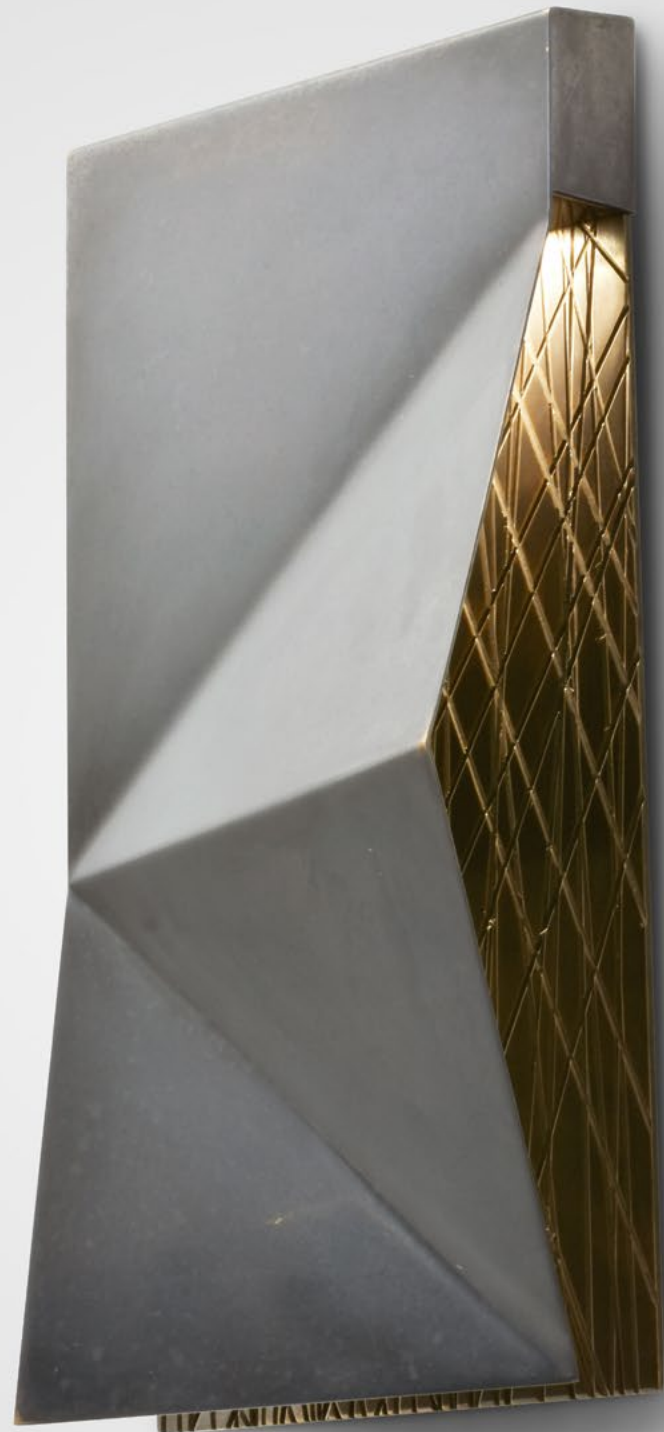

STOCKHOLM SCONCE

PATINATED BRONZE



STOCKHOLM SCONCE

9087

HEIGHT: 14" (35.5 CM)
WIDTH: 7" (17.8 CM)
PROJECTION: 4" (10.2 CM)
BACKPLATE: 4 1/4 DIA (10.8 CM)
WEIGHT: 7.5 LBS

MOUNTING PLATE: 6" X 13"
BLINDMOUNT

WIRING: DIMMABLE 4 W LED 2700 K,
90+ CRI

J-BOX LOCATION: APPROX. 7"
(17.8CM) FROM TOP OF FIXTURE

ADA COMPLIANT

METAL FINISHES

PATINATED BRONZE
BRUSHED BRASS
LIGHT ANTIQUE BRASS
DARK ANTIQUE BRASS
BURNISHED BRASS
POLISHED NICKEL
SATIN NICKEL
OIL RUBBED BRONZE
GLOSS WHITE POWDER COAT
MATTE BLACK POWDER COAT
PATINATED STEEL



PATINATED BRONZE



PATINATED BRONZE

323-537-2034 | INFO@FUSELIGHTING.COM

FUSELIGHTING.COM



TESSA SCONCE
LIGHT ANTIQUE BRASS WITH CLEAR CAST GLASS



TESSA
SCONCE

9089

HEIGHT: 18" (45.7 CM)
WIDTH: 5" (12.7 CM)
PROJECTION: 4" (10.2 CM)
WEIGHT: 10 LBS WITH GLASS

WIRING: 1 CANDELABRA-BASE SOCKET,
60-WATT MAX.

RECOMMENDED BULB: CLEAR T6

J-BOX LOCATION: 6", 9", 12" (15.2, 22.9,
30.5 CM) FROM TOP OF FIXTURE

ADA COMPLIANT

METAL FINISHES

BRUSHED BRASS
LIGHT ANTIQUE BRASS
DARK ANTIQUE BRASS
BURNISHED BRASS
POLISHED NICKEL
SATIN NICKEL
OIL RUBBED BRONZE
GLOSS WHITE POWDER COAT
MATTE BLACK POWDER COAT
PATINATED STEEL

SHADE OPTIONS

ALABASTER
CLEAR CAST GLASS

NOTES:
ALABASTER SHADES ARE HAND CUT
FROM ALABASTER SHEETS.

NO TWO SHADES WILL BE IDENTICAL
AND WILL VARY IN COLOR AND
VEINING.

NOT TWO SHADES WILL BE IDENTICAL
AND WILL VARY IN PATTERN AND
VEINING.

323-537-2034 | INFO@FUSELIGHTING.COM

FUSELIGHTING.COM



PATINATED STEEL WITH ALABASTER SHADE



TESSA SCONCE 15

POLISHED NICKEL WITH CLEAR CAST GLASS



FUSELIGHTING.COM

TESSA SCONCE 15

9089A

HEIGHT: 15" (38.1 CM)

WIDTH: 5" (12.7 CM)

PROJECTION: 4" (10.2 CM)

WEIGHT: 10 LBS WITH GLASS

WIRING: 1 CANDELABRA-BASE SOCKET,
60-WATT MAX.

RECOMMENDED BULB: CLEAR T6

J-BOX LOCATION: 6", 9", 12" (15.2, 22.9,
30.5 CM) FROM TOP OF FIXTURE

ADA COMPLIANT

METAL FINISHES

BRUSHED BRASS

LIGHT ANTIQUE BRASS

DARK ANTIQUE BRASS

BURNISHED BRASS

POLISHED NICKEL

SATIN NICKEL

OIL RUBBED BRONZE

GLOSS WHITE POWDER COAT

MATTE BLACK POWDER COAT

PATINATED STEEL

SHADE OPTIONS

ALABASTER

CLEAR CAST GLASS

NOTES:

ALABASTER SHADES ARE HAND CUT
FROM ALABASTER SHEETS. NO TWO
SHADES WILL BE IDENTICAL
AND WILL VARY IN COLOR AND
VEINING.



LIGHT ANTIQUE BRASS WITH ALABASTER SHADE

323-537-2034 | INFO@FUSELIGHTING.COM

FUSELIGHTING.COM



VAIL SINGLE SCONCE

LIGHT ANTIQUE BRASS WITH PATINATED STEEL AND CLEAR FROSTED GLASS



FUSELIGHTING.COM

VAIL SINGLE SCONCE

1078

HEIGHT: 16" (40.6 CM)

WIDTH: 5 1/4" (13.3 CM)

PROJECTION: 8" (20.3 CM)

SHADE: 5.5" DIA. X 7" H
(15 CM DIA X 17.8 CM H)

WIRING: 1 CANDELABRA BASE
SOCKET, 60 WATT MAX. EACH

WEIGHT: APPROX 5.5 LBS

J-BOX LOCATION: APPROX. 14 1/2"
(36.8 CM) FROM BOTTOM OF GLASS

METAL FINISH

BRUSHED BRASS
LIGHT ANTIQUE BRASS
DARK ANTIQUE BRASS
BURNISHED BRASS
POLISHED NICKEL
SATIN NICKEL
OIL RUBBED BRONZE
GLOSS WHITE POWDER COAT
MATTE BLACK POWDER COAT
PATINATED STEEL

ARM FINISH

DARK ANTIQUE BRASS
OIL RUBBED BRONZE
MATTE BLACK POWDER COAT
GLOSS WHITE POWDER COAT
PATINATED STEEL

GLASS OPTIONS

COLOR (CHOOSE ONE)

CLEAR
SMOKE

TEXTURE (CHOOSE ONE)

SMOOTH
FROSTED (INSIDE)

NOTE: ALL SHADES ARE HAND-BLOWN AND
WILL VARY IN SIZE AND THICKNESS. FROSTED
FINISH WILL LIGHTEN COLOR



LIGHT ANTIQUE BRASS WITH PATINATED STEEL AND CLEAR FROSTED GLASS





VAIL DOUBLE SCONCE

PATINATED STEEL WITH LIGHT ANTIQUE BRASS AND SMOKE GLASS



FUSELIGHTING.COM

VAIL DOUBLE SCONCE

2078

HEIGHT: 16" (40.6 CM)

WIDTH: 13 1/2" (34.3 CM)

PROJECTION: 7" (17.8 CM)

WEIGHT: 10 LBS

BACKPLATE: 4 1/4 (10.8 CM)

SHADE: 5.5" DIA X 7" H

(15CM DIA X 17.8 CM H)

WIRING: 2 CANDELABRA BASE

SOCKETS, 60 WATT MAX. EACH

J-BOX LOCATION: APPROX 14.5"
(36.8CM) FROM BOTTOM OF GLASS

METAL FINISHES

BRUSHED BRASS

LIGHT ANTIQUE BRASS

DARK ANTIQUE BRASS

POLISHED NICKEL

SATIN NICKEL

OIL RUBBED BRONZE

GLOSS WHITE POWDER COAT

MATTE BLACK POWDER COAT

PATINATED STEEL

ARM FINISH

DARK ANTIQUE BRASS

OIL RUBBED BRONZE

MATTE BLACK POWDER COAT

GLOSS WHITE POWDER COAT

PATINATED STEEL

GLASS OPTIONS

COLOR (CHOOSE ONE)

CLEAR

SMOKE

TEXTURE (CHOOSE ONE)

SMOOTH

FROSTED (INSIDE)

NOTE: ALL SHADES ARE HAND-BLOWN AND
WILL VARY IN SIZE AND THICKNESS. FROSTED
FINISH WILL LIGHTEN COLOR



PATINATED STEEL WITH LIGHT ANTIQUE BRASS AND SMOKE GLASS

323-537-2034 | INFO@FUSELIGHTING.COM

FUSELIGHTING.COM

165 © 2000-2025 FUSE LIGHTING. ALL RIGHTS RESERVED.



VENICE SCONCE
BRUSHED BRASS WITH ALABASTER



VENICE SCONCE

1096

HEIGHT: 15.75" APPROX.

DIAMETER: 5"

OA: 15.75" APPROX

BACKPLATE: 5" DIAMETER

ALABASTER SHADE: 3.5" W X 5"H
(8.9" W X 12.7" H)

J-BOX LOCATION: 4" (10.6 CM FROM
TOP OF FIXTURE

WIRING: CANDELABRA BASE SOCKET,
60-WATT MAX

METAL FINISHES

BRUSHED BRASS

LIGHT ANTIQUE BRASS

DARK ANTIQUE BRASS

BURNISHED BRASS

POLISHED BRASS

POLISHED NICKEL

SATIN NICKEL

OIL RUBBED BRONZE

GLOSS WHITE POWDER COAT

MATTE BLACK POWDER COAT

PATINATED STEEL

STONE OPTIONS

ALABASTER



323-537-2034 | INFO@FUSELIGHTING.COM

FUSELIGHTING.COM



VIOLA SCONCE
OAK WITH WHITE SILK PONGEE SHADE



VIOLA SCONCE

9054

HEIGHT: 24" (61.0 CM)

WIDTH: 6" (SHADE) (15.2 CM)

SHADE PROJECTION:
4" - 25 WATT BULBS (ADA) (10.2 CM)

4.5" - 40 WATT BULBS (11.4 CM)

5" - 60 WATT BULBS (12.7 CM)

WOOD BACKPLATE: 24"H X 3.5"W
(61 H X 8.9 W)

J-BOX BACKPLATE: 4" SQ.
(10.2 W X 10.2 H)

WIRING: 2 CANDELABRA-BASE
SOCKETS. SEE WATTAGE CHART
ABOVE

J-BOX LOCATION: 11" (27.9 CM)
FROM TOP OF FIXTURE

ADA AVAILABLE UPON REQUEST
(4" SHADE PROJECTION ONLY)

WOOD FINISHES

OAK

WEATHERED OAK

WHITE WEATHERED OAK

RAIN

DUNE

DRIFT

SHALE

CUSTOM STAIN (UPCHARGE)

*WOOD FRAME IS HAND CARVED

SHADE OPTIONS

BLACK SILK PONGEE

MUSHROOM SILK PONGEE

WHITE SILK PONGEE

CREAM LINEN

WHITE LINEN

NATURAL LINEN

323-537-2034 | INFO@FUSELIGHTING.COM

FUSELIGHTING.COM



WHITE WEATHERED OAK WITH WHITE SILK PONGEE SHADE



VIZCAYA SCONCE
POLISHED BRASS WITH ALABASTER SHADE



VIZCAYA SCONCE

1052

HEIGHT: 14 3/4" (37.5 CM)

WIDTH: 5 (12.7 CM)

PROJECTION: 4" (10.2 CM)

SHADE: 10" H X 5" W
(25.4 H X 12.7 W)

BACKPLATE: 4 1/8" SQ.
(10.5 SQ.)

WIRING: 1 CANDELABRA-BASE
SOCKET, 60 WATT MAX.

J-BOX LOCATION: 10 1/4" (26.0)
FROM TOP OF BACKPLATE

ADA COMPLIANT

METAL FINISHES

BRUSHED BRASS
LIGHT ANTIQUE BRASS
DARK ANTIQUE BRASS
BURNISHED BRASS
POLISHED NICKEL
SATIN NICKEL
OIL RUBBED BRONZE
GLOSS WHITE POWDER COAT
MATTE BLACK POWDER COAT
PATINATED STEEL

MINERAL SHADE

ALABASTER

NOTE:

ALABASTER SHADES ARE CARVED
FROM A SOLID BLOCK OF STONE AND
WILL VARY IN COLOR AND VEINING

323-537-2034 | INFO@FUSELIGHTING.COM

FUSELIGHTING.COM



DARK ANTIQUE BRASS WITH ALABASTER SHADE



POLISHED BRASS WITH ALABASTER SHADE



VIZCAYA SCONCE 18
DARK ANTIQUE BRASS WITH ALABASTER SHADE



VIZCAYA SCONCE 18

1052B

HEIGHT: 28 3/8" (72 CM)

WIDTH: 6 1/8" (15.5 CM)

PROJECTION: 4 1/2" (11.5 CM)

SHADE: 18 5/16" H X 6 1/8" W
(46.5 H X 15.5 W)

BACKPLATE: 12" H X 4 1/8" W
(30.5 H X 10.5 W)

WIRING: 2 CANDELABRA-BASE SOCKET, 60
WATT MAX.

J-BOX LOCATION: 14 3/16" (36 CM) FROM
TOP OF FIXTURE

METAL FINISHES

BRUSHED BRASS
LIGHT ANTIQUE BRASS
DARK ANTIQUE BRASS
BURNISHED BRASS
POLISHED BRASS
POLISHED NICKEL
SATIN NICKEL
OIL RUBBED BRONZE
GLOSS WHITE POWDER COAT
MATTE BLACK POWDER COAT
PATINATED STEEL

MINERAL SHADE

ALABASTER

NOTE:

ALABASTER SHADES ARE CARVED FROM A
SOLID BLOCK OF STONE AND WILL VARY IN
COLOR AND VEINING

323-537-2034 | INFO@FUSELIGHTING.COM

FUSELIGHTING.COM



POLISHED BRASS WITH ALABASTER SHADE

VOLAR
SWING-ARM
SCONCE

1062

HEIGHT: 23" (58.4 CM)

WIDTH: 4 1/2" (11.4 CM)

PROJECTION: 19" - 24"
(48.3 CM - 61 CM)

BACKPLATE: 7" H X 4 1/2" W
(17.78 H X 11.43 W)

WIRING: 1 GY6.35 BI-PIN BASE
SOCKET, 50-WATT MAX

CORD AND WALL PLUG AVAILABLE (UP
CHARGE)

METAL FINISHES

BRUSHED BRASS
LIGHT ANTIQUE BRASS
DARK ANTIQUE BRASS
BURNISHED BRASS
POLISHED BRASS
POLISHED NICKEL
SATIN NICKEL
OIL RUBBED BRONZE
GLOSS WHITE POWDER COAT
MATTE BLACK POWDER COAT
PATINATED STEEL

SWIVEL NOT AVAILABLE IN:

WHITE POWDER COAT
BLACK POWDER COAT
PATINATED STEEL

NOTES:

WHEN ORDERING IN PAIRS,
COMPANION SCONCE DESIGN IS
MIRRORED

323-537-2034 | INFO@FUSELIGHTING.COM

FUSELIGHTING.COM

175 © 2000-2025 FUSE LIGHTING. ALL RIGHTS RESERVED.



VOLAR SWING-ARM SCONCE

LIGHT ANTIQUE BRASS



MATTE BLACK POWDER COAT WITH DARK ANTIQUE BRASS ACCENTS



SATIN NICKEL



WEBSTER SCONCE

POLISHED NICKEL WITH BROWN BUFFALO LEATHER AND CLEAR GLASS SHADE



FUSELIGHTING.COM

WEBSTER SCONCE

1063

HEIGHT: 11" (27.9 CM)

WIDTH: APPROX. 8" (20.3 CM)

PROJECTION: 10" (25.4 CM)

SHADE: 7 1/2"H X 5 1/2"DIA.
(19.0H X 13.9 DIA.)

BACKPLATE: 4 1/4" SQ (10.8 CM)

WIRING: SINGLE CANDELABRA-BASE SOCKET, 60 WATT MAX.

J-BOX LOCATION: APPROX. 6 1/2" (16.5CM) FROM TOP OF FIXTURE (IF MOUNTED WITH GLASS FACING UP)

CAN BE INSTALLED AS SHOWN OR WITH GLASS FACING UP

METAL FINISHES

BRUSHED BRASS

LIGHT ANTIQUE BRASS

DARK ANTIQUE BRASS

BURNISHED BRASS

POLISHED NICKEL

SATIN NICKEL

OIL RUBBED BRONZE

GLOSS WHITE POWDER COAT

MATTE BLACK POWDER COAT

PATINATED STEEL

LEATHER OPTIONS

BLACK BUFFALO GRAIN

BROWN BUFFALO GRAIN

GLASS SHADE OPTIONS

COLOR (CHOOSE ONE)

CLEAR

SMOKE

TEXTURE

(CHOOSE ONE)

SMOOTH

FROSTED (INSIDE)

*COL IS NOT AVAILABLE

NOTES:

LEATHER OPTIONS FOR THIS FIXTURE ARE NOT THE SAME AS STANDARD FUSE BLACK AND BROWN LEATHER. THIS FIXTURE REQUIRES OF A SPECIFIC TEXTURE AND THICKNESS TO BE WORKABLE IN THE DESIGN.

PLEASE INQUIRE FOR ADDITIONAL DETAILS.

323-537-2034 | INFO@FUSELIGHTING.COM

FUSELIGHTING.COM

177 © 2000-2025 FUSE LIGHTING. ALL RIGHTS RESERVED.



LIGHT ANTIQUE BRASS WITH BLACK BUFFALO LEATHER AND SMOKE GLASS SHADE



LIGHT ANTIQUE BRASS WITH BROWN BUFFALO LEATHER AND CLEAR GLASS SHADE



ZOEY SCONCE

CASHMERE CERAMIC SHADE WITH LIGHT ANTIQUE BRASS ACCENTS



ZOEY SCONCE

1068

HEIGHT: 9" (22.9 CM)

DIAMETER: 5.25" (13.3 CM)

PROJECTION: 8" (20.3 CM)

OAH: 24" STANDARD (61 CM)

BACKPLATE: 5" DIA. (12.7 CM)

CORD: (ADJUSTABLE ON SITE)

WEIGHT: 2.5 LBS.

WIRING: 1 G9 BASED SOCKET, 5 WATT MAX

METAL FINISHES

BRUSHED BRASS

LIGHT ANTIQUE BRASS

DARK ANTIQUE BRASS

BURNISHED BRASS

POLISHED NICKEL

SATIN NICKEL

OIL RUBBED BRONZE

GLOSS WHITE POWDER COAT

MATTE BLACK POWDER COAT

PATINATED STEEL

DOME AND ACCENT FINISHES (CHOOSE ONE)

BRUSHED BRASS

LIGHT ANTIQUE BRASS

DARK ANTIQUE BRASS

BURNISHED BRASS

POLISHED NICKEL

SATIN NICKEL

OIL RUBBED BRONZE

GLOSS WHITE POWDER COAT

MATTE BLACK POWDER COAT

PATINATED STEEL

CERAMIC OPTIONS

CARBON

CASHMERE

CORD OPTIONS

BLACK

NOTES:

DOME AND ACCENTS NOT AVAILABLE
IN PATINATED STEEL

323-537-2034 | INFO@FUSELIGHTING.COM

FUSELIGHTING.COM



CARBON CERAMIC SHADE WITH POLISHED NICKEL ACCENTS



CARBON CERAMIC SHADE WITH BRUSHED BRASS ACCENTS



CAIRO CEILING MOUNT

BRUSHED BRASS WITH MATTE BRASS ACCENTS AND DUTCH GOLD GILDED INTERIOR

© 2000-2025 FUSE LIGHTING. ALL RIGHTS RESERVED.



CAIRO TRIPLE CEILING MOUNT

8044

HEIGHT: 9" (22.9 CM)

DIAMETER: 26" (66.0 CM)

OAH: 10" (25.4 CM)

CEILING CANOPY: 12" DIA. (30.5 CM)

WEIGHT: APPROX. 15 LBS.

WIRING: 3 MEDIUM-BASE SOCKETS,
60 WATT MAX. EACH

RECOMMENDED BULB: 40 WATT
G-40

BULB SELECTION MAY AFFECT OAH

METAL FINISHES

BRUSHED BRASS

LIGHT ANTIQUE BRASS

DARK ANTIQUE BRASS

BURNISHED BRASS

POLISHED NICKEL

SATIN NICKEL

OIL RUBBED BRONZE

GLOSS WHITE POWDER COAT

MATTE BLACK POWDER COAT

PATINATED STEEL

SHADE OPTIONS (INTERIOR)

PAINTED WHITE

DUTCH GOLD GILDING

DUTCH WHITE GOLD GILDING

DUTCH PLATINUM GILDING

NOTE: ACCENTS NOT AVAILABLE IN
PATINATED STEEL

323-537-2034 | INFO@FUSELIGHTING.COM

FUSELIGHTING.COM

181 © 2000-2025 FUSE LIGHTING. ALL RIGHTS RESERVED.



MATTE BLACK POWDER COAT WITH POLISHED BRASS ACCENTS AND DUTCH GOLD GILDING



POLISHED NICKEL



CAMBRIDGE CEILING MOUNT

LIGHT ANTIQUE BRASS WITH FROSTED SMOKE GLASS



CAMBRIDGE CEILING MOUNT

CEILING MOUNT

8058A

HEIGHT: 8" (20.3 CM)

WIDTH: 6 1/2" (16.5 CM)

DEPTH: 7 1/2" (19.0 CM)

CEILING CANOPY: 4 1/4" SQ.
(10.8 SQ.)

WEIGHT: APPROX. 15 LBS.

WIRING: 1 MEDIUM-BASE SOCKET,
60 WATT MAX.

RECOMMENDED BULB: CLEAR OR
WHITE G-25

METAL FINISHES

BRUSHED BRASS

LIGHT ANTIQUE BRASS

DARK ANTIQUE BRASS

BURNISHED BRASS

POLISHED NICKEL

SATIN NICKEL

OIL RUBBED BRONZE

GLOSS WHITE POWDER COAT

MATTE BLACK POWDER COAT

PATINATED STEEL

GLASS SHADE

COLOR (CHOOSE ONE)

CLEAR

BLUE

CERULEAN

SMOKE

TEXTURE (CHOOSE ONE)

SMOOTH

CRACKLED

FROSTED (INSIDE)

NOTES:

ALL SHADES ARE HAND-BLOWN AND
WILL VARY IN SIZE AND THICKNESS.

FROSTED FINISH WILL LIGHTEN COLOR

323-537-2034 | INFO@FUSELIGHTING.COM

FUSELIGHTING.COM



LIGHT ANTIQUE BRASS WITH CLEAR SMOKE GLASS



POLISHED NICKEL WITH CLEAR CRACKLED GLASS



CAMBRIDGE 4-LIGHT CEILING MOUNT

LIGHT ANTIQUE BRASS WITH FROSTED SMOKE GLASS



CAMBRIDGE
4-LIGHT
CEILING MOUNT

8058D

HEIGHT: 8 1/2" (21.6 CM)

WIDTH: 18 1/2" (47 CM)

DEPTH: 18 1/2" (47 CM)

CEILING CANOPY: 18 1/2" SQ.
(47 SQ.)

WEIGHT: APPROX. 60 LBS.

RECOMMENDED BULB: CLEAR OR
WHITE G-25

METAL FINISHES

- BRUSHED BRASS
- LIGHT ANTIQUE BRASS
- DARK ANTIQUE BRASS
- BURNISHED BRASS
- POLISHED NICKEL
- SATIN NICKEL
- OIL RUBBED BRONZE
- GLOSS WHITE POWDER COAT
- MATTE BLACK POWDER COAT
- PATINATED STEEL

GLASS SHADE

COLOR (CHOOSE ONE)

- CLEAR
- BLUE
- CERULEAN
- SMOKE

TEXTURE (CHOOSE ONE)

- SMOOTH
- CRACKLED
- FROSTED (INSIDE)

NOTES:

ALL SHADES ARE HAND-BLOWN AND
WILL VARY IN SIZE AND THICKNESS.

FROSTED FINISH WILL LIGHTEN COLOR

323-537-2034 | INFO@FUSELIGHTING.COM

FUSELIGHTING.COM

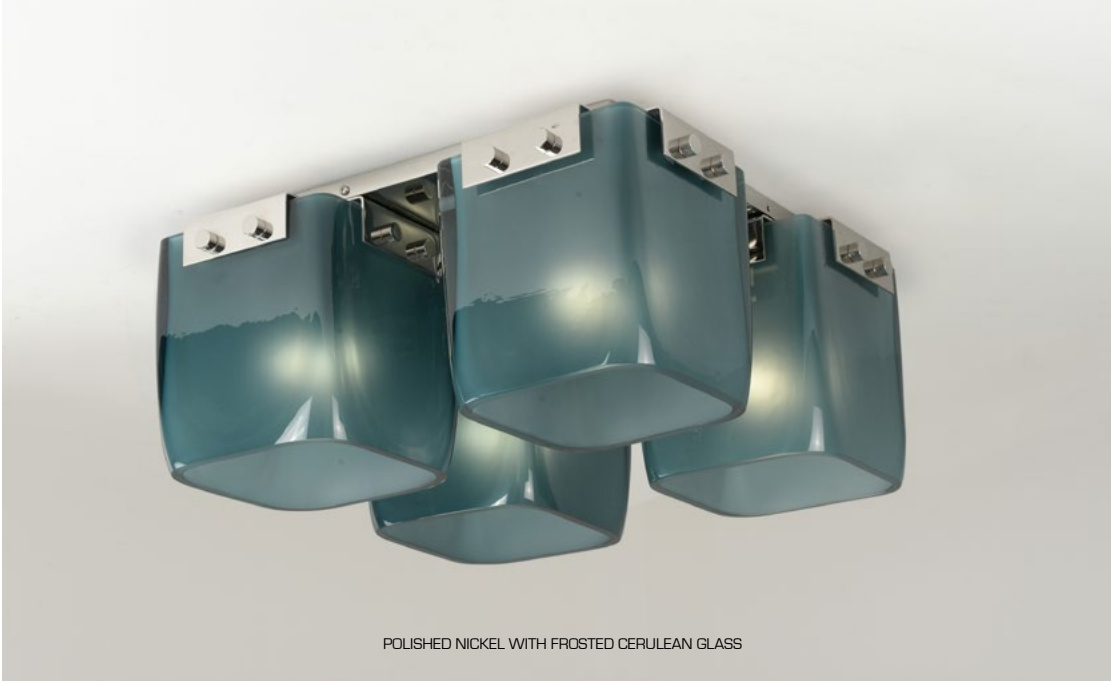

POLISHED NICKEL WITH FROSTED CERULEAN GLASS



LIGHT ANTIQUE BRASS WITH SMOKE CLEAR GLASS



LIGHT ANTIQUE BRASS WITH FROSTED GLASS



CARILLON CEILING MOUNT

LIGHT ANTIQUE BRASS WITH CLEAR SMOKE GLASS



CARILLON CEILING MOUNT

8053

HEIGHT: 9.5" (24.13 CM)

WIDTH: 5" (12.7 CM)

DEPTH: 5" (12.7 CM)

CEILING CANOPY: 4.25" SQ.
(10.8 CM SQ.)

WEIGHT: APPROX. 10 LBS

WIRING: 1 CANDELABRA BASE
SOCKET, 60 WATT MAX.

METAL FINISHES

BRUSHED BRASS

LIGHT ANTIQUE BRASS

DARK ANTIQUE BRASS

BURNISHED BRASS

POLISHED NICKEL

SATIN NICKEL

OIL RUBBED BRONZE

GLOSS WHITE POWDER COAT

MATTE BLACK POWDER COAT

PATINATED STEEL

GLASS SHADE

COLOR

CLEAR

BLUE

CERULEAN

SMOKE

TEXTURE (CHOOSE ONE)

SMOOTH

CRACKLED

FROSTED (INSIDE)

NOTE:

GLASS SHADES ARE HAND-BLOWN AND
WILL VARY IN SIZE AND THICKNESS.

FROSTED FINISH WILL LIGHTEN COLOR



DARK ANTIQUE BRASS WITH CLEAR SMOKE GLASS

323-537-2034 | INFO@FUSELIGHTING.COM

FUSELIGHTING.COM



HARRINGTON CEILING MOUNT

LIGHT ANTIQUE BRASS WITH ANTIQUED RIBBED MIRROR



HARRINGTON CEILING MOUNT

8049

HEIGHT: 4 1/2" (11.4 CM)

WIDTH: 24" (60.9 CM)

DEPTH: 8" (20.3 CM)

WEIGHT: 10 LBS

CEILING CANOPY: 24"W X 8"D
(60.9W X 20.3D)

WIRING: 2 MEDIUM-BASE SOCKETS,
60 WATTS MAX. EACH

LED BULBS RECOMMENDED

METAL FINISHES

- BRUSHED BRASS
- LIGHT ANTIQUE BRASS
- DARK ANTIQUE BRASS
- BURNISHED BRASS
- POLISHED NICKEL
- SATIN NICKEL
- OIL RUBBED BRONZE
- GLOSS WHITE POWDER COAT
- MATTE BLACK POWDER COAT
- PATINATED STEEL

CANOPY OPTIONS

- ANTIQUED MIRROR
- ANTIQUED RIBBED MIRROR
- GRAPHITE MIRROR
- CLOUDY GREY MIRROR
- SPECKLED MIRROR

RECOMMENDED SHIELD

- ANTIQUED RIBBED MIRROR

323-537-2034 | INFO@FUSELIGHTING.COM

FUSELIGHTING.COM



OIL RUBBED BRONZE WITH CLOUDY GREY MIRROR



LIGHT ANTIQUE BRASS WITH ANTIQUED RIBBED MIRROR

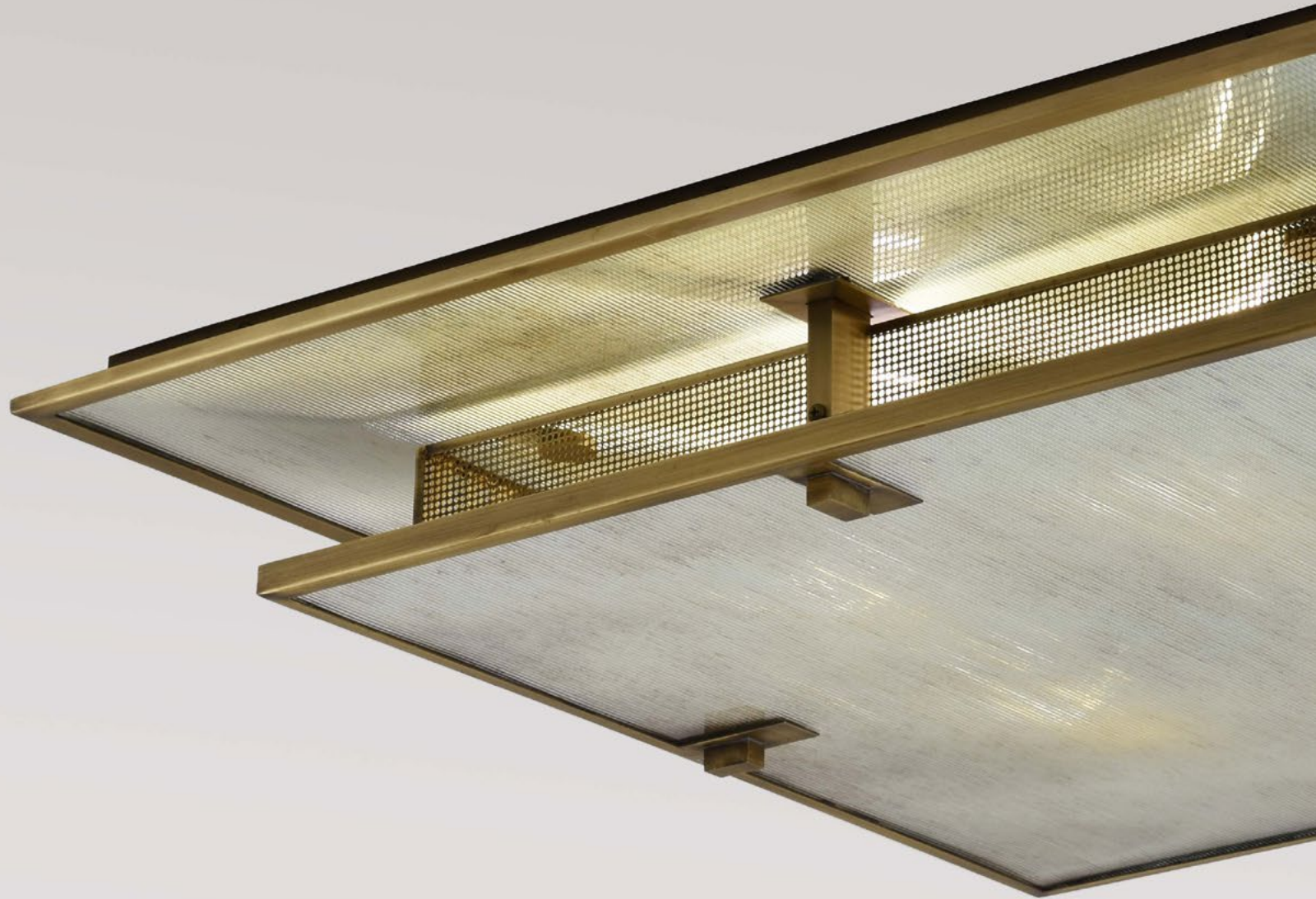

HARRINGTON SQUARE
CEILING MOUNT

LIGHT ANTIQUE BRASS WITH ANTIQUED RIBBED MIRROR



FUSELIGHTING.COM

HARRINGTON SQUARE CEILING MOUNT

**24-INCH
8049B** (11.4 CM)
HEIGHT: 4 1/2" (60.9 CM)
WIDTH: 24" (60.9 CM)
DEPTH: 24"

CEILING CANOPY: 24"W X 24"D
(60.9W X 60.9 D)

WIRING: 4 MEDIUM-BASE
SOCKETS, 60 WATT MAX.

LED BULBS RECOMMENDED

**16-INCH
8049C** (11.4 CM)
HEIGHT: 4 1/2" (40.6 CM)
WIDTH: 16" (40.6 CM)
DEPTH: 16" (40.6 CM)

CEILING CANOPY: 16"W X 16"D
(40.6 W X 40.6 D CM)

WIRING: 4 MEDIUM-BASE
SOCKETS, 60 WATT MAX.

LED BULBS RECOMMENDED

METAL FINISHES

BRUSHED BRASS
LIGHT ANTIQUE BRASS
DARK ANTIQUE BRASS
BURNISHED BRASS
POLISHED NICKEL
SATIN NICKEL
OIL RUBBED BRONZE
GLOSS WHITE POWDER COAT
MATTE BLACK POWDER COAT
PATINATED STEEL

CANOPY OPTIONS

ANTIQUED MIRROR
ANTIQUED RIBBED MIRROR
GRAPHITE MIRROR
CLOUDY GREY MIRROR
SPECKLED MIRROR

SHIELD OPTION

ANTIQUED RIBBED MIRROR

323-537-2034 | INFO@FUSELIGHTING.COM

FUSELIGHTING.COM

© 2000-2025 FUSE LIGHTING. ALL RIGHTS RESERVED.



POLISHED NICKEL WITH ANTIQUED RIBBED MIRROR



POLISHED NICKEL WITH ANTIQUED RIBBED MIRROR



LONDON CEILING MOUNT

PATINATED STEEL WITH BLUE GLASS



LONDON
CEILING MOUNT

8042

HEIGHT: 9 3/4" (24.8 CM)
WIDTH: 8" (20.3 CM)
DEPTH: 8" (20.3 CM)
OAH: 11.5" (29.2 CM)
STANDARD (12 CM)
CEILING CANOPY: 4 3/4" SQ.
WEIGHT: APPROX. 20 LBS.
WIRING: 2 CANDELABRA BASE SOCK-
ETS 60 WATT MAX. EACH

METAL FINISHES

BRUSHED BRASS
LIGHT ANTIQUE BRASS
DARK ANTIQUE BRASS
BURNISHED BRASS
POLISHED NICKEL
SATIN NICKEL
OIL RUBBED BRONZE
GLOSS WHITE POWDER COAT
MATTE BLACK POWDER COAT
PATINATED STEEL

GLASS SHADES

COLOR (CHOOSE ONE):
CLEAR
BLUE
CERULEAN
SMOKE

TEXTURE (CHOOSE ONE):
SMOOTH
CRACKLED
FROSTED (INSIDE)

NOTES:
GLASS SHADES ARE HAND-BLOWN AND
WILL VARY IN SIZE AND THICKNESS.
FROSTED FINISH WILL LIGHTEN COLOR

MINERAL SHADES:
ALABASTER

ALABASTER SHADES ARE CARVED
FROM A SOLID BLOCK OF STONE AND
WILL VARY IN COLOR AND VEINING

323-537-2034 | INFO@FUSELIGHTING.COM

FUSELIGHTING.COM



PATINATED STEEL WITH CLEAR CRACKLED GLASS



PATINATED STEEL WITH SMOKE GLASS



PATINATED STEEL WITH ALABASTER



NAPA CEILING MOUNT

BURNISHED BRASS WITH OPAL GLASS SHADE



NAPA
CEILING MOUNT

8066

HEIGHT: 9.5" APPROX (24 CM)

WIDTH: 50" APPROX (127 CM)

CEILING CANOPY: 5" (12.7 CM)

WEIGHT: 25 LBS

VOLT: 120

WIRING: 8 CANDELABRA BASE SOCK-
ETS, 40-WATT MAX EACH

METAL FINISHES

BRUSHED BRASS

LIGHT ANTIQUE BRASS

DARK ANTIQUE BRASS

BURNISHED BRASS

POLISHED NICKEL

SATIN NICKEL

OIL RUBBED BRONZE

GLOSS WHITE POWDER COAT

MATTE BLACK POWDER COAT

PATINATED STEEL

CENTER PLATE FINISH

BLACK LEATHER

BROWN LEATHER

WHITE LEATHER

CREAM LEATHER

MINK LEATHER

BLACK SHAGREEN

BROWN SHAGREEN

GLASS SHADE

OPAL

323-537-2034 | INFO@FUSELIGHTING.COM

FUSELIGHTING.COM





TUNIS CEILING MOUNT

BURNISHED BRASS WITH OPAL GLASS



TUNIS
CEILING MOUNT

8090
HEIGHT: 7" (17.8 CM)
WIDTH: 23" (58.4 CM)
DEPTH: 7.5" (19.1 CM)
SHADE: 3 EACH, 5" DIA. (12.5 CM)

CEILING CANOPY: 6 W X 21 L
(15.2 CM W X 53.3 L) APPROX.

WEIGHT: APPROX. 20 LBS

J-BOX: CENTERED, 11.5" (29.2 CM)
FROM EITHER END

WIRING: 3 CANDELABRA SOCKETS
RECOMMENDED BULB: LED

METAL FINISHES

BURNISHED BRASS
POLISHED NICKEL
SATIN NICKEL
OIL RUBBED BRONZE
GLOSS WHITE POWDER COAT
MATTE BLACK POWDER COAT
PATINATED STEEL

GLASS SHADES

OPAL



323-537-2034 | INFO@FUSELIGHTING.COM

FUSELIGHTING.COM



CHATEAU FLOOR LAMP

POLISHED NICKEL WITH BLACK LEATHER



FUSELIGHTING.COM

CHATEAU FLOOR LAMP

7022

HEIGHT: ADJUSTABLE FROM
39" TO 54" (99.0 TO 137.2 CM)

BASE: 10" DIA. (25.4 CM)

PROJECTION: 15" (38.1 CM)

WIRING: 1 MEDIUM-BASE SOCKET
WITH IN-LINE FULL-RANGE DIMMER,
60 WATT MAX.

CORD LENGTH: 96" PROVIDED

PLEASE SPECIFY AT TIME OF
PURCHASE FOR ADDITIONAL LENGTH
(UPCHARGE)

METAL FINISHES

BRUSHED BRASS

LIGHT ANTIQUE BRASS

DARK ANTIQUE BRASS

BURNISHED BRASS

POLISHED NICKEL

SATIN NICKEL

OIL RUBBED BRONZE

GLOSS WHITE POWDER COAT

MATTE BLACK POWDER COAT

PATINATED STEEL

LEATHER OPTIONS

BLACK

BROWN

WHITE

MINK

CREAM

SNAKESKIN (UPCHARGE)

C.O.L. (UPCHARGE)

WRAP OPTIONS

CANE

JUTE



POLISHED NICKEL WITH BLACK LEATHER



OIL RUBBED BRONZE WITH SNAKE SKIN



POLISHED NICKEL WITH CREAM LEATHER

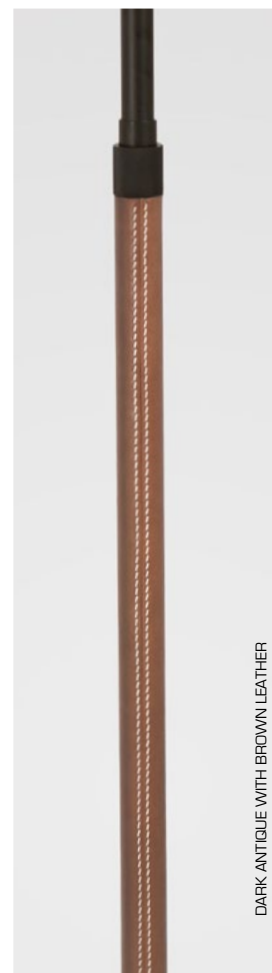

DARK ANTIQUE WITH BROWN LEATHER



BRUSHED BRASS WITH CANE WRAP



DRAPER FLOOR LAMP
OIL RUBBED BRONZE WITH ESPRESSO LAQUERED LINEN AND NATURAL LINEN SHADE



DRAPER FLOOR LAMP

7077

HEIGHT: 66" (167.6 CM)

BASE: 12" X 12"
(30.5 CM X 30.5 CM)

SHADE: 17" DIA X 14" H X 21" W
(43.2 CM DIA X 35.5 CM H X 53.4 CM W)

WIRING: 2 MEDIUM-BASE SOCKETS
WITH PULL CHAINS AND IN-LINE HI/LO
SWITCH, 60-WATT MAX. EACH

CORD LENGTH : 96" PROVIDED.

PLEASE SPECIFY AT TIME OF PURCHASE
FOR ADDITIONAL LENGTH (UPCHARGE)

METAL FINISHES

BRUSHED BRASS
LIGHT ANTIQUE BRASS
DARK ANTIQUE BRASS
BURNISHED BRASS
OIL RUBBED BRONZE
GLOSS WHITE POWDER COAT
MATTE BLACK POWDER COAT

LACQUER COLOR

GLOSS BLACK
GLOSS WHITE
ESPRESSO
GRAY
PEWTER
CUSTOM COLOR (UPCHARGE)

SHADE OPTIONS

BLACK SILK PONGEE
MUSHROOM SILK PONGEE
WHITE SILK PONGEE
CREAM LINEN
WHITE LINEN
NATURAL LINEN

NOTE: THIS FIXTURE IS NOT AVAILABLE IN
ANY OTHER FINISH COMBINATIONS.

323-537-2034 | INFO@FUSELIGHTING.COM

FUSELIGHTING.COM



GLOSS WHITE LAQUER



HUDSON FLOOR LAMP
OIL RUBBED BRONZE WITH BLACK SHAGREEN

© 2000-2025 FUSE LIGHTING. ALL RIGHTS RESERVED.



HUDSON FLOOR LAMP

FLOOR LAMP 7019

HEIGHT: ADJUSTABLE FROM 34" TO 41" (86.4 TO 104.1)

WIDTH: 6" (15.2 CM)

DEPTH: 20" (50.8 CM)

TABLE HEIGHT: 26" (66 CM)

BASE: 6"W X 20"D (15.2W X 50.8D)

WIRING: 1 MEDIUM BASE SOCKET WITH FULL RANGE DIMMER, 60 WATT MAX.

CORD LENGTH: 96" PROVIDED.

PLEASE SPECIFY AT TIME OF PURCHASE FOR ADDITIONAL LENGTH (UPCHARGE)

METAL FINISHES

- BRUSHED BRASS
- LIGHT ANTIQUE BRASS
- DARK ANTIQUE BRASS
- BURNISHED BRASS
- POLISHED NICKEL
- SATIN NICKEL
- OIL RUBBED BRONZE
- GLOSS WHITE POWDER COAT
- MATTE BLACK POWDER COAT
- PATINATED STEEL

TABLETOP OPTIONS

- BLACK BUFFALO GRAIN
- BROWN BUFFALO GRAIN
- BLACK SHAGREEN*
- BROWN SHAGREEN*
- VANILLA SHAGREEN*
- C.O.L. (UPCHARGE)

*DUE TO HIDE SIZE AVAILABLE, SHAGREEN WILL BE PIECED TOGETHER AND SHOW VISIBLE SEAMS. SHAGREEN BELLY MARKING WILL BE LIKELY USED

323-537-2034 | INFO@FUSELIGHTING.COM

FUSELIGHTING.COM



DARK ANTIQUE BRASS WITH BROWN LEATHER



POLISHED NICKEL WITH BLACK BUFFALO GRAIN LEATHER



LEGATO TORCHIERE

DARK ANTIQUE BRASS WITH BRUSHED BRASS AND BROWN MARBLE BASE



LEGATO TORCHIERE

7072

HEIGHT: 81 3/4" (207.6 CM)

BASE DIAMETER: 16" (40.6 CM)

CORD LENGTH: 96" PROVIDED.

WIRING: TWELVE G-9 SOCKETS, 20
WATT MAX EA.

ON/OFF FOOT SWITCH

METAL FINISHES

BRUSHED BRASS

LIGHT ANTIQUE BRASS

DARK ANTIQUE BRASS

BURNISHED BRASS

POLISHED NICKEL

SATIN NICKEL

OIL RUBBED BRONZE

GLOSS WHITE POWDER COAT

MATTE BLACK POWDER COAT

PATINATED STEEL

†UPCHARGE FOR SPLIT FINISH PLEASE
INQUIRE

INTERIOR OPTIONS

PAINTED WHITE

DUTCH GOLD GILDING

DUTCH WHITE GOLD GILDING

DUTCH PLATINUM GILDING

NOTE:

SOME METAL FINISHES CANNOT BE
SELECTED FOR INTERIOR.

MARBLE OPTIONS

CARRARA

MADERA

NEGRO



WHITE POWDER COAT WITH PAINTED INTERIOR AND CARRARA MARBLE



PATINATED STEEL WITH PLATINUM GILDING AND NEGRO MARBLE

323-537-2034 | INFO@FUSELIGHTING.COM

FUSELIGHTING.COM

205 © 2000-2025 FUSE LIGHTING. ALL RIGHTS RESERVED.



LYON FLOOR LAMP

POLISHED NICKEL WITH BROWN LEATHER AND WHITE SILK PONGEE



LYON FLOOR LAMP 7035

HEIGHT: 71" (180.3 CM)

BASE: 16"W X 16"D (40.6W X 40.6D)

SHADE: 14"H X 26" DIA.
(35.6 H X 66 DIA.)

WIRING: 2 MEDIUM BASE SOCKETS
WITH PULL CHAINS, 60 WATT MAX.
EACH

CORD LENGTH: 96" PROVIDED.
PLEASE SPECIFY AT TIME OF PURCHASE FOR
ADDITIONAL LENGTH (UP CHARGE)

METAL FINISHES

BRUSHED BRASS
LIGHT ANTIQUE BRASS
DARK ANTIQUE BRASS
BURNISHED BRASS
POLISHED NICKEL
SATIN NICKEL
OIL RUBBED BRONZE
PATINATED STEEL

SHADE OPTIONS

BLACK SILK PONGEE
MUSHROOM SILK PONGEE
WHITE SILK PONGEE
CREAM LINEN
WHITE LINEN
NATURAL LINEN

LEATHER OPTIONS

WHITE
BROWN
BLACK
CREAM
MINK
SNAKESKIN (UPCHARGE)
C.O.L. (UPCHARGE)

323-537-2034 | INFO@FUSELIGHTING.COM

FUSELIGHTING.COM

207 © 2000-2025 FUSE LIGHTING. ALL RIGHTS RESERVED.



POLISHED NICKEL WITH BROWN LEATHER AND WHITE SILK PONGEE



POLISHED NICKEL WITH BROWN LEATHER



MASON FLOOR LAMP

MINK LEATHER WITH LIGHT ANTIQUE BRASS AND JUTE WRAP - NATURAL LINEN SHADE



FUSELIGHTING.COM

MASON FLOOR LAMP

7035

HEIGHT: 59" (149.9 CM)

BASE: 50"H X 16"W X 16"D
(127 H X 40.6W X 40.6D)

SHADE: 9"H X 20" DIA.
(22.9H X 50.8 DIA.)

WIRING: 2 MEDIUM BASE SOCKETS
WITH PULL CHAINS, 60 WATT MAX.
EACH

CORD LENGTH: 96" PROVIDED.
PLEASE SPECIFY AT TIME OF PURCHASE FOR
ADDITIONAL LENGTH (UPCHARGE)

METAL FINISHES

BRUSHED BRASS
LIGHT ANTIQUE BRASS
DARK ANTIQUE BRASS
BURNISHED BRASS
POLISHED NICKEL
SATIN NICKEL
OIL RUBBED BRONZE

SHADE OPTIONS

BLACK SILK PONGEE
BRIGHT WHITE SILK PONGEE
MUSHROOM SILK PONGEE
WHITE SILK PONGEE
CREAM LINEN
WHITE LINEN
NATURAL LINEN

LEATHER OPTIONS

WHITE
BROWN
BLACK
MINK
CREAM
SNAKE SKIN (UP CHARGE)
C.O.L. (UP CHARGE)

WRAP ACCENT OPTIONS

CANE
JUTE



BROWN LEATHER WITH BRUSHED BRASS



BROWN LEATHER WITH LIGHT ANTIQUE BRASS AND JUTE WRAP



BROWN LEATHER WITH LIGHT ANTIQUE BRASS AND CANE WRAP



CREAM LEATHER WITH SATIN NICKEL



BLACK LEATHER WITH POLISHED NICKEL

323-537-2034 | INFO@FUSELIGHTING.COM

FUSELIGHTING.COM

208 © 2000-2025 FUSE LIGHTING. ALL RIGHTS RESERVED.



PARIS FLOOR LAMP

MATTE BLACK POWDER COAT WITH WHITE SHADE INTERIOR AND POLISHED BRASS ACCENTS



PARIS FLOOR LAMP

7061

HEIGHT: 79" (200 CM)

WIDTH: 37" (94 CM)

DEPTH: 28.5" (72.4 CM)

WIRING: TWO MEDIUM BASE SOCKETS WITH FULL RANGE FOOT DIMMER, 60 WATT MAX. EACH

RECOMMENDED BULB: G-25 BULB (60 WATT MAX)

CORD LENGTH: 96" PROVIDED WITH A FULL RANGE FOOT DIMMER.

PLEASE SPECIFY AT TIME OF PURCHASE FOR ADDITIONAL LENGTH (UPCHARGE)

METAL FINISHES

SATIN NICKEL
POLISHED NICKEL
BURNISHED BRASS
GLOSS WHITE POWDER COAT
MATTE BLACK POWDER COAT
PATINATED STEEL

SHADE OPTIONS (EXTERIOR)

DARK ANTIQUE BRASS
OIL RUBBED BRONZE
GLOSS WHITE POWDER COAT
MATTE BLACK POWDER COAT

SHADE OPTIONS (INTERIOR)

PAINTED WHITE
DUTCH GOLD GILDING
DUTCH WHITE GOLD GILDING
DUTCH PLATINUM GILDING

ACCENT OPTIONS (CHOOSE ONE)

BRUSHED BRASS
POLISHED BRASS
POLISHED NICKEL
SATIN NICKEL



MATTE BLACK POWDER COAT WITH DUTCH GOLD GILDED INTERIOR
AND POLISHED BRASS ACCENTS



GLOSS WHITE POWDER COAT WITH MATTE BRASS ACCENTS



MATTE BLACK POWDER COAT WITH POLISHED BRASS ACCENTS

323-537-2034 | INFO@FUSELIGHTING.COM

FUSELIGHTING.COM



PORTO FLOOR LAMP

OIL RUBBED BRONZE WITH SHALE OAK BASE, TRIANGLE STRING SHADE AND CLASSIC BRONZE FEET.



FUSELIGHTING.COM

PORTO FLOOR LAMP

7081

HEIGHT: 54" (137 CM)

BASE: 40"H X 18" DIA.
(101.6 H X 45.7 DIA)

SHADE: 9"H X 17" DIA
(22.8 H X 43.2 CM DIA)

WIRING: 2 MEDIUM-BASE SOCKETS W/
PULL CHAINS, 60 WATT MAX. EACH

CORD LENGTH: 96" PROVIDED.

PLEASE SPECIFY AT TIME OF
PURCHASE FOR ADDITIONAL LENGTH
(UPCHARGE)

METAL FINISHES

OIL RUBBED BRONZE

FEET OPTIONS

CLASSIC BRONZE

WOOD FINISHES

OAK
WEATHERED OAK
WHITE WEATHERED OAK
RAIN
DUNE
DRIFT
SHALE
CUSTOM STAIN (UPCHARGE)

*WOOD BASE IS HAND CARVED

TRIANGULAR SHADE

(STANDARD*)
SOFT WHITE STRING

SHADE OPTIONS (ROUND)

BLACK SILK PONGEE
MUSHROOM SILK PONGEE
WHITE SILK PONGEE
CREAM LINEN
WHITE LINEN
NATURAL LINEN

323-537-2034 | INFO@FUSELIGHTING.COM

FUSELIGHTING.COM

213 © 2000-2025 FUSE LIGHTING. ALL RIGHTS RESERVED.



WEATHERED OAK BASE AND CLASSIC BRONZE FEET



DRIFT BASE AND CLASSIC BRONZE FEET



RAIN BASE AND CLASSIC BRONZE FEET



SOFIA SINGLE FLOOR LAMP

LIGHT ANTIQUE BRASS WITH WHITE LEATHER STRAP



FUSELIGHTING.COM

SOFIA SINGLE FLOOR LAMP

7050B

HEIGHT: 45" (114.3 CM)

WIDTH: 15" (38 CM)

WIRING: 1 G9-SOCKET G9 RETRO FIT LED

CORD LENGTH: 96" PROVIDED.

METAL FINISHES

BRUSHED BRASS

LIGHT ANTIQUE BRASS

DARK ANTIQUE BRASS

BURNISHED BRASS

POLISHED NICKEL

SATIN NICKEL

OIL RUBBED BRONZE

GLOSS WHITE POWDER COAT

MATTE BLACK POWDER COAT

PATINATED STEEL

WRAP OPTIONS

BROWN LEATHER

BLACK LEATHER

WHITE LEATHER

MINK LEATHER

CREAM LEATHER

CANE

JUTE

NOTES:

SHADE SWIVELS NOT AVAILABLE IN:

WHITE POWDER COAT

BLACK POWDER COAT

PATINATED STEEL



SATIN NICKEL WITH CREAM LEATHER STRAP



LIGHT ANTIQUE BRASS WITH CANE WRAP



BRUSHED BRASS WITH BLACK LEATHER STRAP



DARK ANTIQUE BRASS WITH BROWN LEATHER STRAP



LIGHT ANTIQUE BRASS WITH JUTE WRAP



VOLAR FLOOR LAMP

LIGHT ANTIQUE BRASS



VOLAR FLOOR LAMP

7062

HEIGHT: 50" (127 CM)

WIDTH: 12" DIA BASE (30.5 CM)

DEPTH: 22" (55.9 CM)

WIRING: 6W LED, 90CRI,
650 LUMENS, AC/DC TRANSFORMER
AT WALL PLUG, TOUCH DIMMER

CORD LENGTH: 96" PROVIDED
PLEASE SPECIFY AT TIME OF PURCHASE FOR
ADDITIONAL LENGTH (UPCHARGE)

UL/LOW VOLTAGE WITH ETL POWER
SUPPLY

METAL FINISHES

BRUSHED BRASS

LIGHT ANTIQUE BRASS

DARK ANTIQUE BRASS

BURNISHED BRASS

POLISHED BRASS

POLISHED NICKEL

SATIN NICKEL

OIL RUBBED BRONZE

GLOSS WHITE POWDER COAT

MATTE BLACK POWDER COAT

PATINATED STEEL

SHADE INTERIOR

PAINTED WHITE

NOTES:

SWIVEL NOT AVAILABLE IN:

WHITE POWDER COAT

BLACK POWDER COAT

PATINATED STEEL

323-537-2034 | INFO@FUSELIGHTING.COM

FUSELIGHTING.COM



DARK ANTIQUE BRASS WITH SATIN NICKEL ACCENTS



SATIN NICKEL WITH DARK ANTIQUE BRASS ACCENTS



ACACIA TABLE LAMP

CLASSIC BRONZE PODS WITH DUTCH GOLD INTERIOR AND DARK ANTIQUE BRASS ACCENTS WITH WHITE SILK PONGEE

© 2000-2025 FUSE LIGHTING.
ALL RIGHTS RESERVED.



FUSELIGHTING.COM

ACACIA TABLE LAMP

6023

HEIGHT: 15 1/4" (38.7 CM)

BASE: 9" H X 9" DIA. TRIPOD
(22.9 H X 22.9 DIA. TRIPOD)

SHADE: 14" DIA. X 5 1/2" H
(35.6 DIA. X 14.0 H CM)

WIRING: 2 MEDIUM-BASE SOCKETS
WITH PULL CHAINS AND IN-LINE HI/LO
SWITCH, 25 WATT MAX. EACH

CORD LENGTH: 96" PROVIDED.
PLEASE SPECIFY AT TIME OF PUR-
CHASE FOR ADDITIONAL LENGTH
(UPCHARGE)

ACCENT FINISHES

BRUSHED BRASS

DARK ANTIQUE BRASS

POD OPTIONS

CLASSIC BRONZE

INQUIRE FOR ADDITIONAL POD FINISH
OPTIONS

DUTCH GILDING

GOLD

WHITE GOLD

PLATINUM

SHADE OPTIONS

BLACK SILK PONGEE

MUSHROOM SILK PONGEE

WHITE SILK PONGEE

CREAM LINEN

WHITE LINEN

NATURAL LINEN

323-537-2034 | INFO@FUSELIGHTING.COM

FUSELIGHTING.COM

219 © 2000-2025 FUSE LIGHTING. ALL RIGHTS RESERVED.



CLASSIC BRONZE PODS WITH WHITE GOLD INTERIOR BRUSHED BRASS ACCENTS WITH WHITE SILK PONGEE



AVANTI TABLE LAMP

DRIFT WITH MINK LEATHER AND NATURAL LINEN



FUSELIGHTING.COM

AVANTI TABLE LAMP

6036

HEIGHT: 26 1/2" (67.3 CM)

BASE: 17" H X 13 1/2" DIA. TRIPOD
(43.2 H X 34.3 DIA. TRIPOD)

SHADE: 9" H X 20" DIA.
(22.9 H X 50.8 DIA.)

WIRING: 2 MEDIUM-BASE SOCKETS
WITH PULL CHAINS AND IN-LINE HI/LO
SWITCH, 60 WATT MAX. EACH

CORD LENGTH: 96" PROVIDED.
PLEASE SPECIFY AT TIME OF PURCHASE FOR
ADDITIONAL LENGTH (UPCHARGE)

METAL FINISHES

SATIN NICKEL
OIL RUBBED BRONZE

LACQUER FINISHES

GLOSS BLACK LACQUER
GLOSS WHITE LACQUER
PEWTER
ESPRESSO
GRAY
CUSTOM COLORS (UPCHARGE)

WOOD FINISHES

OAK
WEATHERED OAK
WHITE WEATHERED OAK
RAIN
DUNE
DRIFT
SHALE

SHADE OPTIONS

BLACK SILK PONGEE
MUSHROOM SILK PONGEE
WHITE SILK PONGEE
CREAM LINEN
WHITE LINEN
NATURAL LINEN

LEATHER OPTIONS

BLACK
BROWN
WHITE
MINK
CREAM
SNAKESKIN (UPCHARGE)
C.O.L. (UPCHARGE)

323-537-2034 | INFO@FUSELIGHTING.COM

FUSELIGHTING.COM

221 © 2000-2025 FUSE LIGHTING. ALL RIGHTS RESERVED.



GLOSS WHITE LACQUER WITH WHITE LEATHER



CUSTOM | MATTE BLACK LACQUER WITH MINK LEATHER



BRYCE TABLE LAMP
CAST BRONZE WITH MARBLE BASE AND WHITE LINEN SHADE



BRYCE TABLE LAMP

6064

HEIGHT: 22" (59 CM)

SHADE: 15" W X 9" H
(38.1 W X 22.86 H CM)

BASE: 9" W X 6" D
(22.9 W X 15.2 D CM)

VOLTAGE: 110V

WIRE: 2 MEDIUM BASE SOCKETS

CORD: 96" STANDARD WITH
HI/LO DIMMER ON CORD
PLEASE SPECIFY AT TIME OF PURCHASE FOR
ADDITIONAL LENGTH (UPCHARGE)

SHADE OPTIONS

BLACK SILK PONGEE
MUSHROOM SILK PONGEE
WHITE SILK PONGEE
CREAM LINEN
WHITE LINEN
NATURAL LINEN

FINISH

CAST BRONZE WITH MARBLE BASE

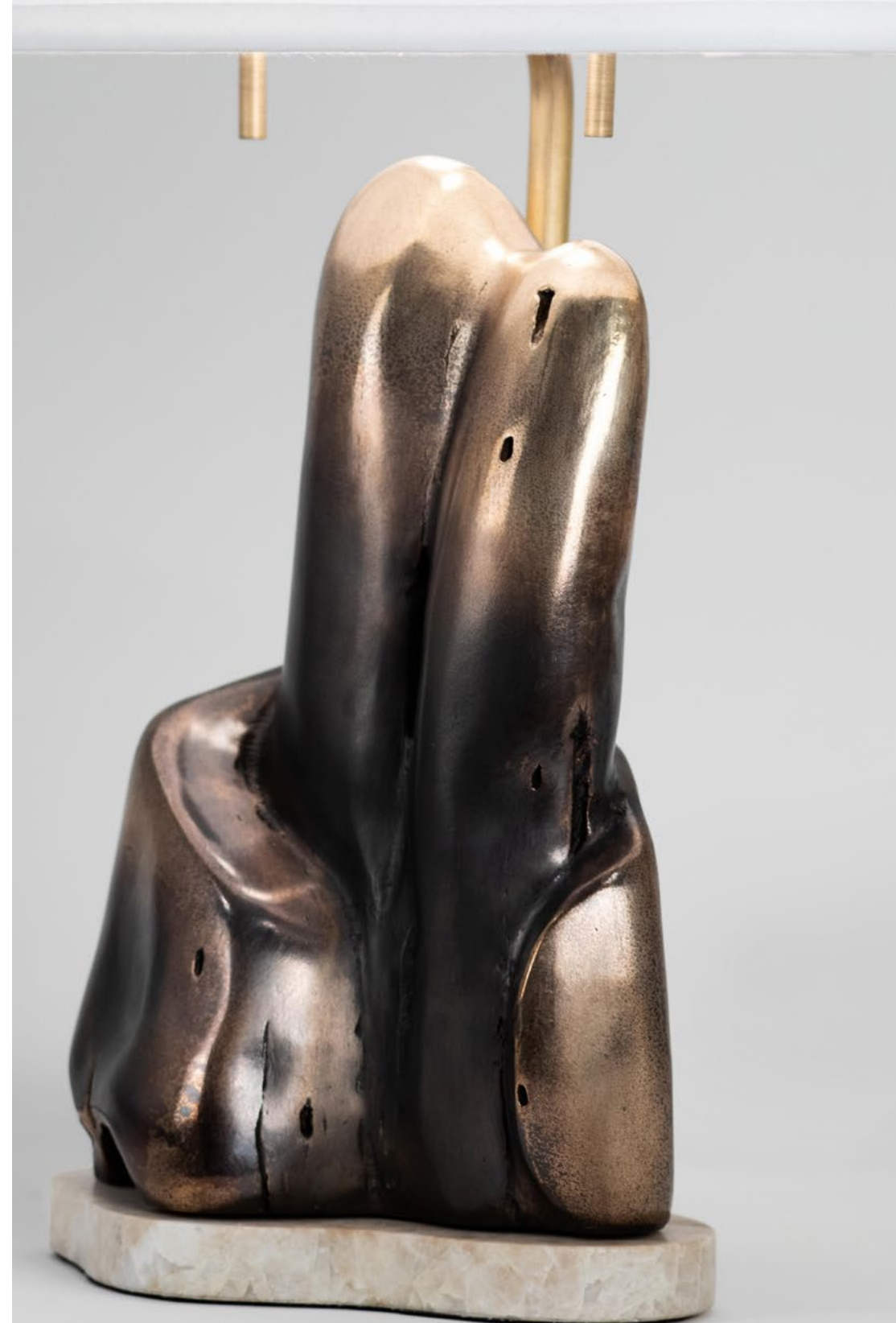

323-537-2034 | INFO@FUSELIGHTING.COM

FUSELIGHTING.COM



CASIMER TABLE LAMP

LIGHT ANTIQUE BRASS WITH MINK LEATHER AND MUSHROOM SILK PONGEE SHADE



FUSELIGHTING.COM

CASIMER TABLE LAMP

6060

HEIGHT: 28" (71.1 CM)

BASE PLATE: 7" DIA. (17.8 CM)

SHADE: 11"H X 12" DIA
(27.9 H X 30.5 DIA)

WIRING: 2 MEDIUM BASE SOCKETS
W/ PULL CHAINS AND FULL RANGE
DIMMER, 60 WATT MAX. EACH

CORD LENGTH: 96" PROVIDED.
PLEASE SPECIFY AT TIME OF PURCHASE FOR
ADDITIONAL LENGTH (UPCHARGE)

METAL FINISHES

BRUSHED BRASS
LIGHT ANTIQUE BRASS
DARK ANTIQUE BRASS
BURNISHED BRASS
POLISHED NICKEL
SATIN NICKEL
OIL RUBBED BRONZE
GLOSS WHITE POWDER COAT
MATTE BLACK POWDER COAT
PATINATED STEEL

SHADE OPTIONS

BLACK SILK PONGEE
MUSHROOM SILK PONGEE
WHITE SILK PONGEE
CREAM LINEN
WHITE LINEN
NATURAL LINEN

LEATHER OPTIONS

BLACK
MINK
BROWN
CREAM
C.O.L. (UPCHARGE)

NOTE: BOTH LEATHER AND SUEDE
SURFACES ARE EXPOSED ON BASE

323-537-2034 | INFO@FUSELIGHTING.COM

FUSELIGHTING.COM

225 © 2000-2025 FUSE LIGHTING. ALL RIGHTS RESERVED.



OIL RUBBED BRONZE WITH MINK LEATHER AND CREAM LINEN SHADE



CUSTOM | LIGHT ANTIQUE BRASS WITH CREAM NUBUCK LEATHER



BRUSHED BRASS WITH MINK LEATHER AND CREAM SILK SHADE



SATIN NICKEL WITH BLACK LEATHER AND BRIGHT WHITE SHADE



CLIFTON TABLE LAMP

FINNISH RACCOON WITH POLISHED BRASS ACCENTS AND MUSHROOM SILK SHADE

© 2000-2025 FUSE LIGHTING.
ALL RIGHTS RESERVED.



FUSELIGHTING.COM

CLIFTON TABLE LAMP

6041

HEIGHT: 26" (66 CM)

BASE: 15 1/2"H X 10 1/2"W X 8"D
(39.4H X 26.7W X 20.3D)

SHADE: 11"H X 17"W X 13"D
(27.9H X 43.2W X 33D)

WIRING: 2 MEDIUM-BASE SOCKETS
WITH PULL CHAINS AND IN-LINE HI/LO
SWITCH. 60 WATT MAX. EACH

CORD LENGTH: 96" PROVIDED.
PLEASE SPECIFY AT TIME OF PURCHASE FOR
ADDITIONAL LENGTH (UPCHARGE)

METAL FINISHES

BRUSHED BRASS
LIGHT ANTIQUE BRASS
DARK ANTIQUE BRASS
BURNISHED BRASS
POLISHED BRASS
POLISHED NICKEL
SATIN NICKEL
OIL RUBBED BRONZE
GLOSS WHITE POWDER COAT
MATTE BLACK POWDER COAT
PATINATED STEEL

FUR OPTIONS

FINNISH RACCOON
WITH BROWN LEATHER
SILVER FOX
WITH MUSHROOM LEATHER
WHITE OR BLACK MONGOLIAN SHEEP
WITH WHITE PATENT LEATHER

SHADE OPTIONS

BLACK SILK PONGEE
MUSHROOM SILK PONGEE
WHITE SILK PONGEE
CREAM LINEN
WHITE LINEN
NATURAL LINEN

323-537-2034 | INFO@FUSELIGHTING.COM

FUSELIGHTING.COM

227 © 2000-2025 FUSE LIGHTING. ALL RIGHTS RESERVED.



SILVER FOX WITH POLISHED NICKEL AND GREY LEATHER



MONGOLIAN SHEEP WITH SATIN NICKEL



DRAPER TABLE LAMP

OIL RUBBED BRONZE WITH WHITE LAQUERED LINEN AND WHITE LINEN SHADE



DRAPER TABLE LAMP

6077

HEIGHT: 27 3/4" (70.5 CM)

BASE PLATE: 5 3/4" X 5 3/4" (14.6 X 14.6 CM)

SHADE: 11"H X 16 1/4" DIA

(27.9 H X 41.3 DIA)

WIRING: 2 MEDIUM-BASE SOCKETS
WITH PULL CHAINS AND IN-LINE HI/LO
SWITCH, 60-WATT MAX. EACH

CORD LENGTH: 96" PROVIDED.

PLEASE SPECIFY AT TIME OF
PURCHASE FOR ADDITIONAL LENGTH
(UPCHARGE)

METAL FINISHES

BRUSHED BRASS

LIGHT ANTIQUE BRASS

DARK ANTIQUE BRASS

BURNISHED BRASS

OIL RUBBED BRONZE

NOTE: THIS FIXTURE IS NOT AVAILABLE
IN ANY OTHER FINISH COMBINATIONS

SHADE OPTIONS

BLACK SILK PONGEE

MUSHROOM SILK PONGEE

WHITE SILK PONGEE

CREAM LINEN

WHITE LINEN

NATURAL LINEN

LACQUER FINISHES

GLOSS WHITE

GLOSS BLACK

ESPRESSO

GRAY

PEWTER

CUSTOM COLOR (UPCHARGE)

323-537-2034 | INFO@FUSELIGHTING.COM

FUSELIGHTING.COM

229 © 2000-2025 FUSE LIGHTING. ALL RIGHTS RESERVED.



OIL RUBBED BRONZE WITH WHITE LAQUERED LINEN AND WHITE LINEN SHADE



OIL RUBBED BRONZE WITH WHITE LAQUERED LINEN AND WHITE LINEN SHADE



HADLEY TABLE LAMP

LIGHT ANTIQUE BRASS WITH CANE WRAP AND BRIGHT WHITE SILK PONGEE SHADE



FUSELIGHTING.COM

HADLEY TABLE LAMP

6083

HEIGHT: 27 3/4" (76.5 CM)

BASE: 6" DIA. (15.2 CM)

SHADE: 10"H X 10.5" DIA

(25.4 H X 26.7 DIA)

WIRING: 1 MEDIUM-BASE SOCKET
WITH IN-LINE HI/LO SWITCH, 60 WATT
MAX. EACH

CORD LENGTH: 96" PROVIDED.
PLEASE SPECIFY AT TIME OF PURCHASE FOR
ADDITIONAL LENGTH (UPCHARGE)

METAL FINISHES

BRUSHED BRASS
LIGHT ANTIQUE BRASS
DARK ANTIQUE BRASS
BURNISHED BRASS
POLISHED NICKEL
SATIN NICKEL
OIL RUBBED BRONZE

SHADE OPTIONS

BLACK SILK PONGEE
MUSHROOM SILK PONGEE
WHITE SILK PONGEE
CREAM LINEN
WHITE LINEN
NATURAL LINEN

LEATHER OPTIONS

WHITE
BROWN
BLACK
MINK
CREAM
SNAKESKIN (UPCHARGE)
C.O.L. (UPCHARGE)

WRAP ACCENT OPTIONS

CANE
JUTE

NOTE: BOTH LEATHER AND SUEDE SURFACES
ARE EXPOSED ON BASE

323-537-2034 | INFO@FUSELIGHTING.COM

FUSELIGHTING.COM

231 © 2000-2025 FUSE LIGHTING. ALL RIGHTS RESERVED.



LIGHT ANTIQUE BRASS WITH CANE WRAP AND BRIGHT WHITE SILK PONGEE SHADE



LIGHT ANTIQUE BRASS WITH CANE WRAP



HAMMOND TABLE LAMP
ALABASTER WITH POLISHED NICKEL ACCENTS AND WHITE SILK PONGEE SHADE

HAMMOND TABLE LAMP

6008 A

HEIGHT: 25" (63.5 CM)

BASE: 14 1/2"H X 5"W X 5"D
(36.8H X 12.7 W X 12.7D)

SHADE: 11"H X 15"DIA.
(27.9H X 38.1 DIA)

WIRING: 2 MEDIUM-BASE SOCKETS
WITH PULL CHAINS AND IN-LINE HVLO
SWITCH, 60 WATT MAX. EACH

CORD LENGTH: 96" PROVIDED.
PLEASE SPECIFY AT TIME OF PURCHASE FOR
ADDITIONAL LENGTH (UPCHARGE)

SHADE OPTIONS

BLACK SILK PONGEE
MUSHROOM SILK PONGEE
WHITE SILK PONGEE
CREAM LINEN
WHITE LINEN
NATURAL LINEN

FINISH OPTION:

SATIN NICKEL

NOTE:
ALABASTER IS CARVED FROM
A SOLID BLOCK OF STONE AND
WILL VARY IN COLOR AND VEINING

323-537-2034 | INFO@FUSELIGHTING.COM

FUSELIGHTING.COM





LONDON TABLE LAMP

SATIN NICKEL WITH SMOKE GLASS AND WHITE SILK PONGEE SHADE



FUSELIGHTING.COM

LONDON TABLE LAMP

6042

HEIGHT: 16" (40.6 CM)

BASE: 8"H X 8"W X 8"D
(20.3H X 20.3W X 20.3D CM)

SHADE: 8"H X 11"W X 11"D
(20.3H X 27.9W X 27.9D CM)

WIRING: 2 MEDIUM-BASE SOCKETS
WITH IN-LINE HI/LO SWITCH, 60 WATT
MAX. EACH

CORD LENGTH : 96" PROVIDED.
PLEASE SPECIFY AT TIME OF PURCHASE FOR
ADDITIONAL LENGTH (UPCHARGE)

METAL FINISHES

BRUSHED BRASS
LIGHT ANTIQUE BRASS
DARK ANTIQUE BRASS
BURNISHED BRASS
POLISHED NICKEL
SATIN NICKEL
OIL RUBBED BRONZE
GLOSS WHITE POWDER COAT
MATTE BLACK POWDER COAT
PATINATED STEEL

GLASS SHADE

COLOR (CHOOSE ONE)
CLEAR
BLUE
CERULEAN
SMOKE

TEXTURE

(CHOOSE ONE)
SMOOTH
CRACKLED
FROSTED (INSIDE)

NOTES: GLASS SHADES ARE HAND-BLOWN
AND WILL VARY IN SIZE AND THICKNESS.
FROSTED FINISH WILL LIGHTEN COLOR

SHADE OPTIONS

BLACK SILK PONGEE
MUSHROOM SILK PONGEE
WHITE SILK PONGEE
CREAM LINEN
WHITE LINEN
NATURAL LINEN

323-537-2034 | INFO@FUSELIGHTING.COM

FUSELIGHTING.COM

235 © 2000-2025 FUSE LIGHTING. ALL RIGHTS RESERVED.



POLISHED NICKEL WITH CLEAR CRACKLED GLASS AND CREAM LINEN SHADE



POLISHED NICKEL WITH CERULEAN CLEAR GLASS MUSHROOM AND SILK PONGEE



LONDON LANTERN
LIGHT ANTIQUE BRASS WITH SMOKE GLASS SHADE

LONDON LANTERN

6042 L

HEIGHT: APPROX. 8" (20.3 CM)

BASE: 1/2" H X 8" SQ
(1.3 H X 20.3 SQ)

SHADE: 7 1/2"H X APPROX 7" SQ
(19.0 H X 17.8 SQ)

WIRING: 1 MEDIUM-BASE SOCKET
WITH IN-LINE HI/LO SWITCH, 60 WATT
MAX.

CORD LENGTH: 96" PROVIDED.
PLEASE SPECIFY AT TIME OF PURCHASE FOR
ADDITIONAL LENGTH (UPCHARGE)

METAL FINISHES

BRUSHED BRASS
LIGHT ANTIQUE BRASS
DARK ANTIQUE BRASS
BURNISHED BRASS
POLISHED NICKEL
SATIN NICKEL
OIL RUBBED BRONZE
GLOSS WHITE POWDER COAT
MATTE BLACK POWDER COAT
PATINATED STEEL

GLASS SHADES

COLOR (CHOOSE ONE)

CLEAR
BLUE
CERULEAN
SMOKE

TEXTURE (CHOOSE ONE)

SMOOTH
CRACKLED
FROSTED (INSIDE)

NOTES:

ALL SHADES ARE HAND-BLOWN AND
WILL VARY IN SIZE AND THICKNESS.

FROSTED FINISH WILL LIGHTEN COLOR

323-537-2034 | INFO@FUSELIGHTING.COM

FUSELIGHTING.COM



OIL RUBBED BRONZE WITH SMOKE GLASS



OIL RUBBED BRONZE WITH CLEAR CRACKLED GLASS



LONDON XL TABLE LAMP

LIGHT ANTIQUE BRASS WITH CERULEAN CLEAR GLASS AND WHITE SILK PONGEE SHADE



FUSELIGHTING.COM

LONDON XL TABLE LAMP

6042 X

HEIGHT: 24" (61 CM)

BASE: 9"H X 9"W X 9"D
(23.9H X 23.9W X 23.9D)

SHADE: 11"H X 13"W X 14"D
(27.9H X 33W X 35.6D) CM

WIRING: 2 MEDIUM-BASE SOCKETS
WITH IN-LINE HI/LO SWITCH, 60 WATT
MAX. EACH

CORD LENGTH : 96" PROVIDED.
PLEASE SPECIFY AT TIME OF
PURCHASE FOR ADDITIONAL LENGTH
(UPCHARGE)

METAL FINISHES

BRUSHED BRASS
LIGHT ANTIQUE BRASS
DARK ANTIQUE BRASS
BURNISHED BRASS
POLISHED NICKEL
SATIN NICKEL
OIL RUBBED BRONZE
GLOSS WHITE POWDER COAT
MATTE BLACK POWDER COAT
PATINATED STEEL

GLASS SHADE

COLOR (CHOOSE ONE)
CLEAR
BLUE
CERULEAN
SMOKE

TEXTURE (CHOOSE ONE)

SMOOTH
CRACKLED
FROSTED (INSIDE)

NOTES: GLASS SHADES ARE HAND-BLOWN
AND WILL VARY IN SIZE AND THICKNESS.
FROSTED FINISH WILL LIGHTEN COLOR

SHADE OPTIONS

BLACK SILK PONGEE
MUSHROOM SILK PONGEE
WHITE SILK PONGEE
CREAM LINEN
WHITE LINEN
NATURAL LINEN



323-537-2034 | INFO@FUSELIGHTING.COM

FUSELIGHTING.COM

239 © 2000-2025 FUSE LIGHTING. ALL RIGHTS RESERVED.



MASON TABLE LAMP

BROWN LEATHER WITH LIGHT ANTIQUE BRASS ACCENTS AND BRIGHT WHITE SILK PONGEE SHADE

© 2000-2025 FUSE LIGHTING.
ALL RIGHTS RESERVED.



MASON TABLE LAMP

6035

HEIGHT: 27" (68.6 CM)

BASE: 19 1/2"H X 9 1/2"W X 9 1/2"D
(49.5H X 24.1W X 24.1D)

SHADE: 7 1/2"H X 15"DIA
(19.0H X 38.1 DIA)

WIRING: 2 MEDIUM-BASE SOCKETS
WITH PULL CHAINS AND HI/LO SWITCH,
60 WATT MAX. EACH

CORD LENGTH: 96" PROVIDED.
PLEASE SPECIFY AT TIME OF PURCHASE FOR
ADDITIONAL LENGTH (UPCHARGE)

METAL FINISHES

BRUSHED BRASS
LIGHT ANTIQUE BRASS
DARK ANTIQUE BRASS
BURNISHED BRASS
POLISHED NICKEL
SATIN NICKEL
OIL RUBBED BRONZE
GLOSS WHITE POWDER COAT
MATTE BLACK POWDER COAT

SHADE OPTIONS

BLACK SILK PONGEE
MUSHROOM SILK PONGEE
WHITE SILK PONGEE
CREAM LINEN
WHITE LINEN
NATURAL LINEN

LEATHER OPTIONS

WHITE
BROWN
BLACK
MINK
CREAM
SNAKESKIN (UPCHARGE)
C.O.L. (UPCHARGE)

WRAP ACCENT OPTIONS

CANE
JUTE
SNAKE SKIN



WHITE LEATHER WITH SATIN NICKEL ACCENTS AND BRIGHT WHITE SILK PONGEE SHADE

323-537-2034 | INFO@FUSELIGHTING.COM

FUSELIGHTING.COM

241 © 2000-2025 FUSE LIGHTING. ALL RIGHTS RESERVED.



PORTO TABLE LAMP

OIL RUBBED BRONZE WITH WEATHERED OAK BASE AND NATURAL LINEN SHADE



PORTO
TABLE LAMP

6081

HEIGHT: 24 1/2" (62.2 CM)

BASE: 13" H X 12" DIA
(33 H X 30.5 DIA)

SHADE: 7 1/2" H X 15" DIA
(19 H X 38.1 DIA)

WIRING: 2 MEDIUM BASE SOCKETS
W/ PULL CHAINS AND IN-LINE HI/LO
SWITCH, 60 WATT MAX. EACH

CORD LENGTH: 96" PROVIDED.
PLEASE SPECIFY AT TIME OF PURCHASE FOR
ADDITIONAL LENGTH (UPCHARGE)

METAL FINISHES

OIL RUBBED BRONZE

WOOD FINISHES

OAK

WEATHERED OAK

WHITE WEATHERED OAK

RAIN

DUNE

DRIFT

SHALE

CUSTOM STAIN (UPCHARGE)

*WOOD BASE IS HAND CARVED

SHADE OPTIONS

BLACK SILK PONGEE

MUSHROOM SILK PONGEE

WHITE SILK PONGEE

CREAM LINEN

WHITE LINEN

NATURAL LINEN

323-537-2034 | INFO@FUSELIGHTING.COM

FUSELIGHTING.COM



OIL RUBBED BRONZE WITH SHALE OAK BASE WITH NATURAL LINEN



DRIFT BASE AND CLASS BRONZE FEET



RAIN BASE AND CLASS BRONZE FEET



TOKYO TABLE LAMP

LIGHT ANTIQUE BRASS WITH CARBON CERAMIC BASE AND NATURAL LINEN SHADE



© 2000-2025 FUSE LIGHTING.
ALL RIGHTS RESERVED.

TOKYO TABLE LAMP

6071

HEIGHT: 29" (73.7 CM)

BASE: 6.5" DIA. (16.5 CM)

SHADE: 17" DIA. X 9.25" H
(43.2 DIA. X 23.5 H)

WIRING: 2 MEDIUM BASE SOCKETS
WITH PULL CHAINS AND IN-LINE HI/LO
SWITCH, 60 WATT MAX EA

CORD LENGTH: 96" (244
CM) PROVIDED.
PLEASE SPECIFY AT TIME OF PURCHASE FOR
ADDITIONAL LENGTH (UPCHARGE)

METAL FINISHES

BRUSHED BRASS
LIGHT ANTIQUE BRASS
DARK ANTIQUE BRASS
BURNISHED BRASS
POLISHED BRASS
POLISHED NICKEL
SATIN NICKEL
OIL RUBBED BRONZE
GLOSS WHITE POWDER COAT
MATTE BLACK POWDER COAT

CERAMIC OPTIONS

CARBON
CASHMERE

323-537-2034 | INFO@FUSELIGHTING.COM

FUSELIGHTING.COM

245 © 2000-2025 FUSE LIGHTING. ALL RIGHTS RESERVED.



LIGHT ANTIQUE BRASS WITH CASHMERE CERAMIC BASE AND MUSHROOM SILK PONGEE



SATIN NICKEL WITH CARBON CERAMIC BASE AND WHITE LINEN SHADE



VIOLA TABLE LAMP

0

© 2000-2025 FUSE LIGHTING.
ALL RIGHTS RESERVED.



FUSELIGHTING.COM

VIOLA TABLE LAMP

6054

HEIGHT: 28 1/2" (72.4 CM)

BASE: 16 1/2"H X 6"W X 9 1/2"D
(41.9H X 15.2W X 24.1D)

SHADE: 9"H X 12"W X 16"D
(22.9H X 30.5W X 40.6D)

WIRING: 2 MEDIUM-BASE SOCKETS
WITH PULL CHAINS AND IN-LINE HI/LO
SWITCH, 60 WATT MAX. EACH

RECOMMENDED BULB: FROSTED A

CORD LENGTH: 96" PROVIDED.
PLEASE SPECIFY AT TIME OF PURCHASE FOR
ADDITIONAL LENGTH (UPCHARGE)

METAL FINISHES

BRUSHED BRASS
LIGHT ANTIQUE BRASS
DARK ANTIQUE BRASS
BURNISHED BRASS
POLISHED NICKEL
SATIN NICKEL
OIL RUBBED BRONZE
GLOSS WHITE POWDER COAT

WOOD FINISHES

OAK
WEATHERED OAK
WHITE WEATHERED OAK
RAIN
DUNE
DRIFT
SHALE
CUSTOM STAIN (UPCHARGE)

*BASE IS HAND CARVED

SHADE OPTIONS

BLACK SILK PONGEE
MUSHROOM SILK PONGEE
WHITE SILK PONGEE
CREAM LINEN
WHITE LINEN
NATURAL LINEN

323-537-2034 | INFO@FUSELIGHTING.COM

FUSELIGHTING.COM

247 © 2000-2025 FUSE LIGHTING. ALL RIGHTS RESERVED.



OIL RUBBED BRONZE WITH DRIFT BASE AND WHITE LINEN SHADE



OIL RUBBED BRONZE WITH DRIFT BASE



ACACIA BOOKSHELF LAMP

OIL RUBBED BRONZE WITH BROWN LEATHER AND CLASSIC BRONZE POD



ACACIA BOOKSHELF LAMP

6023 SL

HEIGHT: 15" (38.1 CM)

WIDTH: 5 1/2" (14 CM)

DEPTH: 17" (43.2 CM)

PROJECTION: 8" FROM BOX (20.3 CM)

LEATHER BOX: 5 1/2"H X 5 1/2"W X 9 1/4"D (14.0 H X 14.0 W X 24.1 D)

WIRING: 1 CANDELABRA-BASE
SOCKET W/ FULL RANGE DIMMER, 60
WATT MAX.

CORD LENGTH: 96" PROVIDED.
PLEASE SPECIFY AT TIME OF PURCHASE FOR
ADDITIONAL LENGTH (UPCHARGE)

METAL FINISHES

BRUSHED BRASS

LIGHT ANTIQUE BRASS

DARK ANTIQUE BRASS

BURNISHED BRASS

BURNISHED BRASS

POLISHED NICKEL

SATIN NICKEL

OIL RUBBED BRONZE

PATINATED STEEL

POD OPTIONS

CLASSIC BRONZE

INQUIRE FOR ADDITIONAL POD FINISH
OPTIONS

GILDING OPTIONS

DUTCH GOLD

DUTCH WHITE GOLD

DUTCH PLATINUM

LEATHER OPTIONS

BLACK

BROWN

WHITE

MINK

CREAM

C.O.L. (UPCHARGE)



OIL RUBBED BRONZE WITH RED LEATHER



OIL RUBBED BRONZE WITH BLACK LEATHER



VOLAR BOOKSHELF

MATTE BLACK POWDER COAT WITH BRUSHED BRASS AND BLACK LEATHER



FUSELIGHTING.COM

VOLAR BOOKSHELF

6062 SL

HEIGHT: APPROX. 20" (50.8 CM)

WIDTH: 6 1/2" (BASE) (16.5 CM)

DEPTH: APPROX. 16 1/2" (41.9 CM)

PROJECTION: 8 1/2" (21.6 CM) FROM BOX

LEATHER BOX: 8"H X 2"W X 8"D (20.3 H X 5.1 W X 20.3 D)

METAL BASE: 6 1/2" W X 8" D (16.5 W X 20.3 D)

WIRING: 1 GY6.35 BI-PIN SOCKET, 35-WATT MAX

CORD LENGTH: 96" PROVIDED. PLEASE SPECIFY AT TIME OF PURCHASE FOR ADDITIONAL LENGTH (UPCHARGE)

METAL FINISHES

BRUSHED BRASS
LIGHT ANTIQUE BRASS
DARK ANTIQUE BRASS
BURNISHED BRASS
POLISHED BRASS
POLISHED NICKEL
SATIN NICKEL
OIL RUBBED BRONZE
GLOSS WHITE POWDER COAT
MATTE BLACK POWDER COAT
PATINATED STEEL

LEATHER OPTIONS

BLACK
BROWN
WHITE
MINK
CREAM
C.O.L. (UPCHARGE)

SWIVEL NOT AVAILABLE IN:
WHITE POWDER COAT
BLACK POWDER COAT
PATINATED STEEL

323-537-2034 | INFO@FUSELIGHTING.COM

FUSELIGHTING.COM





SOFIA DESK LAMP
POLISHED NICKEL WITH MADERA BROWN MARBLE



SOFIA DESK LAMP

6050

HEIGHT: 12" (30.5 CM)

WIDTH: 32" MAX. (81.3 CM)

DEPTH: 5 1/2" MAX. (14.0 CM)

BASE: 12"W X 5 1/2"D
(30.5 W X 14.0 D)

WIRING: 2 G9-SOCKET G9 RETRO
FIT LED

CORD LENGTH: 96" PROVIDED.
PLEASE SPECIFY AT TIME OF PURCHASE FOR
ADDITIONAL LENGTH (UPCHARGE)

METAL FINISHES

BRUSHED BRASS
LIGHT ANTIQUE BRASS
DARK ANTIQUE BRASS
BURNISHED BRASS
POLISHED BRASS
POLISHED NICKEL
SATIN NICKEL
OIL RUBBED BRONZE
GLOSS WHITE POWDER COAT
MATTE BLACK POWDER COAT
PATINATED STEEL

STONE OPTIONS

MADERA BROWN MARBLE
NEGRO MARBLE
CARRARA MARBLE
SEA GRASS LIMESTONE

SWIVELS NOT AVAILABLE IN:
WHITE POWDER COAT
BLACK POWDER COAT
PATINATED STEEL

323-537-2034 | INFO@FUSELIGHTING.COM

FUSELIGHTING.COM



LIGHT ANTIQUE BRASS WITH MADERA BROWN MARBLE



OIL RUBBED BRONZE WITH POLISHED NICKEL HEADS AND NEGRO MARBLE



HUDSON DRINK TABLE
SATIN NICKEL WITH SHAGREEN



HUDSON DRINK TABLE

7019 T	
HEIGHT: 26"	(66 CM)
WIDTH: 8"	(20.3 CM)
DEPTH: 20"	(50.8 CM)
BASE: 8"W X 20"D (20.3CM X50.8CM)	
TABLE TOP HEIGHT: 26"	(66 CM)

TABLE TOP OPTIONS

BLACK BUFFALO GRAIN
BROWN BUFFALO GRAIN
BLACK SHAGREEN*
BROWN SHAGREEN*
VANILLA SHAGREEN*
C.O.L. (UPCHARGE)

METAL FINISHES

BRUSHED BRASS
LIGHT ANTIQUE BRASS
DARK ANTIQUE BRASS
BURNISHED BRASS
POLISHED NICKEL
SATIN NICKEL
OIL RUBBED BRONZE
GLOSS WHITE POWDER COAT
MATTE BLACK POWDER COAT
PATINATED STEEL

*DUE TO HIDE SIZE AVAILABLE,
SHAGREEN WILL BE PIECED TOGETHER
AND SHOW VISIBLE SEAMS

323-537-2034 | INFO@FUSELIGHTING.COM

FUSELIGHTING.COM



OIL RUBBED BRONZE WITH SHAGREEN



CUSTOM | POLISHED NICKEL WITH MACASSAR EBONY WOOD



CAMBRIDGE OUTDOOR SCONCE

GLOSSY WHITE POWDER COAT WITH CLEAR GLASS



CAMBRIDGE OUTDOOR SCONCE

X-9058

HEIGHT: 12" (30.5 CM)

WIDTH: 7 1/2" (19.1 CM)

PROJECTION: 8 1/2" (21.6 CM)

BACKPLATE: 12"H X 4 3/4"W
(30.5 H X 12.1 W CM)

WIRING: 1 MEDIUM-BASE SOCKET,
60 WATT MAX.

REQUIRED BULB: C CLEAR OR WHITE
G-25

METAL FINISHES

MARINE ORB POWDER COAT

GLOSS WHITE POWDER COAT

GLASS SHADES

COLOR (CHOOSE ONE)

CLEAR

BLUE

CERULEAN

SMOKE

TEXTURE (CHOOSE ONE)

SMOOTH

CRACKLED

FROSTED (INSIDE)**

**FROSTED FINISH WILL LIGHTEN
COLORS

NOTE: ALL SHADES ARE HAND-BLOWN
AND WILL VARY IN SIZE

323-537-2034 | INFO@FUSELIGHTING.COM

FUSELIGHTING.COM



GLOSSY WHITE POWDER COAT WITH FROSTED GLASS



MARINE OIL RUBBED BRONZE WITH CLEAR CRACKLED GLASS



CAMBRIDGE OUTDOOR CEILING MOUNT

MARINE OIL RUBBED BRONZE WITH FROSTED SMOKE GLASS

© 2000-2025 FUSE LIGHTING.
ALL RIGHTS RESERVED.



CAMBRIDGE OUTDOOR CEILING MOUNT

X-8058

HEIGHT: APPROX. 8" (20.3 CM)

WIDTH: 6 1/2" (16.5 CM)

DEPTH: 7 1/2" (19.1 CM)

CEILING CANOPY: 4 1/4" SQ. (10.8 CM)

WEIGHT: APPROX. 15 LBS.

WIRING: 1 MEDIUM-BASE SOCKET,
60 WATT MAX.

METAL FINISHES

MARINE ORB POWDER COAT

GLOSS WHITE POWDER COAT

GLASS SHADES

COLOR (CHOOSE ONE)

CLEAR

BLUE

CERULEAN

SMOKE

TEXTURE (CHOOSE ONE)

SMOOTH

CRACKLED

FROSTED (INSIDE)**

**FROSTED FINISH WILL LIGHTEN
COLORS

NOTE: ALL SHADES ARE HAND-BLOWN
AND WILL VARY IN SIZE

323-537-2034 | INFO@FUSELIGHTING.COM

FUSELIGHTING.COM

259 © 2000-2025 FUSE LIGHTING. ALL RIGHTS RESERVED.

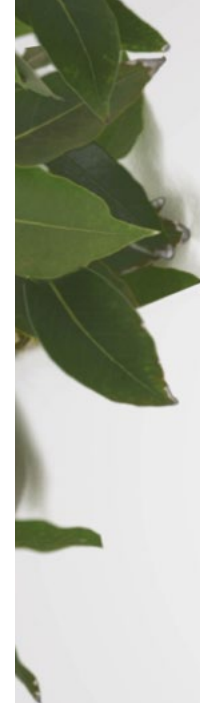

MARINE OIL RUBBED BRONZE WITH CLEAR CRACKLED GLASS

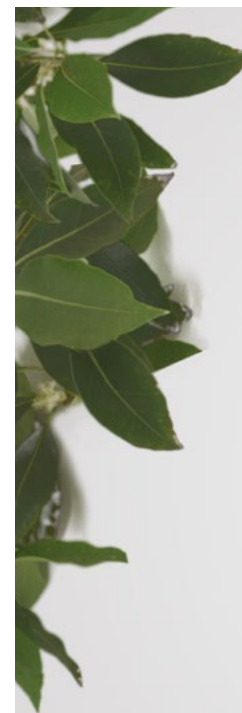

GLOSSY WHITE POWDER COAT WITH FROSTED GLASS



CARILLON OUTDOOR CEILING MOUNT

MARINE OIL RUBBED BRONZE WITH CLEAR SMOKE GLASS



CARILLON
OUTDOOR
CEILING MOUNT

X-8053

HEIGHT: 9 1/2" (24.1 CM)
WIDTH: 5" (12.7 CM)
DEPTH: 5" (12.7 CM)
CEILING CANOPY: 4 1/4" SQ. (11.43 CM)
WEIGHT: APPROX. 10 LBS.
WIRING: 1 CANDELABRA-BASE
SOCKET, 60 WATT MAX.

METAL FINISHES

MARINE ORB POWDER COAT

GLASS SHADES

COLOR

CLEAR
SMOKE

TEXTURE (CHOOSE ONE)

SMOOTH
FROSTED (INSIDE)**

NOTE: ALL SHADES ARE HAND-BLOWN
AND WILL VARY IN SIZE



323-537-2034 | INFO@FUSELIGHTING.COM

FUSELIGHTING.COM



HUDSON OUTDOOR SCONCE

MARINE OIL RUBBED BRONZE WITH ANTIQUED RIBBED MIRROR



HUDSON OUTDOOR SCONCE

X-1019

HEIGHT: 27" (68.6 CM)

WIDTH: 7 1/4" (18.4 CM)

PROJECTION: 6" (15.2 CM)

BACKPLATE: 27"H X 7 1/4"W

(68.6 H X 18.4 W)

WIRING: 1 MEDIUM-BASE SOCKET,
60 WATT MAX.

J-BOX LOCATION:
APPROX. 3", 8", 12", & 21" (7.6,
20.3, 30.5, 53.5 CM) FROM TOP OF
FIXTURE

NOTE: LAMPING ENCLOSED WITHIN AN
ACRYLIC JAR

METAL FINISHES

MARINE ORB POWDER COAT

GLOSS WHITE POWDER COAT

BACKPLATE OPTIONS

ANTIQUED MIRROR

ANTIQUED RIBBED MIRROR

GRAPHITE MIRROR

CLOUDY GREY MIRROR

SPECKLED MIRROR

NOTE:

GLASS/MIRROR ON OUR OUTDOOR
HUDSON BACKPLATE WILL FABRICATED
AS A SINGLE PIECE.
(AS SHOWN IN IMAGE)



MARINE OIL RUBBED BRONZE WITH GRAPHITE MIRROR

323-537-2034 | INFO@FUSELIGHTING.COM

FUSELIGHTING.COM



MURANO OUTDOOR SCONCE

MARINE OIL RUBBED BRONZE WITH CLEAR DROP GLASS

© 2000-2025 FUSE LIGHTING.
ALL RIGHTS RESERVED.



MURANO OUTDOOR SCONCE

X-9086

HEIGHT: 24 1/2" (62.2 CM)

WIDTH: 4 1/5" (10.1 CM)

PROJECTION: 3.5" (8.9 CM)

BACKPLATE: 24" H X 4.5" W
(62.2H X10.1W) CM

WIRING: LED 2700K 90+ CRI

WEIGHT: 12 LBS

J-BOX LOCATION: APPROX. 7",12"&17"
(17.7,30.4,43.2CM) FROM TOP OF
FIXTURE

METAL FINISHES

PATINATED BRONZE

MARINE ORB POWDER COAT

GLOSS WHITE POWDER COAT

GLASS SHADES COLOR

CLEAR

323-537-2034 | INFO@FUSELIGHTING.COM

FUSELIGHTING.COM

265 © 2000-2025 FUSE LIGHTING. ALL RIGHTS RESERVED.



MARINE OIL RUBBED BRONZE WITH CLEAR DROP GLASS

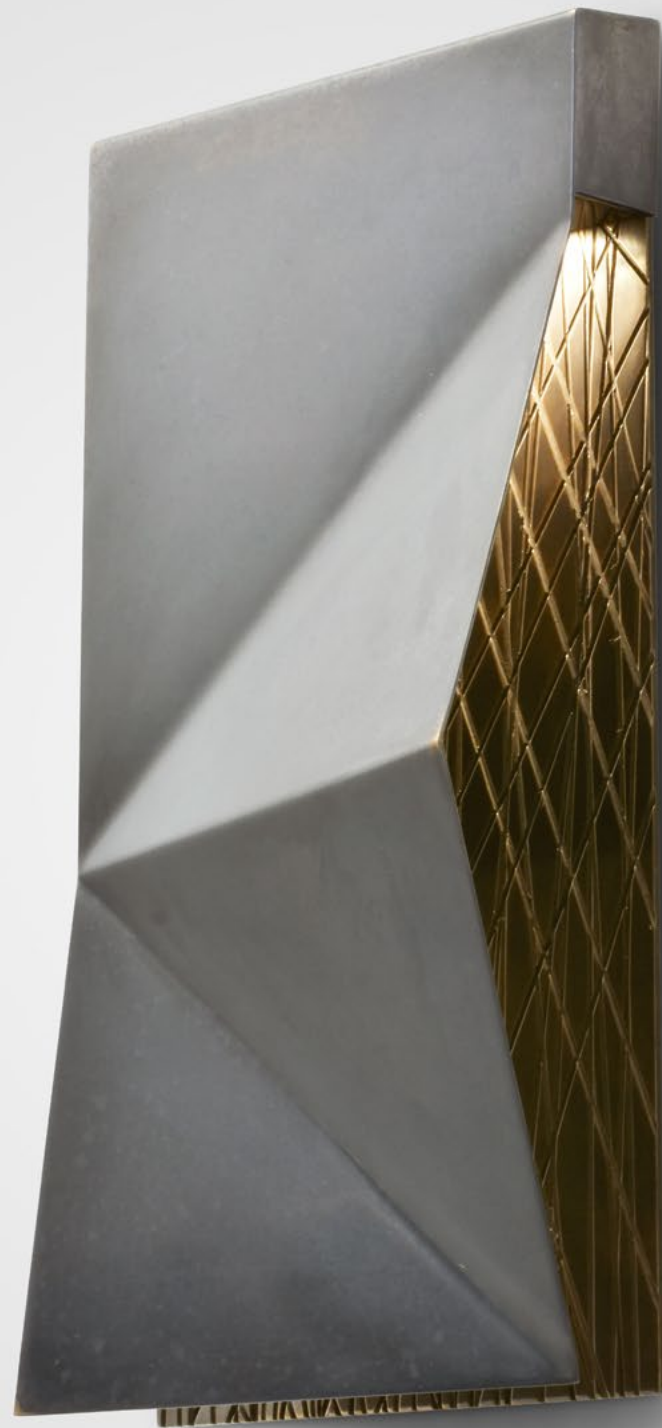

STOCKHOLM OUTDOOR SCONCE

X-9087

HEIGHT: 14" (35.5 CM)
WIDTH: 7" (17.8 CM)
PROJECTION: 4" (10.2 CM)
BACKPLATE: 4 1/4 DIA (10.8 CM)
WEIGHT: 7.5 LBS

MOUNTIN PLATE: 6" X 13" BLINDMOUNT
(15.2 X 33 CM)

WIRING: DIMMABLE 4 W LED 2700 K,
90+ CRI

J-BOX LOCATION: APPROX. 7"
(17.8CM) FROM TOP OF FIXTURE

ADA COMPLIANT

METAL FINISHES

PATINATED BRONZE
MARINE ORB POWDER COAT

**LED ONLY

LED CANNOT BE UL LISTED

FULL RANGE LED COMPATABLE
DIMMER REQUIRED



STOCKHOLM OUTDOOR SCONCE

PATINATED BRONZE



FUSELIGHTING.COM

323-537-2034 | INFO@FUSELIGHTING.COM

FUSELIGHTING.COM

MATERIALS

CERAMICS



LACQUER



CASHMERE



CARBON

CHAINMAIL

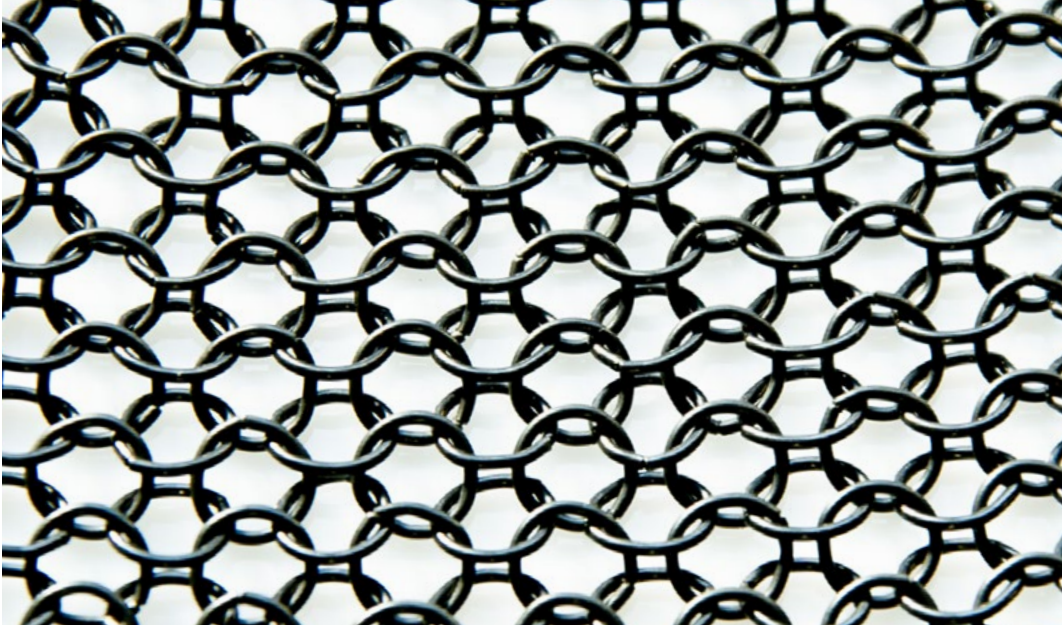

HEMATITE



POLISHED BRASS



STAINLESS STEEL

FABRIC
SHADES



BLACK SILK PONGEE

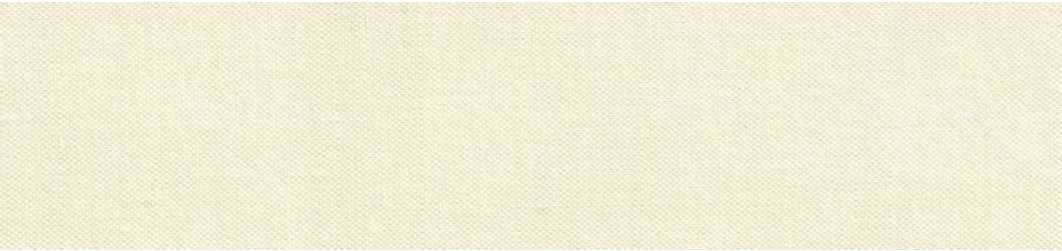

WHITE SILK PONGEE



MUSHROOM SILK PONGEE



WHITE LINEN



CREAM LINEN



NATURAL LINEN

GEM CHIPS &
SMALL GEMS



CARNELIAN CHIPS



CITRINE CHIPS



FROSTED ROCK CRYSTAL CHIPS



SMOKY TOPAZ CHIPS



SMALL CARNELIAN RECTANGLE



SMALL CITRINE NUGGETS



SMALL CLEAR ROCK CRYSTAL



LARGE GEMS



CARNELIAN NUGGETS



LARGE CARNELIAN RECTANGLE



LARGE CITRINE NUGGETS



LARGE CLEAR ROCK CRYSTAL



LARGE FROSTED ROCK CRYSTAL



MARINE GLASS

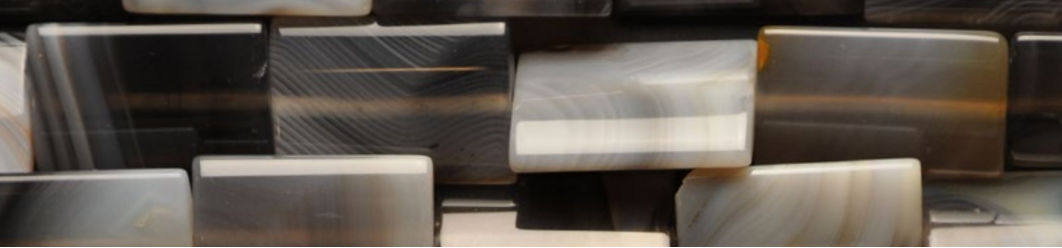

STRIPED AGATE



GILDING



DUTCH GOLD



DUTCH WHITE GOLD



DUTCH PLATINUM



GLASS AND MIRROR

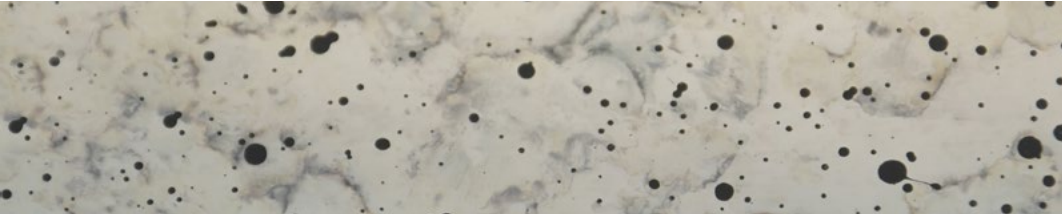

SPECKLED MIRROR



ANTIQUED MIRROR

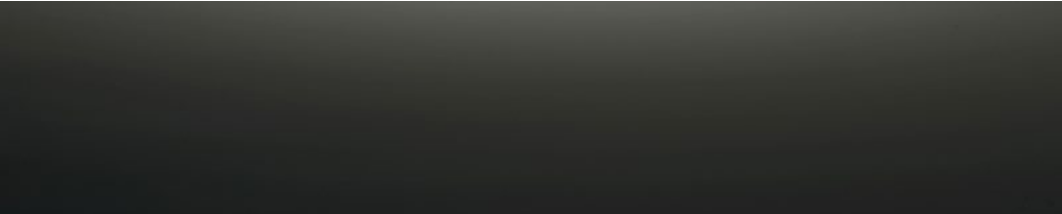

GRAPHITE MIRROR



CLOUDY GREY MIRROR



ANTIQUED RIBBED MIRROR



GLASS
SHADES
CLEAR



CLEAR



CLEAR FROSTED



CLEAR CRACKLED



CLEAR FROSTED
CRACKLED

GLASS
SHADES
COLOR



BLUE



BLUE CRACKLED

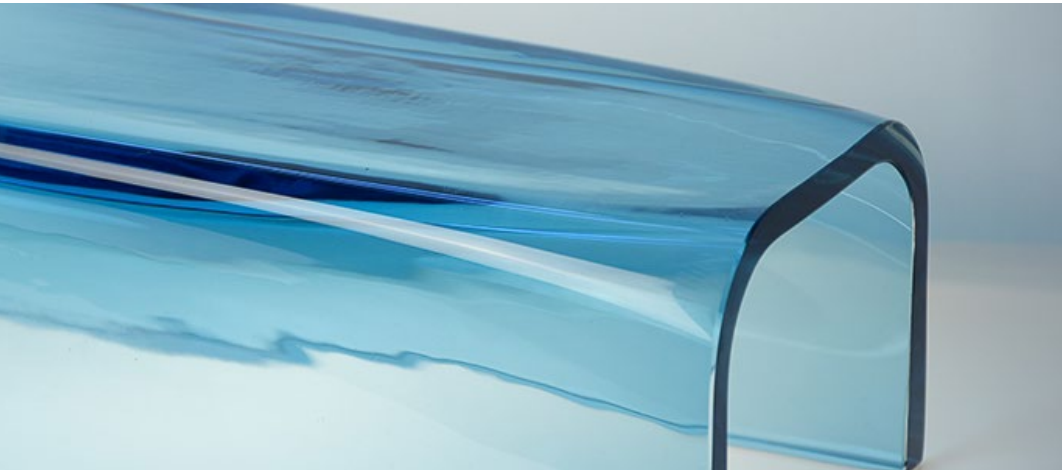

CERULEAN

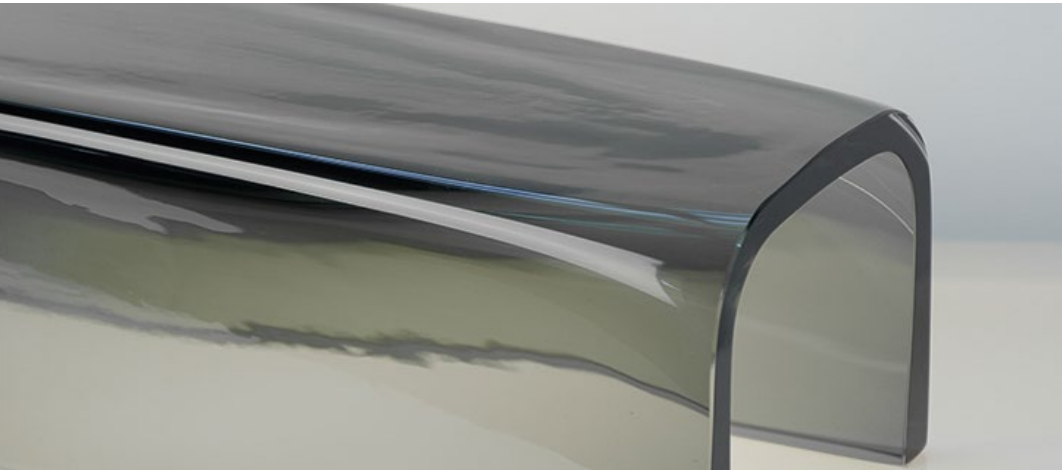

SMOKE



LACQUER



GLOSS WHITE LACQUER



GLOSS BLACK LACQUER



PEWTER



ESPRESSO

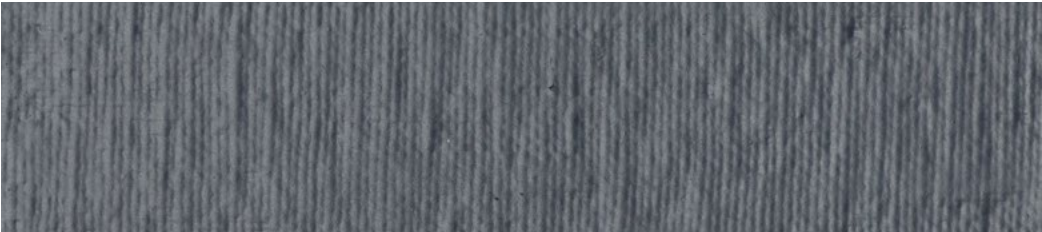

GRAY



LACQUERED LINEN

LEATHER



BLACK



WHITE



CREAM



MINK

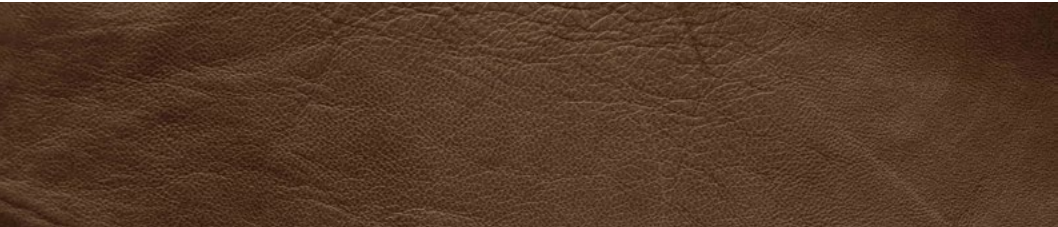

BROWN

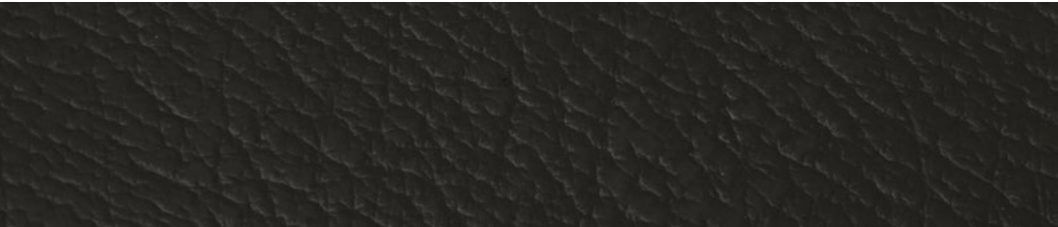

BLACK BUFFALO

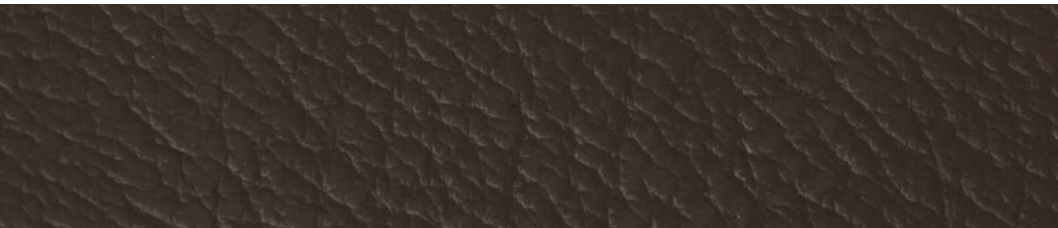

BROWN BUFFALO

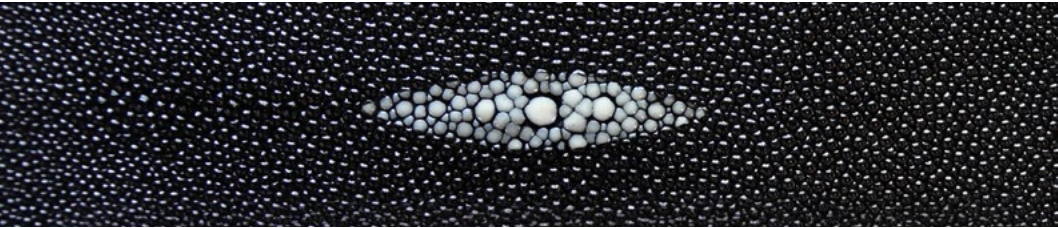

SHAGREEN



LEATHER
WRAP



BLACK

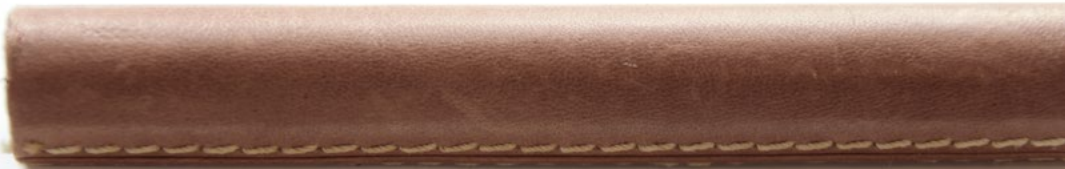

BROWN



CREAM



MINK



WHITE



SNAKE SKIN



LEATHER
STRAP



BLACK



BROWN



CREAM



MINK



JUTE



CANE



METAL 01



BRUSHED BRASS



LIGHT ANTIQUE BRASS

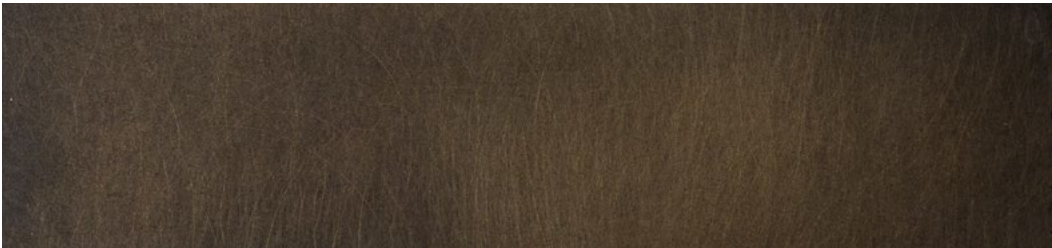

BURNISHED BRASS

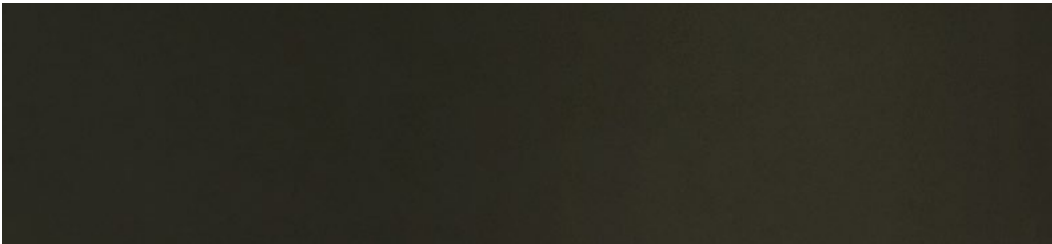

DARK ANTIQUE BRASS



POLISHED BRASS



POLISHED NICKEL



SATIN NICKEL

METAL 02



WHITE POWDER COAT



BLACK POWDER COAT

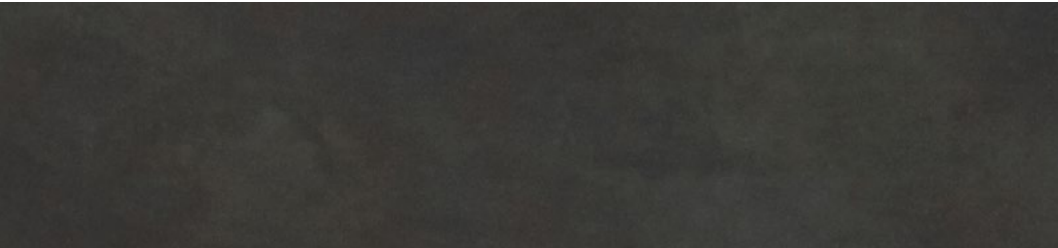

PATINATED STEEL



CLASSIC BRONZE

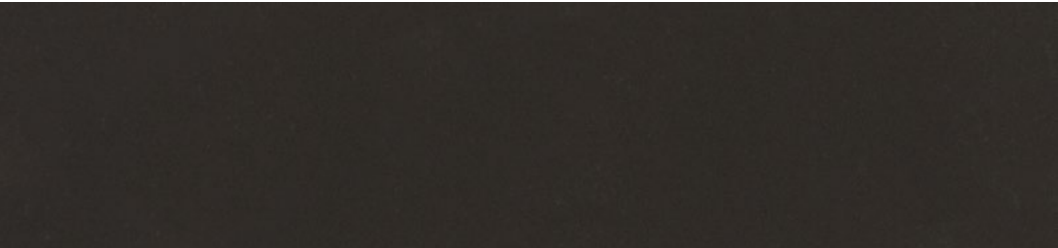

OIL RUBBED BRONZE

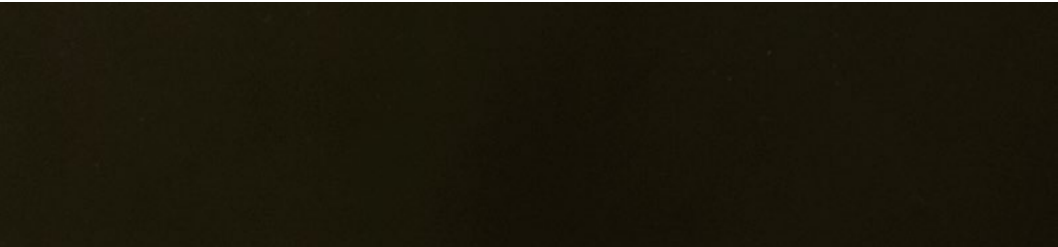

MARINE ORB POWDER COAT



FINISH OPTIONS ARE SPECIFIC TO EACH FIXTURE.
PLEASE REVIEW FIXTURE TEAR SHEET FOR LIST OF
FINISH OPTIONS AVAILABLE.



MINERALS



AMBER MICA



MOSS MICA



REDWOOD MICA



SILVERSTONE MICA



ALABASTER



CAPIZ



WOOD

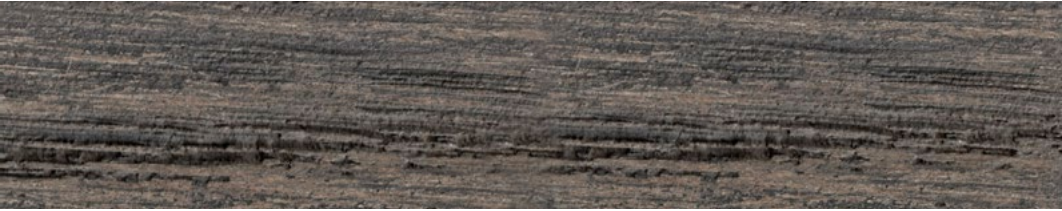

DRIFT



DUNE



SHALE

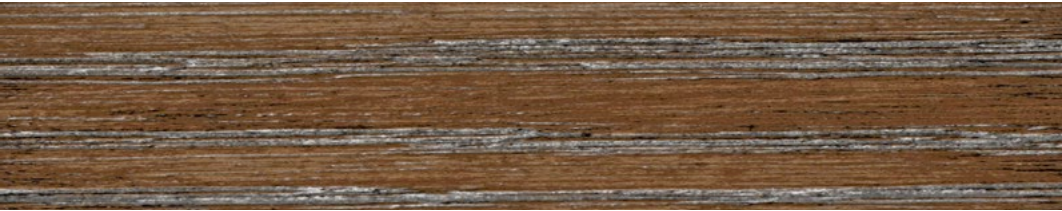

RAIN



OAK



WEATHERED OAK



WHITE WEATHERED OAK

